2 CENTS PAY NO MORE!

Chicago Daily Tribune

THE WORLD'S GREATEST NEWSPAPER

FINAL ★★

VOLUME C.—NO. 183 C [REG. U. S. PAT. OFFICE. COPYRIGHT 1941 BY THE CHICAGO TRIBUNE.] FRIDAY, AUGUST 1, 1941.—34 PAGES THIS PAPER CONSISTS OF THREE SECTIONS—SECTION ONE PRICE TWO CENTS IN CHICAGO AND SUBURBS ELSEWHERE THREE CENTS

GAS CUT PERILS 100,000 JOBS

DRAFT REVISION FIGHT AROUSES STORMY DEBATE

War Supporters Get Wheeler Warning.

BY WILLIAM STRAND.
[Chicago Tribune Press Service.]

Washington, D. C., July 31.—Debate in congress on the administration's proposal to retain draftees, National Guardsmen, and reservists in the armed forces indefinitely—which has aroused anew the nation's war fears—moved into its second day today with the following developments:

1. Senator Burton K. Wheeler [D., Mont.] warned his colleagues in the senate that they face retirement from public office by way of the ballot box if they do not resist the war policies of the Roosevelt administration.

2. Senator Charles W. Tobey [R., N.H.] on the floor of the senate challenged the validity of war department regulations purporting to set aside the bill of rights as far as it applies to soldiers.

Dirksen Makes Charge.

3. Representative Everett M. Dirksen [R., Ill.] charged that the one year draft period provided in the original selective service bill was based on preëlection political considerations rather than on anticipated military needs.

4. The senate was told that efforts of the moving picture industry, led by Movie Producer Darryl F. Zanuck, to pack the Hollywood bowl for a prowar speech by Wendell Willkie, former Republican Presidential nominee, on July 23 ended in failure. Attendance at the Willkie gathering, which was free, was about on a par with that of a prize fight in the same arena where admission was $1 to $5, the senator was told, while Charles A. Lindbergh, who made an anti-war speech without support from the movie studios, outdrew Willkie by almost 3 to 1.

Wheeler Receives Tribute.

Senator Wheeler, noninterventionist leader, made an impassioned impromptu speech while Senator Sheridan Downey [D., Cal.] held the floor in debate on the legislation to extend the terms of service of all army personnel. When Wheeler had concluded Senator Downey, who said he does not agree with the Montanan's policies, paid him tribute and predicted that some day the American people will erect monuments to Wheeler and Lindbergh in honor of their efforts to keep the country out of war.

Wheeler denounced the administration contention that the United States is in danger and assailed the argument that it would destroy the army to send the draftees home in monthly increments, according to the release schedules contemplated when they were inducted.

Urges Faith Be Kept.

There is enough intelligence in congress, he insisted, to formulate a program "that will not be looked upon as a betrayal of faith" with draftees and those who enlisted with the understanding that they were to remain in the service for only a year.

The United States, Wheeler argued, should depend primarily upon its navy and air force and should have a well trained, highly mechanized professional army of some 500,000 men. He recalled that Gen. George C. Marshall, army chief of staff, held this view up until about a year ago.

The senator assailed Secretary of the Navy Frank Knox, Secretary of War Henry L. Stimson, and William J. [Wild Bill] Donovan, President Roosevelt's intelligence coördinator, whom he termed "the head of the Gestapo in the United States."

Deplores Blind Following.

"They are the ones who are making the policy of the government," Wheeler said. "Democrats follow them blindly, and yet call themselves Democrats. Democrats follow Wendell Willkie, whom they were denouncing a few months ago. He is telling them what to do. He is pushing the President. He and his little clique of Wall street bankers, together with the motion picture industry, are trying to stir up sentiment to take us into war.

"But wait until members of congress go back to the people in their states and see what they think of the leadership in the Democratic party at the present time."

It was Senator Wheeler who also told of the dismal results achieved by the Hollywood movie executives when they tried to stage a colossal prowar rally in Willkie's behalf.

The senator read the chamber a letter from his son, John, acting

[Continued on page 2, column 3.]

NEWS SUMMARY

of The Tribune [And Historical Scrap Book.] Friday, August 1, 1941.

WAR SITUATION.

HELSINGFORS—Baltics gather evidence of Red terror for U. S. Page 1.
MOSCOW — Claim counterattack hurls back foe at Smolensk. Page 4.
BERLIN—Two-pronged drive on Leningrad nears climax. Page 5.
BERLIN—Reds' haste to retreat saved war waste in Baltic. Page 5.
BERLIN—Nazi campaign—story of tanks and pincer tactics. Page 6.
HELSINGFORS—Report four million may starve in Leningrad. Page 6.
MOSCOW—Hopkins confers with Molotov on aid to Russia. Page 8.

WASHINGTON.

Ickes orders 100,000 gas stations closed at night. Page 1.
Stormy debate marks congress fight on draft extension. Page 1.
Congressman Day asks congress action to halt aid to Reds. Page 1.
Maj. Gen. J. F. O'Ryan, war advocate, named to advise Stimson. Page 1.
U. S. accepts Japan's apology for bombing gunboat. Page 7.
Roosevelt creates new board to wage economic warfare. Page 11.

LOCAL.

Auditorium closes to a dirge of tears and Auld Lang Syne. Page 1.
Jiggs, a real news hound, delivers THE TRIBUNE. Page 3.
Air lines forced to cut service because of aid to Britain. Page 3.
Dues collector and dues payer: Contrasts in clerks' union. Page 13.
City forced to act on bus fare petition today. Page 15.
Abandons quiz on abortion death charges. Page 15.
Deaths and obituaries. Page 18.

DOMESTIC.

Taylorville sheriff and six indicted in slot machine probe. Page 12.

SPORTS.

Lynn Waldorf named to All-Star coaching staff. Page 23.
Racing scene shifts to Washington Park today. Page 23.
Athletics drop White Sox to fifth place, 9 to 2. Page 23.
Phillies rout Root; beat Cubs, 7 to 2. Page 23.
Chicago may get Louis-Nova bout, after all. Page 24.

EDITORIALS.

The President and—Rising Prices; Stimson and Knox Should Get Out; "Where Is the Bus Company?" Page 10.

FEATURES.

Crossword puzzle. Page 2.
Radio programs. Page 12.
Food News, Recipes. Page 16-17.
Day by Day on the Farm. Page 18.
News of society. Page 19.
Front Views and Profiles. Page 19.

COMMERCE AND FINANCE.

Cotton futures slump again; coffee and sugar advance. Page 26.
Taxes cut profit of Bethlehem Steel by nearly half. Page 27.
Commonwealth Edison profit and sales exceed year ago. Page 27.
Cities Service plans stock shift in quitting utilities field. Page 27.
Treasury puts new tax anticipation notes on sale today. Page 27.
Hosiery mill closed; OPM prepares ban on civilian use of silk. Page 27.
"Excessive" speculation in grain futures unlikely, CEA is told. Page 28.
Report prospects of 2 cent a quart milk price boost. Page 28.
Want Ad Index. Page 28.

THE WEATHER

FRIDAY, AUGUST 1, 1941.

[Chicago daylight time.]

Sunrise, 5:43. Sunset, 8:09. Moon sets at 1:21 a. m. tomorrow. Mars, Saturn, Mercury, and Jupiter are morning stars. Venus is the evening star.

CHICAGO AND VICINITY: Generally fair and rather warm Friday and Saturday; highest temperature Friday, 88° except 82° near lake. Gentle northeast and east winds.

ILLINOIS: Partly cloudy with widely scattered afternoon or evening thundershowers Friday; Saturday, generally fair. Not much change in temperature.

TEMPERATURES IN CHICAGO

For 24 hours ended 2 a. m. Aug. 1:

3 a.m...77	9 a.m..78	3 p.m...80	9 p.m..79
4 a.m...76	10 a.m..78	4 p.m...80	10 p.m..79
5 a.m..†75	11 a.m..79	5 p.m...80	11 p.m..79
6 a.m...75	Noon...79	6 p.m...80	Midn't..79
7 a.m...76	1 p.m...80	7 p.m...78	1 a.m...78
8 a.m...77	2 p.m...80	8 p.m..‡79	2 a.m...77

*Highest. †Lowest. ‡Unofficial, 8 p.m.-2 a.m.

For 24 hours ended 7:30 p. m. July 31:

Mean temperature, 78 degrees; normal, 73; July excess, 37 degrees; excess since Jan. 1, 437 degrees.

Precipitation, none; July deficiency, 2.23 inches; total since Jan. 1, 16.45 inches; deficiency since Jan. 1, 3.12 inches.

Relative humidity, 7:30 a. m., 88; 1:30 p. m., 77; 7:30 p. m., 65.

Highest wind velocity, 17 miles an hour from the northeast at 2:55 p. m.

[Detailed weather report on page 28.]

Total average net paid circulation
JUNE, 1941
DAILY in excess of 1,000,000
THE CHICAGO TRIBUNE

ICKES ORDERS SLASH IN SALES FOR 17 STATES

Bans Pumping from 7 P.M. to 7 A.M.

(Map on page 2.)
[Chicago Tribune Press Service.]

Washington, D. C., July 31.—In the wake of Oil Dictator Harold L. Ickes' night closing order for gasoline service stations in 17 eastern states and the District of Columbia came complaints tonight that the edict may cost 100,000 men their jobs.

The order, designed to conserve oil and gasoline, will keep approximately 100,000 retail gasoline stations, from Maine to Florida, closed from 7 p. m. to 7 a. m. every night, beginning next Sunday.

Protests against the decree were numerous and bitter. Service station attendants observed that Ickes apparently had given no thought to the fact that his action may cost many of them their jobs.

Questions Force of Edict.

Louis Kimmel, manager of the Gasoline Merchants association of Brooklyn and Queens, N. Y., coupled his estimate that 100,000 jobs may be lost with an assertion that he believed a government statute would be necessary to make the curfew effective.

Reports reaching here indicated a widespread opinion among attendants that the plan is the least effective that could be devised. Workers agreed with views expressed repeatedly in many quarters that consumption will not be affected materially by night closing, because automobile owners will stock up in the daytime.

New York attendants pointed out that cruising taxicabs are the greatest wasters of gas and oil. Others here asserted that the closing order throws the burden of inconvenience on consumers who work at night. A few speculated on the possibilities of bootlegging night gasoline.

Price Boosts Predicted.

Many predicted that prices of gasoline will be boosted if a rationing system is put into effect. A price increase will be an economic necessity, they held, because a dealer's profits would be reduced while his overhead expenses remained the same.

Ickes declared that the oil industry itself favors the closing order, and cited a resolution adopted by the marketing group of the petroleum industry for district No. 1 [the Atlantic seaboard] at a meeting in New York City on July 24.

"This recommendation," said Ickes, "was that 'the dispensing of gasoline at all retail outlets in district No. 1 be confined to the hours between 7 a. m. and 7 p. m., seven days a week.'"

"Closing public filling stations at night is the least action we can take now and be realistic about our actual situation," Ickes added.

Ickes' restrictions apply only to the east, which is handicapped by a shortage in oil transportation facilities be-

[Continued on page 2, column 5.]

DAILY NEWSPAPERS VOTE 2 TO 1 AGAINST U. S. ENTERING WAR

New York, July 31 (AP).—Editor and Publisher, newspaper trade magazine, tonight announced a poll of 1,878 daily newspapers listed in its 1941 international year book showed that the 871 replying are opposed to immediate United States participation in the war by a vote of more than 2 to 1.

By a similar vote, the magazine said, the editors declared the best interests of the United States would be served by avoiding conflict.

Editor and Publisher said the papers approved, by a vote of more than 2 to 1, seizure of strategic bases owned by foreign powers in the interests of United States defense.

The magazine, which will publish the results of the poll tomorrow, said the editors replied as follows:

1. Do you favor immediate active military and naval participation in the war? Yes, 250. No, 615. Unanswered, 44.

2. Do you think the best interests of the United States will be conserved by avoiding conflict? Yes, 512. No, 316. Unanswered, 56.

3. Do you favor seizure in the interests of United States defense of strategic bases owned by foreign powers? Yes, 589. No, 228. Unanswered, 71.

WEIGHING THE PROMISES

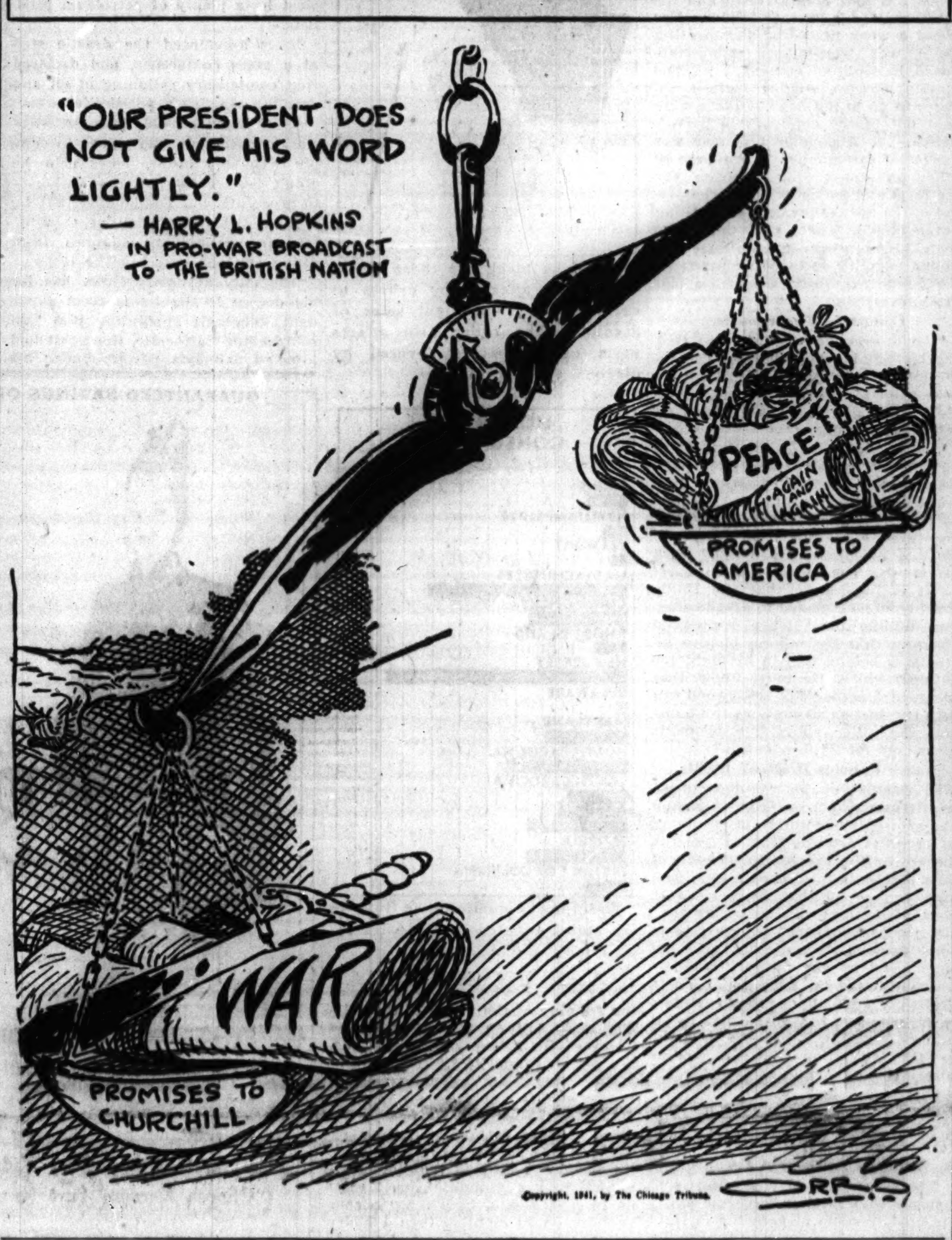

Copyright, 1941, by The Chicago Tribune.

Chicago Says Sad Farewell to Auditorium

(Picture on back page.)

They stood three deep at the bar of the old Auditorium last night and drank there for the last time. Upstairs in the hotel there were 360 dark and silent rooms, the days of living in them over. Around the corner in the deserted theater nobody came to stage center for any last bow. All the seats were empty, anyway.

After 51 years, 7 months, and 22 days, the Auditorium theater, hotel, and office building doors were being closed and locked up. It was like other sad nights you could remember—something like the night before prohibition came in, if you can remember that.

Dining Room Scene.

In the darkened dining room of the hotel, a half dozen men and women stood around a piano and sang nostalgic songs. Head Bartender Jim O'Neill locked up his bottles at midnight. His record of never having taken a drink since he started out in the hotel 29 years ago was still intact.

The desk clerk had no registration blanks to shove toward those who came to the desk. A sign hung on a desk lamp merely requested all guests to vacate their rooms by 6 p. m. They all had. A man who stepped up to the desk said it all to the clerk:

"Hello, and good-by."

The Auditorium owners—three estates and an insurance company—announced two months ago they were shutting up because they were losing too much money, and taxes due had mounted to $1,150,000.

The Pressing Reason.

The immediate reason for closing, however, was that the owners could not reach an agreement with the Congress hotel for continuing to supply heat, light, and power. This service was cut off at midnight, and the Commonwealth Edison company had to run in a special line for a single overhead light over the desk so that the clerks could close up the books.

Among the guests who packed up and moved across the street to the Congress were Dr. Ida Youngquist, who had lived in the hotel 27 years, and Miss Mary Lee Colbert, who stayed there 24 years. Ald. Michael Kenna of the 1st ward also went to the Congress.

The musical and cultural tradition of the hotel was continued to the last. The Chicago Woman's Concert band, rehearsing in the office building for a concert in Garfield park, saw to it that the last notes the Auditorium was to hear were those of "Auld Lang Syne."

But the Auditorium Music Foundation, organized recently to save the historic structure, insisted to the last that the buildings would not remain closed. They vowed that the Auditorium should reopen by Nov. 1 in a new blaze of glory.

The auditorium opened Dec. 9, 1889, before a brilliant audience which included President Benjamin Harrison and which paid more than $10,000 to hear Adelina Patti sing "The Last Rose of Summer." The institution has been a citadel of Chicago culture ever since.

OFFICE OF NATIONAL OIL CO-ORDINATOR TO BE MOVED TO CHICAGO

The Chicago Real Estate board was notified yesterday that the office of the petroleum co-ordinator for national defense, under the interior department, will be moved to Chicago if suitable rental arrangements can be made. Leonard Downie, business manager of the realty board, said the bureau will require only 13 rooms, or about 800 square feet, by Sept. 1 at the latest.

The prospective move may be the forerunner of similar decentralization by other federal bureaus. Chicago interests for some time have urged that some government departments move to Chicago from Washington.

In June the old age and survivors' insurance bureau of the Social Security board inquired for 600,000 square feet of floor space in Chicago, and another government agency asked data on 200,000 to 400,000 feet. Information was sent to the agencies, but no word has been received from Washington indicating whether they will move to Chicago.

Paris 'Death Court' to Act in 'Black Market' Cases

[Chicago Tribune Press Service.]

PARIS, July 31 [via Berlin].—Clad in crimson robes trimmed with ermine, the judges of the new special Criminal court which is empowered to condemn operators of black [illegal] markets to death within 24 hours were sworn in today by Senior Judge François Villette, representing the minister of justice. The duties of the new court were defined as repression of "speculative purchases and clandestine stocking which disturbs or hampers the country's food supply or equitable distribution of commodities." Seven cases of food racketeering are set for early trial.

Name O'Ryan, War Advocate, to Aid Stimson

Washington, D. C., July 31 [Special].—The war department announced tonight that Maj. Gen. John F. O'Ryan, retired, who declared in a speech on May 30 that "only morons" thought the United States was not already in the European war, had been appointed chief of a newly created office to advise Secretary of War Henry L. Stimson.

With O'Ryan, a New Yorker, who served with distinction in the World war, the department named two other elderly ex-military men as advisers to Stimson. They are Brig. Gen. Leith R. Gignilliat, former head of the Culver Military academy in Indiana, and Maj. Gen. David Prescott Barrows, former president of the University of California. O'Ryan is 65 years old, Gignilliat 66, and Barrows 68.

Receives War Decorations.

Gignilliat was on the general staff of the American Expeditionary forces in France, and was decorated by America and several foreign nations.

Barrows began his work in the last war as a member of the Belgian relief organization. Later he became an officer of the California National Guard and served in Siberia [1919] as a calvaryman.

O'Ryan, now a lawyer, was commander of the 27th division in 1918.

At a congressional hearing last Jan. 25, O'Ryan flatly advocated the immediate dispatch to Europe of the American navy and air forces. He added that a large expeditionary force would be unnecessary if this were done. American entry into the war, he held, would exalt British morale.

Long Subject of Comment.

It long has been a subject for comment in Washington that the war and navy departments have become refugees for elderly war shouters. Secretary Stimson is 73 and Frank Knox, secretary of the navy, is 67.

Among the other interventionists the secretaries have drawn around them are James V. Forrestal, navy undersecretary and a Wall street investment banker; Ralph A. Bard, assistant navy secretary and a Chicago investment banker; Adlai E. Stevenson, former head of the Chicago chapter of the Committee to Defend America by Aiding the Allies, legal adviser to Secretary Knox; Robert P. Patterson, until recently a federal judge in New York and now undersecretary of war, and John J. McCloy, New York lawyer, now assistant secretary of war. Forrestal is 49, Bard 56, Patterson 50, and McCloy 46.

REDS CLAIM NAZIS HURLED BACK IN SMOLENSK AREA

Counterattacks again have thrown back Nazi forces with heavy losses in the Smolensk sector before Moscow, the Russians reported today.

The Germans announced that Nazi and Finnish columns had increased pressure on Leningrad, second largest city of Russia.

Stories and maps on pages 4 and 5.

Asks Congress Act to Halt Aid to Red Russia

(Maps on page 4.)
[Chicago Tribune Press Service.]

Washington, D. C., July 31.—Representative Stephen A. Day [R., Ill.] tonight announced he will introduce a concurrent resolution in congress calling for revocation of the powers granted President Roosevelt under the lend-lease act to halt American aid to communistic Russia.

Representative Day.

In a radio address, entitled "Lend-Lease for Atheism," Representative Day challenged as unwarranted, illegal, and unconstitutional the sending of Harry Hopkins, lend-lease administrator, to Moscow to assure Josef Stalin that the United States will provide lend-lease funds for the soviet union. He protested against similar assurance given at a White House conference today by the President to the soviet ambassador, Constantine Oumansky, and Gen. F. M. Golikov, head of the Russian military mission seeking aid in America.

Charges Usurpation of Power.

"I charge here and now that this is plain usurpation of power on the part of the President and that it is the duty of congress to proceed at once to revoke the authorization granted him under the lend-lease bill," Day said.

"I am introducing a concurrent resolution in the house of representatives to put an end to these activities. I call upon the American people to support me in this effort so as to insure passage of the resolution. A concurrent resolution passed by both houses of congress does not require the signature of the President and he cannot veto it."

Day asserted that the perpetuation of communism is not essential to the defense of the United States. Aid to Russia, he added, will not promote freedom of speech, freedom of religion, freedom of the press, or freedom from want.

Cites Attack on Religion.

"We all know that none of the four freedoms exist in the soviet union at this time and can never exist there unless the blood soaked dictatorship of Stalin be overthrown," he said.

Meanwhile, a new move toward aiding Russia was made today when the Office of Defense Petroleum Coördination recommended to the Office of Production Management that priority rating be granted on the manufacture of 10,000 steel drums for use in shipping aviation gasoline and other petroleum products to the soviets.

MEXICO REFUSES TO PROTEST TO U. S. FOR BERLIN

MEXICO CITY, Mexico, July 31 (AP).—Mexico tonight rejected a request from the German government that the Mexican government protest to the United States against Washington's blacklist of proaxis firms here. The Mexican government branded the terms of the German note a "threat" which Mexico regarded as "imperious and unacceptable." The office of Foreign Minister Ezequiel Padilla made public the exchange of notes between him and German Minister Rudt von Collenberg.

The foreign minister told the German minister that "my government does not admit for one moment the insinuation" of the reich that President Roosevelt's program of economic warfare "violates Mexico's liberty of commerce and even her sovereignty."

In his note, dated July 28, Von Collenberg said the "resigned acceptance" of Washington's anti-totalitarian measures could not help but "influence the decisions of the German government upon renewing commercial relations with Mexico after the war."

BALTIC NATIONS GATHER PROOF OF RED TERROR

Intend to Submit Data to U. S.

BY DONALD DAY.
[Chicago Tribune Press Service.]

HELSINGFORS, Finland, July 31.—Documents bearing proof of mass executions and deportations by the Russians of the educated and property owning classes in Lithuania, Latvia, and Estonia are being compiled to be sent to the ministers of these governments in Washington, D. C., for presentation to the American government. The committees collecting this material are acting independently of the German military authorities, who have taken over control of most of the Baltic area.

It is estimated that more than 300,000 persons have been victims of the Red terror since the Russian annexation of the Baltic nations 12 months ago. The list of names of the liquidated families, which will be included in the evidence, is growing daily as reports arrive from provincial centers and towns.

Photographs of torture chambers of the GPU [Russian secret police], and the mutilated bodies of the victims are being included, together with affidavits of relatives of those executed, arrested, or tortured.

Political Leaders Liquidated.

In the GPU headquarters in Riga has been found a collection of group photographs of members of various patriotic Latvian societies. All persons in these photographs who were found living in Latvia were either executed or exiled before the Russians fled. There were many political organizations in the little Baltic countries and all of their leaders, former members of the cabinet, and ministers were executed upon arrest or disappeared.

Other groups systematically exterminated included judges, lawyers and court officials. Then many persons owning urban property disappeared. Soviet authorities destroyed all registers of property titles and mortgages and other valuable papers. All urban buildings, with the exception of small one family homes, were nationalized, together with factories, mills, shops and other places of work.

Doctors Nationalized.

Artisans, such as shoemakers and mechanics, and all repair shops were permitted to function, provided the owners shared their business with employés and formed so-called cartels, which resembled coöperative societies.

Physicians and surgeons were prohibited from practicing privately. Private clinics were nationalized and placed under the direction of a soviet trained doctor. Many of the medical men and their families were seized and disappeared into Russia in sealed freight cars.

One Baltic statesman who has been appointed a cabinet minister of his country told me that the little countries had been unable to form a united foreign or economic policy during their 22 years of independence and because of differences of opinion were undecided whether to lean toward Germany or Russia.

Let Down by England.

"From Germany we feared economic exploitation," he said. "From Russia we feared bolshevism. And so we all directed our policies toward developing closer economic relations with England in the hope that some day she might declare herself in favor of maintaining the status quo in the Baltic sea.

"Instead, England sent a delegation to Moscow which discussed bartering our independence to Russia in exchange for an alliance against Germany. The war broke out because England promised to give Poland immediate and effective help against Germany, which did not materialize.

"Then we were swallowed by the soviet government, which intended to destroy our nations by introducing class warfare and the Red terror and mass executions. We have lost the best elements of our nation. German military authorities have permitted us to rehoist our national flags."

Lady Duff Cooper Gets 2d Traffic Fine in 3 Weeks

[Chicago Tribune Press Service.]

LONDON, July 31.—Lady Diana Manners Duff-Cooper, wife of the former minister of information who is new chancellor of the duchy of Lancaster, was fined $12 today for driving without due care and failing to report an accident. This is the second time in three weeks that she has been fined for a motoring offense.

IN THE HUB'S 4 STORES

SALE MEN'S STREET AND SPORT SHOES

$4.65

$5.35

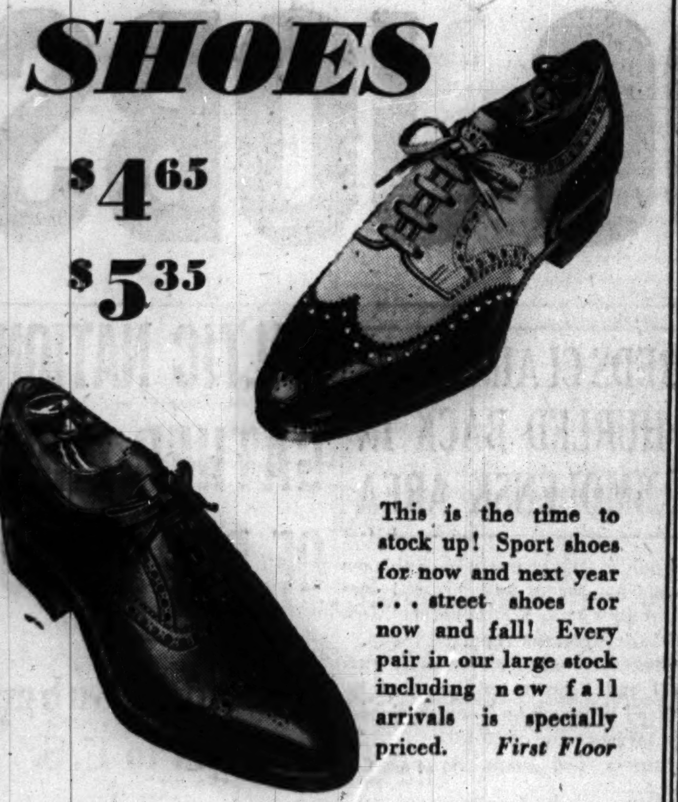

This is the time to stock up! Sport shoes for now and next year . . . street shoes for now and fall! Every pair in our large stock including new fall arrivals is specially priced. *First Floor*

Bostonian Sport Shoes, $6.85 up

THE HUB
Henry C. Lytton & Sons
State and Jackson, CHICAGO • EVANSTON • OAK PARK • GARY

$1 TIES AT 55c

2 for $1

This is a clearance of our regular fine stock of $1 ties—marked half price for a quick cleanup. A fine assortment

$2.95 MEN'S SWIM TRUNKS $1.85

$3.95 ZIPPER TOP SWIM SUITS $2.65

MAURICE L ROTHSCHILD
State at Jackson

Immediate Delivery
NEW CHEVROLET TRUCKS
ALL MODELS
C. O. E.'s—2 speed axles—long and short wheel bases. Pickup and panels all sizes. Also large selection of passenger cars.
Chicago Avenue Chevrolet
Chicago Avenue at Austin Boulevard
Phone Austin 8826

LOANS
on Diamonds—Watches—Jewelry
Courteous and Refined Service
ILLINOIS STATE PAWNERS
ASSOCIATION LTD.
140 N. Dearborn 2nd Fl.

Clearance AT SEARS 7 STORES

JUST 1136! WORLD FAMOUS QUALITY SUMMER

SUITS

Hurry! Limited Quantity!

7.70

2 for $15

Quality suits worn by men of America who never before paid less than $15 to get them. Cool, smartly woven suits made for Summer comfort! Imagine! Being able to walk in and walk out with one or two of these beauties at a price that just does not seem possible.

SEARS, ROEBUCK AND CO.

At All Seven Sears Chicago Department Stores and Gary

DRAFT REVISION FIGHT AROUSES STORMY DEBATE

Wheeler Warns Backers of F. D. R. War Policy.

[Continued from first page.]

chairman of the America First committee in Los Angeles, which said in part:

"Mr. Willkie was in town and his meeting was a great failure. For about a week preceding the meeting there was tremendous radio, billboard, handbill advertising. . . . The motion picture studios formed parades to go to the bowl. Orders were sent out to the employés to participate. . . . A popular film star was master of ceremonies. There were 30 other prominent film stars on the platform and participating in the program. In fact, they had everything but a crowd. There were not more than 15,000 people at the meeting, compared with 40 to 50 thousand at the Lindbergh rally, where we had little advertising.

Compares Two Crowds.

"An interesting sidelight was that a prizefight between Turkey Thompson and Bob Pastor drew 14,000, who paid from $1 to $5 to attend, while the Willkie meeting was free and no collection was taken."

Wheeler also read an interoffice memo sent by Zanuck to all department heads on the Twentieth Century-Fox Film corporation the day before the Willkie meeting instructing them to obtain from each employé a pledge to "turn out" with his family. The memo said in part:

"It is imperative that the Hollywood bowl be crowded to overflowing. Mr. Willkie must leave Hollywood realizing that the motion picture industry is behind him in his fight for national unity. He must know that the good Americans of Hollywood can turn out just as strongly as the bums and the other subversive elements turned out for Mr. Lindbergh."

Tobey Upholds Draftees' Rights.

In speaking of the war department regulations which the high command has avowed its intention of enforcing to suppress protests from citizen soldiers over the proposed extension of their service in the armed forces, Senator Tobey said that he is advising New Hampshire draftees that they are not "subcitizens" and that their constitutional right of petition is not superseded by any military edict.

Tobey cited a telegram from a draftee stationed at Camp Hulen, N. H., who said that many men in his unit with strong views regarding the pending legislation wanted to communicate their views to the senator but were asking first whether he subscribed to the proposition that draftees are deprived of their constitutional right of petition.

Stimson Accusation Recalled.

The assumption of war department officials that soldiers have no constitutional freedom of speech and right of petition was an issue in the controversy between Secretary of War Stimson and Senator Wheeler. Stimson accused Wheeler of near "treason" on the ground that anti-war post cards circulated under the senator's franking privilege were deliberately intended to foment opposition by army personnel to legislation pending in congress which would extend the service of the troops indefinitely.

Stimson later apologized to Senator Wheeler on the ground that the cards were not intentionally sent to soldiers. Stimson's statement apologizing to the senator implied, however, that soldiers have no right to petition the President.

View Is Challenged.

Senator Tobey challenged this view of the constitution, the first amendment of which says: "Congress shall make no law . . . abridging the freedom of speech . . . or the right of the people to petition the government for a redress of grievances."

He announced that he replied by telegram to the draftee that he would be glad to receive petitions from the soldiers.

Representative Dirksen based his charges of politics being mixed up in the framing of the terms of the original draft bill on the testimony of Chief of Staff Marshall before congressional committees.

Marshall's exact words, according to the official transcript, in reply to queries as to whether he had originally suggested a three year draft period, were as follows:

"No sir. I said 18 months. I regard it as a minimum. Then I went on to say I would be willing to compromise on 15 months, then I added—but we must at least have 12 months. So I went from a cold military proposition to a plain garden variety of political consideration. That is almost my exact language."

Restrict Gas Sale

(Story starts on page 1.)

States in black are those which are wholly affected by orders to cease evening and night sales of gasoline. The order also affects parts of the states covered by diagonal shading.

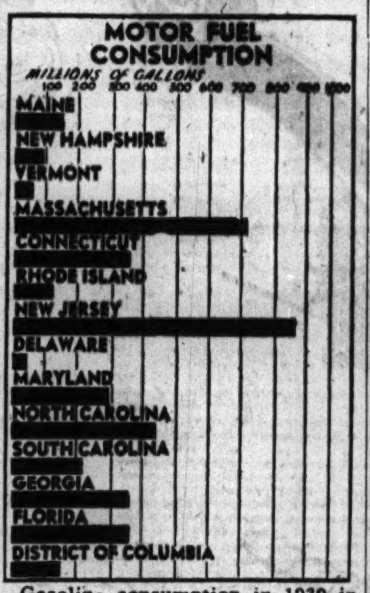

Gasoline consumption in 1939 in the states affected by the sales restrictions.

ICKES ORDERS GAS STATIONS IN EAST CLOSED AT NIGHT

17 States and Capital Hit in Economy Edict.

[Continued from first page.]

cause of the transfer of 50 tankers to the British, who now want additional tankers. The middle west and far west have plenty of petroleum products.

Ickes announced the drastic step at a press conference, and declared that compulsory rationing of oil and gasoline remains a possibility.

Asked about possible prosecution of station operators who refuse to comply with his order, Ickes said he didn't believe he had the authority to prosecute, but emphasized that he expects the coöperation of distributors in withholding supplies from filling stations ignoring the order.

The only authority Ickes has for his decree is the letter from President Roosevelt appointing him "oil coördinator" after Mr. Roosevelt had invoked nebulous powers under his "unlimited national emergency" declaration.

Intimidation Only Weapon.

The coördinator has no means of enforcement except threats of public exposure for failure to comply, altho the department of justice has promised its support under the "antitrust" laws in cases of failure to coöperate with the oil dictator.

Besides the District of Columbia, the following areas are affected by the order: Maine, New Hampshire, Massachusetts, Rhode Island, Vermont, Connecticut, New Jersey, Delaware, Maryland, North Carolina, South Carolina, Georgia, parts of Florida, and all marketing areas in or east of the Appalachian mountains in the states of New York, Pennsylvania, Virginia, and West Virginia.

Simultaneously, Ickes requested the Office of Production Management to grant priorities on 10,000 steel drums in which aviation gasoline and oil may be shipped to Russia. Licenses have been obtained from the state department for the oil products.

May Displace Arms Orders.

Each oil drum will have a capacity of 42 gallons. A considerable amount of oil is shipped this way, altho it is not as efficient as transportation by tankers. The average American tanker carries 100,000 barrels of oil. The OPM said that steel plates needed for the drums will be given a high priority rating, possibly ahead of some American armament orders.

The request for the drum priorities, favorably received by the OPM, was made after conferences with the Russian purchasing agents, the Amtorg Trading corporation. In addition, Ickes disclosed that the Russians want two American oil tankers, adding: "That is not an awful lot."

GUARANTEED SAVINGS OF 20% ON QUALITY FURS

«AUGUST SALE»

Black Kid Caracul

$195

Save $50.00 or more on this fine Black Kid Caracul, the new young half-coat, half-jacket introduced by KERMANS. At equal savings in our Opening Day $195 presentation are: the new Mink-dyed Muskrat, Ocelot, Natural Skunk, Grey Kidskin, Sable-dyed Squirrel. Choose Kerman Furs for ultra style and satisfaction.

KERMANS
ONE SIXTY NORTH MICHIGAN AVENUE

AT THE KOMISS CORNER

The Hit of Komiss' August Coat Sale

Silver Fox

COLLAR, MUFF, HAT TRIM ON A NEW CRAGMOOR

$65

This glamorous Cragmoor Coat is but one of a thousand new masterpieces for the Fall and Winter season. It is lavished with more Silver Fox than any coat ever featured at $65. Others are glorified with Jap Mink, Lynx Dyed Fox, Black Dyed Persian, London Dyed Squirrel, Kolinsky, or Dyed Fitch.

The KOMISS *Co.*
100 N. STATE ST., *Cor. Washington*

COLOSIMO'S
2126 S. WABASH
VICtory 9210
Opening Tonight
MARY McCORMIC
Chicago's Own Favorite Operatic Star
ANDREE ANDREA
AL SAMUELS
GALE SEXTETTE
and others in an Entire New Revue
16 COLOSIMO'S CUTIES 16
FRANKIE QUARTELL'S MUSIC
2 BANDS 2
7 Course Whole Broiled LOBSTER Dinner $2
Jno. Spiros, Maitre D'
DAN BARONE, Mgr.
70° COOL

When the SUN puts its FINGER ON YOU!

UNGUENTINE*

Quickly relieves sunburn pain

Take UNGUENTINE with you this week-end . . . for cuts, scrapes and skin irritations, as well as burns.

*Reg. U. S. Pat. Off.

MANDEL'S MEN'S SHOPS

August Sale! Actual $55—$60—$65—$75 Values!

OVERCOATS of Fine Imported British Woolens

Save $15.25 to $35.25—Today at

$39.75

- $55 West of England Shetlands
- $55 Scotshire Cheviots
- $60 Soft Scotch Velours
- $60 Glen Loch Velours
- $65 Kynoch Fleeces
- $65 Macarton Irish Tweeds
- $75 Silvertone Dress Fabrics
- $75 Whitehall Velours
- $75 Whitehall Plaid-Back Velours

It's Easy to Pay the Mandel Way

1. EASY PAYMENT PLAN—Small Down Payment, 4 months to pay. Small service charge; none if paid within 3 months.
2. CHARGE IT NOW—PAY IN NOVEMBER. Buy it today. We will hold it until October, bill it payable in November.
3. PAY 20% DOWN. Balance by November 1; no service charge. We will store your coat until you want delivery.

This amazing low price is the result of almost a year of careful planning and search through the markets of Britain for QUALITY and VALUE. Tailored in America by a famous overcoat specialist. Satisfy your luxurious taste and save from $15.25 to $35.25 in this great August Sale!

All Sizes—Regulars, Shorts, Longs

Read the Famous Labels—They Tell a Story of Quality and Value!

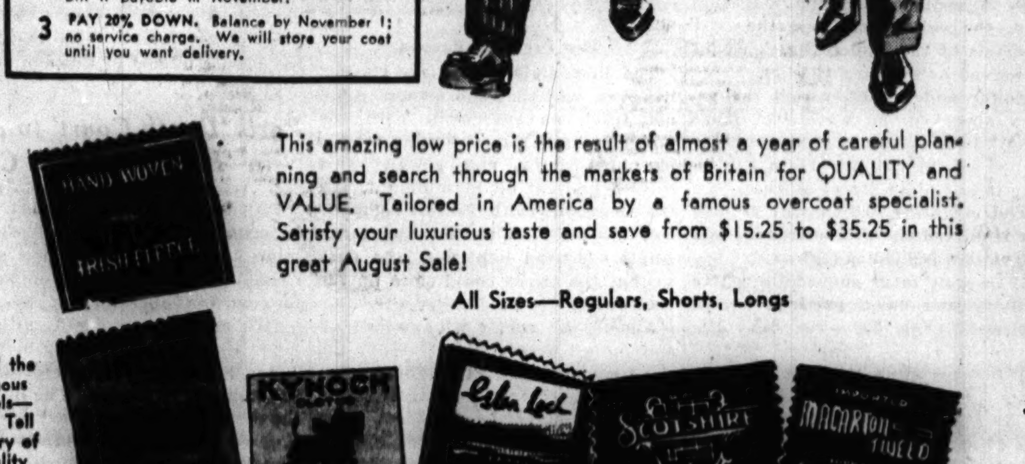

MANDEL BROTHERS' Men's Clothing—Second Floor—Wabash

CROSSWORD PUZZLE

ACROSS

1. Foolhardy
5. Co-operates
10. Join onto
14. Hodgepodge
15. Indispensable
16. Triangular piece of cloth
17. Scandinavian city
18. Meaningless
19. Flower
20. Highwayman
22. Widespread
24. Remained seated
25. Contend
26. Use needle
29. Bird of fable
31. Corded cloth
32. Knowledge
35. Operatic passage
37. Appraises
39. Brave man
40. Douse in water
42. Old horse
43. Speedy
44. Distinctive persons
47. Gainsay
48. Voiceless (Phonet.)
49. Agree
52. Maintain
56. Lacerate
57. Masculine nickname
59. Swallowed
60. Rule
61. Large shrub
63. Indentation
65. Sand hill
66. Monster
67. Nasal sound
68. Brink
69. Spin
70. Chemical compound
71. Poverty

DOWN

1. Building top
2. Too
3. Farm building
4. Yells derisively
5. Ace
6. Tie
7. Greek letter
8. Strong flavor
9. Part of garment
10. Concur
11. Unmannerly person
12. Constellation
13. Sesame (Var.)
21. Equality
23. Pinch
26. Hindu garment
27. Hibernia
28. Gale
30. Confectionery
31. Befitting royalty
32. Military cap
33. Indian
34. Bends the head
36. Away from the center
38. Greek letter
39. Detests
41. Happening
43. Cleanse with water
45. Deep
46. Dressed hides
49. Thespian
50. Large billow
51. Cubic meter
53. Give the slip to
54. Extent
55. Woolen material
58. Puts on
59. Land measure
62. Morey
64. Small child
65. Cave

PUZZLE OF THURSDAY, JULY 31, SOLVED

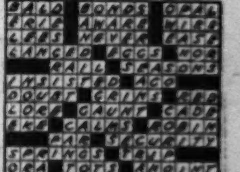

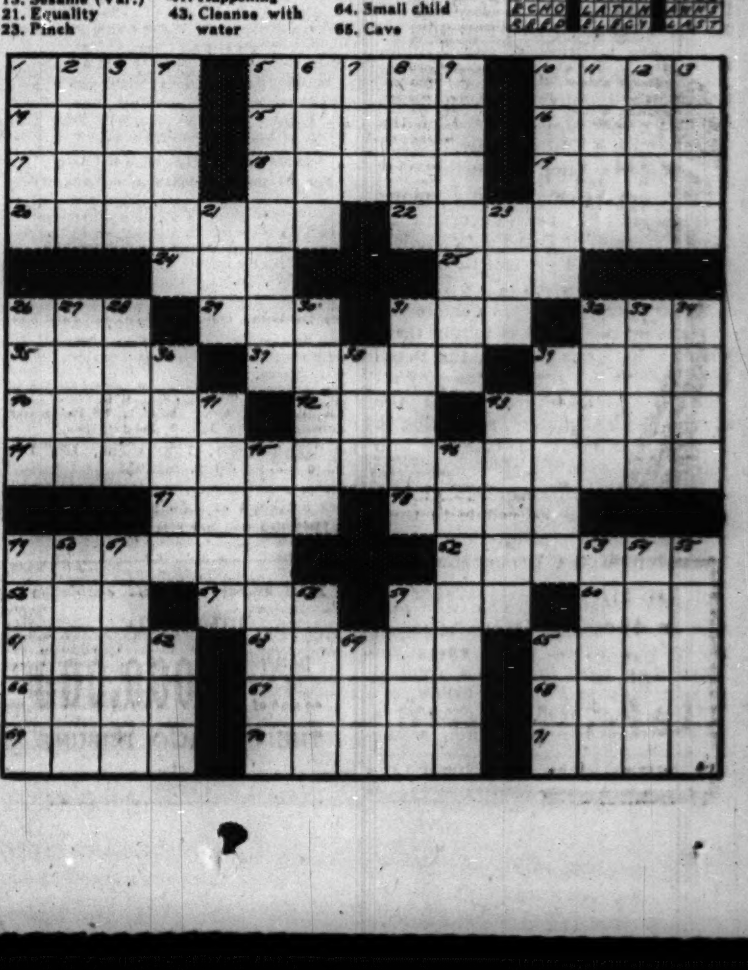

PLANES GIVEN UP; AIR LINES FORCED TO CUT SERVICE

Forgo Usual Expansion of Summer Schedules.

BY WAYNE THOMIS.

The surrender of American commercial air liners to Great Britain during July has resulted in a curtailment of daily schedules by American Airlines and Transcontinental and Western Air, and has forced virtually all of the nation's air line operators to forgo expansions in service that normally occur during the summer months.

C. R. Smith, president of American Airlines, which has delivered four of its Douglas air liners to British representatives since last May, announced the abandonment of one daily round trip between Chicago and Boston. Service on this flight was halted a week ago because no airplanes were available for this schedule, Smith explained.

Regrets Halting Service.

The cancellation by TWA was announced by Jack Frye, president. The flight is a daily round trip between Cincinnati and New York by way of Dayton and Columbus, O., and Pittsburgh, Pa. Frye said that the company regretted the halting of the service but declared that no other alternative was possible because of the "equipment pinch."

These direct service curtailments are only the beginning for the nation's air lines, a survey indicated. With less than 350 air liners now available and no deliveries certain for the future, the commercial operators say that they probably will be forced to other schedule cancellations.

In addition to their own necessities, they say, administration officials in Washington are reported now to be considering a plan to order a 50 per cent reduction in air transportation services between Boston, New York, and Washington, D. C., probably the most heavily traveled airway in the world.

Held to Winter Schedules.

"But entirely aside from the cancellation picture," one operator said yesterday, "is the story of how we are being held down to winter flying schedules during the summer season.

"It has become a regular part of air line practice to step up the number of daily flights over heavily traveled routes during the summer period of excellent weather.

"But this summer our annual summer 'setup' has been impossible. The equipment we ordered more than 18 months ago for deliveries this spring was relinquished to the British while it still was in the production stage late in 1940."

LABOR TROUBLES HIT IMPORTANT DOCKS IN BRITAIN

[Chicago Tribune Press Service.]

LONDON, July 31.—Labor troubles broke out in the Glasgow and Liverpool dock areas today. Work ceased at two important Glasgow docks when the men put down their tools in protest against a new system of labor allocation designed to prevent workers "from moving from dock to dock, looking for the best type of job and in some cases dodging work."

In Liverpool more than 100 dockers were threatened with suspension from work or being fired because they refused to go into "the pen," while waiting to be chosen for duty.

Fred Smith, the dockers' district secretary, admitted that the union approved the system of dockside enclosures, but complained that "the enclosure we saw was made of corrugated iron from blitzed property. It had a clinker floor, no artificial light, and its only roof was the sky."

DRAWING US IN BRITISH WAR TO BE RALLY THEME

England's increasing efforts to involve America during the first year of the present war will be described tomorrow night at an anti-war rally to be held in Rand park, Des Plaines. Dr. John A. O'Brien of Notre Dame university, who was a scholar at Oxford in 1939, will be the principal speaker.

The gathering is sponsored by clergymen and citizens of Des Plaines and Arlington Heights and farmers of the surrounding country. Several thousand persons are expected to attend.

Representatives of several anti-war organizations as well as leaders of the two northwestern Cook county communities also will speak. The meeting will start at 8 p. m.

Radio Assembles Crowd to See Molly O'Daniel Wed

(Picture on back page.)

Austin, Tex., July 31 (AP).—Molly O'Daniel, 19 year old daughter of Gov. and Mrs. W. Lee O'Daniel, became the bride tonight of Jack D. Wrather Jr., youthful oil company executive. Personal friends of both families packed the Texas white house while a shirt-sleeved crowd milled outside in response to the governor's radio invitation to all Texans to attend the wedding.

Marriage Planned

RENEE HAAL.

Los Angeles, Cal., July 31 (AP).—Actress Renee Haal, former New York model, and Film Director Peter Godfrey, a former actor, obtained a marriage license today. Friends said they would be married Wednesday noon. Miss Haal is the daughter of a New York department store executive. Godfrey acted, directed, and wrote for the British stage and screen.

CANADIAN TROOPS STAGE A 'BLITZ'—WRECK CARNIVAL

TRURO, Nova Scotia, July 31 (AP).—Five hundred Canadian soldiers from Debret military camp tonight tore an amusement show apart because a soldier had been wounded in a fight. Booths and games were wrecked, trucks turned over, and a merry-go-round smashed in the riot. A strong guard kept the troops away from the ferris wheel—the only piece of show property which remained intact.

The soldier was said to have been watching a money game last night when another man who was playing claimed he had won $5. In the ensuing argument between the player and the owner, the soldier was shot. Police arrested the owner and charged him with firing the shot, but the men at the camp threatened revenge.

This evening camp authorities posted 50 military police about the show grounds. When soldiers gathered near by, civil police ordered the show closed. Just after dusk the troops charged upon the show grounds, brushing aside the police. An additional 145 military police cleared the grounds. The soldiers made a second charge but failed to reach their main objective, the ferris wheel. No one was seriously injured.

ARMY TO BUILD MILLION DOLLAR BOMB TARGETS

[Chicago Tribune Press Service.]

Washington, D. C., July 31.—The army today announced plans to construct four target battleships, designed to simulate a modern super-battleship. They will be used to improve marksmanship of bombers.

The targets, which will cost a million dollars each, will carry crews of 30 to 40 men and will be able to cruise at sea for weeks at a time. They will be able to withstand sand bombs. Two of the target ships will be stationed in the Atlantic and two in the Pacific.

A NEWSHOUND DELIVERS THE TRIBUNE FINAL

Jiggs Has Nose for News and Carries It Home.

(Picture on back page.)

Jiggs, an 8 year old French bulldog, has acquired a reputation in Evanston as a volunteer assistant to the Tribune home delivery department.

Each morning Jiggs accompanies his master, W. L. Heald, 47 years old, to the Central street elevated station, where Heald, a man of habit, always buys two copies of the final edition of THE TRIBUNE.

A Habit of 7 Months.

Heald has been buying his two TRIBUNES at the station stand of Andrew Wasinack, 2651 East Railroad street, Evanston, since he came to Evanston from Kansas City, Mo., seven months ago.

Wasinack, who has operated the stand for 10 years, always folds the two TRIBUNES as he sees Heald and Jiggs approaching. Heald takes one paper to read on the 7:58 North Shore electric train which he boards to go to his work at W. E. Long & Co., 155 North Clark street, where he is employed as a cereal chemist.

Jiggs stands expectantly while the papers are being purchased, then takes the second TRIBUNE in his mouth and trots home two blocks to 1218 Central street, where Heald's wife, Mildred, and their son, Billy, 14, are waiting to read it.

Used to Help Postman.

Heald says that Jiggs served his apprenticeship in fetching and carrying in Kansas City, where he used to meet the postman every day and bring home the mail.

As a Tribune carrier dog, he takes his responsibilities seriously and has never failed to come home with the news. It is related that the other day he showed a slight inclination toward frivolity when he saw some other dogs frisking across the street as he was carrying his TRIBUNE home.

He carefully laid down the paper, crossed the street, and exchanged credentials, and then went back, picked up his paper, and continued home. He is said to have satisfied himself that the other dogs were not studious types and had little knowledge of current affairs.

F. D. R. SAID:

In an address on Sept. 11, 1940, President Roosevelt said:

"I hate war now more than ever. I have one supreme determination—to do all I can to keep war away from these shores for all time. I stand with my party, upon the platform adopted in Chicago:

"'We will not participate in foreign wars, and we will not send our army, naval, or air forces to fight in foreign lands outside of the Americas, except in case of attack.'"

British Seize Six French Ships, Dutch Navy Four

[Chicago Tribune Press Service.]

LONDON, July 31.—Six ships trading between France and the French colonies were intercepted by the British navy during May and June and four others by the Dutch navy, Hugh Dalton, minister of economic warfare, informed the house of commons today.

Chicago Daily Tribune
THE WORLD'S GREATEST NEWSPAPER

Vol. C. Friday, August 1. No. 183.

Published daily except Sunday at Tribune Tower, 435 North Michigan avenue, Chicago, Illinois.

The Tribune company, publishers.

MAIL SUBSCRIPTION PRICES:

Mail subscription prices in Illinois [outside Chicago] Indiana, Iowa, Michigan, and Wisconsin: Daily Tribune only, $5.00 per year; with Sunday Tribune $12.50 per year.

Zones 3 and 4 in states other than Illinois, Indiana, Iowa, Michigan, and Wisconsin: Daily Tribune only, $7.50 per year; with Sunday Tribune, $15.00 per year.

Zones 5, 6, 7, and 8, inclusive, Canada and Mexico: Daily Tribune only, $12.00 per year; with Sunday Tribune, $19.50 per year.

Foreign: Daily Tribune only, $25.00 per year; with Sunday Tribune, $42.00 per year.

Entered as second class matter, May 14, 1903, at postoffice at Chicago under the act of March 3, 1879.

LANE BRYANT
COOL, COOL SECOND FLOOR
Mail and Phone Orders Randolph 9800
Sizes 16½ to 24½
$7.95
Lanely
Two-Piece Attraction
For now! For Fall . . . the slim fitted line in black, brown or blue rayon crepe! Skirt is beautifully gored. Zip-front jacket gives a jerkin-effect with allover soutache embroidery! Have it immediately . . ., you'll love its new look!
COOL, COOL SECOND FLOOR
Lane Bryant
101 N. WABASH AVE.

Know an army man? sailor? marine? flying cadet? Send him Mrs. Snyder's
He deserves a *lot* of credit. He doesn't *ask* for any. He's doing something tough and *fine*, for *all* of us. Maybe he doesn't *know* how proud you are of him. Maybe he'd love an *extra* hail from home. Maybe you haven't sent him *Mrs. Snyder's* . . . ? You *can* . . . *we'd* mail it for you . . . you just tell us WHO, WHAT and WHERE, pay a bit extra for postage . . . and *he* gets a treat.
My SUMMER SPECIAL in a GOOD-LOOKING METAL CONTAINER (the metal box will make a swell hit for his small personal belongings when the candy's gone). Here are delicious caramels, chewies, cocoanut pieces, nut candies, fruit jellies and brittles that he'd dive right into! Two sizes.
$2.40 $3.50
MRS. SNYDER'S CANDIES
16 shops in Chicagoland . . . Tel. Central 2116
Out-of-towners send orders to 119 N. Wabash Av. CHICAGO

Marks Trade-In Sale
$25 TO $50 FOR YOUR OLD FUR
MARKS
6409 S. Halsted St.

OUTDOOR DINING in the COURTYARD
Luncheons from 60c
Dinners from $1.10
Le Petit Gourmet
619 N. Michigan SUPerior 1184
Sunday Dinner 4 to 8 p. m.

Make Shayne Fur Values your standard of comparison!

A SMALL DEPOSIT HOLDS YOUR COAT
BRUCEWOOD FUR COATS at guaranteed savings
$198
BLACK DYED PERSIAN LAMB
HUDSON SEAL-DYED MUSKRAT
SABLE BLENDED MUSKRAT
NATURAL TIPPED SKUNK
NATURAL GRAY SQUIRREL
GRAY PERSIAN LAMB
A SPECIAL GROUP $148
A LUXURY GROUP $298
Convenient credit—free summer storage
5TH FLOOR
Maurice L Rothschild
State at Jackson

Jerrems
Semi-Annual SALE!
Summer Weight Suits
Were $35—Now $26.50
Palm Beach, Were $17.75—Now $13.95
Sports Coats, Were $25.00—Now $18.50
Sports Slacks, Were $11.50—Now $ 8.65
YEAR-ROUND WEIGHT
SUITS • TOPCOATS OVERCOATS
Were $40—Now $31.50
(Suits and Topcoats Only)
Were $45—Now $36.50
Were $55—Now $39.50
Were $65—Now $48.50
Alterations at Cost
HABERDASHERY
(Michigan avenue store only.) Reductions on shirts, sport shirts, pajamas, neckwear, hose, etc.
Convenient 3-Month Payment Plan
324 S. Michigan Ave. Just south of Jackson Blvd.
7 S. La Salle St. Just south of Madison St.

See these Amazing Value Triumphs at LAST year's LOW prices!
Featured in FEUER'S dramatic August FUR SALE
Variety and value unparalleled in our history! Due to our great foresight in buying we have not been forced to raise our prices.
$129 Mink Blended Muskrat
Sable Blended Muskrat...$129
Silver-Tipped Raccoon...129
Norwegian Blue-dyed Fox 129
Black Dyed Persian Lamb 129
Grey Dyed Caracul...129
Genuine Silver Fox...129
Natural Siberian Squirrel 129
Dyed Skunk Greatcoat...129
Grey Dyed China Kid...129
Silvertone Dyed Muskrat...129
Black Dyed Persian Paw...129
$129 Values To $200
CHICAGO'S LARGE EXCLUSIVE FURRIER
Feuer Fur Co.
162 N. STATE ST.
12TH FLOOR, BUTLER BLDG.
A small down payment will hold your selection
All our furs are guaranteed in writing
OPEN EVENINGS TO 9, SUNDAYS 10 TO 5

In Step WITH THE TIMES
St. Moritz service and accommodations are always fresh and new—in step with the times. New carpets, draperies, linens, furniture and upholstery for this year alone will cost more than $100,000.
1000 modern rooms, with bath and radio, from $4 single, $6 double.
ST. MORITZ ON-THE-PARK
50 CENTRAL PARK SOUTH
NEW YORK
Direction: S. Gregory Taylor
New York's Truly Continental Hotel

Nothing Changed but the Price
SALE
Florsheim
SHOES FOR WOMEN
$7.95 and $8.95
Most Styles
The Richelieu
The Dressy
It's not magic; we simply want more women to get acquainted with the fashion, fit, and footease of America's most walked-about shoes.
Florsheim
SHOE SALON for WOMEN
"THE MOST WALKED-ABOUT SHOES IN AMERICA"
Southeast Corner WASHINGTON & WABASH (Pittsfield Building)
Your charge account invited • In sizes to 11, widths from AAAAA • Sale! Flormaid Shoes $4.95 and $5.95 Most Styles
Bags 20% discount • Sale Nylon hose $1.19, Box of three $3.45

APPLICATION FOR $7,500-$11,250 ACCIDENT INSURANCE POLICY
AND SUBSCRIPTION TO THE DAILY TRIBUNE
NOTE: For the sum of 25c preliminary term fee, plus 10c a month in advance thereafter, the Chicago Tribune makes available to its Home Delivery Subscribers and members of their families who reside in the same household a $7,500 Travel Accident Insurance Policy. Insurance coverage eventually increases to $11,250 on continuous renewal. Issued by Federal Life Insurance Co., Chicago. NO MEDICAL EXAMINATION. One policy to a person. Issued only to applicants over 10 and under 70 years of age.
Mail this Coupon to the Chicago Tribune. SEND NO MONEY. Accredited representative will call and collect 25c. Official Carrier will collect monthy thereafter for Insurance and Subscription. Insurance will lapse if subscription is stopped.
☐ I hereby order the Daily Tribune delivered to my home by Carrier six days a week, starting immediately, for which I agree to pay the regular rate.
☐ I am a Home Delivery subscriber and agree to continue.
Do you apply for this $7,500 Travel Accident Policy? ....
(PLEASE PRINT)
Your Name? .... First Name Middle Name Last Name
Address? .... Number Street Apt.? ....
.... City State Phone? ....
Your Age? .... Date of Birth? .... Month Day Year
Are You Blind or Deaf? .... Are You Crippled? ....
Name of Person to Whom Insurance Is to Be Paid in Case of Your Death? (Beneficiary)
.... First Name Middle Name Last Name Relationship ....
Applicant's Signature .... Sign in Own Handwriting
NOTICE: Orders for Home Delivery of the Tribune are acceptable only from persons residing where such service is maintained and are subject to acceptance by the Tribune. All applications for insurance are subject to rejection by the Federal Life Insurance Co. Insurance does not become effective until home delivery of the Tribune is started.

YES, IT'S THE BEST OF TASTE to take along a box of this superb summer candy by De Met's.

ENJOY ONE BOX on the trip and pack another to add to your summertime pleasures after you arrive. Here's a splendid way to "break the ice" among new acquaintances: pass around this friendly box of candy.

FURTHERMORE, you just can't find a finer token of your appreciation for your host and hostess if you're visiting.

SO BE SURE to see this special vacation assortment of delicious liquid fruits, creamy caramels, luscious nougats and chewy chips at De Met's today.

DE MET'S—312 W. Madison St., Chicago
Phone: CENtral 1524

Vacation Special
2 lbs. only $1

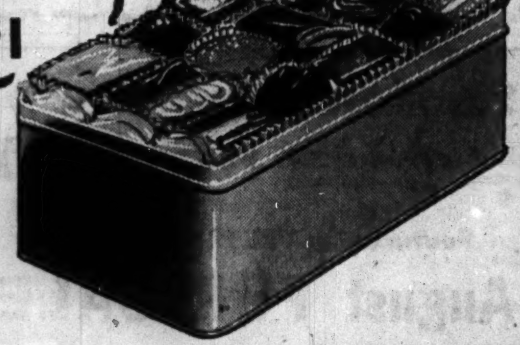

It's Good Taste To Give De Mets

Mail and phone orders shipped everywhere. Chicago (11 stores), Oak Park, Peoria.

SUBSCRIBE FOR THE CHICAGO TRIBUNE

GERMANS AGAIN DRIVEN BACK AT SMOLENSK—REDS

Heavy Losses Inflicted; Moscow Claims.

MOSCOW, Aug. 1 [Friday]—(AP).—Strong Red army counterattacks have hurled the German invaders back with heavy losses in the bitterly contested Smolensk approach to Moscow, the soviet information bureau reported today.

In a communique it said that "specially stubborn fighting developed in the Smolensk direction, where our troops by counterattacks threw back the enemy with heavy losses. We captured prisoners and booty. Our air force, coöperating with land troops, dealt blows to enemy mechanized units and infantry."

This latest counterthrust came, according to private Russian advices after the soviet forces had staved off 42 gigantic German attacks in the Smolensk sector for two weeks, always retaining control of the key city which the Germans claimed had fallen on July 16.

Raid Moscow Again.

Several German planes broke thru Moscow's defenses during the night and dropped a few incendiary bombs, which destroyed several homes. Military objectives were undamaged, a communique said.

Elsewhere along the front the 40th day of the war found Russian troops still fighting the Germans in the same familiar sectors, the soviet communique said. These were around Porkhov and Novorzhev, roughly 150 to 200 miles southwest of Leningrad, and Zhitomir, the western approach to the Ukrainian capital of Kiev.

Besides supporting the Smolensk counteroffensive the Red air force was credited with downing 15 German planes the previous day—Wednesday—at a cost of eight Russian craft, destroying 12 more on airdromes deep in the German rear.

SAY REDS PLAN ATTACK

LONDON, July 31 (AP).—The Red command is preparing a counteroffensive of more than 3,000,000 Russian troops to begin within two weeks if by then it is deemed that the German invaders have expended their reserves, soviet military informants declared here today. Russian reservists, it was said, are being assembled and completely equipped for this prospective push.

The thrust, if it comes, will be headed by great masses of tanks and armored cars covered by fighter and bomber aircraft, it was added, but it was indicated that this would be the only similarity with the German advance into Russia.

Red tanks, it was explained, would be kept in the closest contact with infantry and cavalry—this to prevent the Germans from repeating the soviet maneuver of yielding to tanks and then closing in behind.

A Russian source claimed that German morale already was shaken. Meanwhile, as to Britain, there is a plain feeling in soviet circles that aid to the soviet should be reinforced with something more than the bombing of Germany and France.

Great Britain's Route to Russia

(Story in adjoining column.)

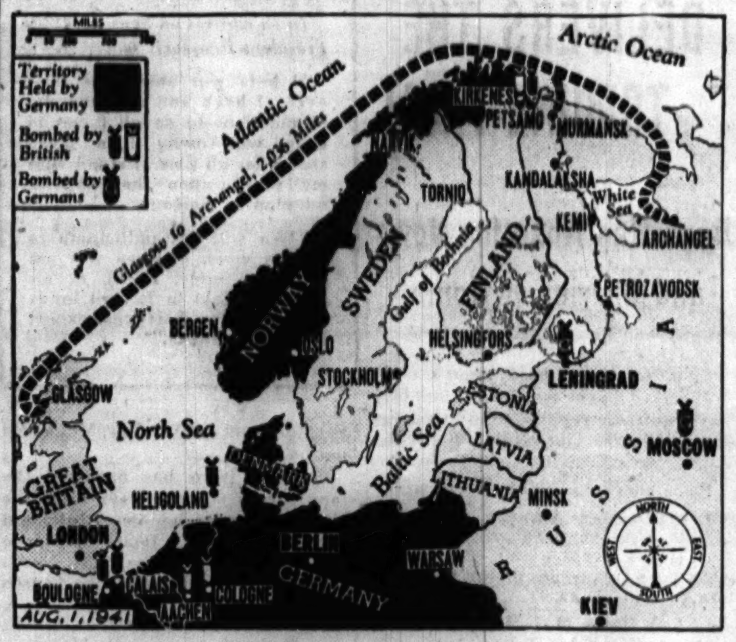

Sea route from Great Britain to ports of Murmansk and Archangel in Russia, which give a clew to reasons for recent military activity in the arctic areas. Britain would seek to keep the route open for the shipment of war supplies to the Russians. The places bombed by both sides yesterday are indicated by symbols.

The Russian war situation yesterday, with black area indicating extent of German penetration from Russia's 1939 frontier since the start of the conflict. White circles encompass areas of heavy fighting.

RAID ITALIAN AIR BASE ON SARDINIA FOR FIRST TIME

CAIRO, Egypt, July 31.—British planes flew hundreds of miles yesterday and attacked for the first time the airport and seaplane base at Elmos, on Sardinia, an Italian island off the west coast of Italy. Two bombers, three flying boats, and seaplane hangars were reported to have been set afire and a heavy gun was put out of action. Many other bombers were badly damaged by strafing. While returning to its base the formation spotted a four-motored transport over the Mediterranean and attacked it, forcing the axis plane down.

Meanwhile, at besieged Tobruk, Libya, an axis patrol attacked a forward observation post but was driven off by British artillery fire, leaving one wounded.

SEE ARCTIC RAIDS AS BRITISH MOVE TO AID RUSSIANS

LONDON, July 31 (AP).—The British navy has carried the war to Arctic Finland with heavy air attacks on the Finnish port of Petsamo as well as the Norwegian port of Kirkenes, the admiralty announced today, thus carrying out the government's policy of striking at the Germans wherever they are found and preparing the way for passage of British supplies to Russia.

The arctic raids were made Wednesday. Fleet bombers from an aircraft carrier—which must be accompanied by a protecting flotilla—concentrated on habor works at Petsamo and caused "generally great damage" to port facilities there despite strong fighter and anti-aircraft opposition, the admiralty said.

At Kirkenes, where especially heavy resistance was met, the naval bombers scored two hits on the 1,460 ton German warship Bremse and hit at least four supply ships, it was stated.

The British acknowledged that 16 of their naval aircraft were lost in the two attacks and said that four German planes were shot down.

Nazis Call Raid Failure.

BERLIN, July 31 (AP).—The German high command today asserted that yesterday's torpedo-plane attack on Kirkenes, Norway, from a British airplane carrier had failed. The communique said that 28 planes out of 40 launched from the carrier had been shot down.

The Costume Bootery of
O'CONNOR & GOLDBERG
At 23 MADISON, East

AUGUST SALE

Your final opportunity to save money on fashionable Summer and early Autumn

O-G SHOES FOR WOMEN!

Originally priced as high as $14.75

$7.95

Spectacular values in O-G white and spectator shoes; also shoes appropriate for wear with dark Autumn clothes . . . All sizes in the entire group.

SHOP IN THIS BOOTERY IN COOL COMFORT

Upon request, charge purchases placed on September accounts, payable next October

Why Pay More? . . . Why Get Less?

Than the World's Leading Fur Specialists GUARANTEE YOU in . . .

EVANS AUGUST FUR SALE!

America's Largest Exclusive Furriers Score a Fashion-value Triumph TODAY and TOMORROW

A magnificent group of FUR COATS of superb quality and glamour sensationally priced to save you $37 to $57

See Beautiful Black-dyed Persian Lamb Coats at $139
Imagine Soft, Shimmering Siberian Squirrel Coats $139
Here's Smartest Natural Grey Kidskin Coats at $139
See the New Black-dyed Caracul Coats now at $139
Think of Beautiful Silver-tipped Raccoon Coats $139
When Such a Price on Silver-dyed Red Fox Coats $139
Almost Unheard-of for Palomino-dyed Wolf Coats $139
And there are many other fashion-right fur coats in the August Sale, while present collections last, at $139

$139
An unbelievably low price for coats of this quality

Only because we are America's Largest Exclusive Furriers can we bring these fashion favorites to you in the August Sale at such a price as $139. Coats of Persian Lamb, of pelts so fine that only the touch of your hand will reveal their true softness. Swagger coats of Natural Skunk. Coats of Natural Siberian Squirrel, with the new soft-draping fullness, and superbly fashioned coats of Blended Muskrat, so fine that they rival real mink in color and beauty. All at $139! Truly, this feature event in the August Fur Sale is a challenging demonstration of what Evans world-wide fur facilities and fur-style leadership mean to women of Chicagoland.

A SMALL DEPOSIT NOW PROTECTS YOU AGAINST HIGHER WINTER PRICES

AMERICA'S LARGEST EXCLUSIVE FURRIER

Evans
36 SOUTH STATE STREET

Eleven Sample Coats of REGAL MINK to the Fortunate Few:
Two $1,000 Perfectly Blended Mink coats . . $695
Four $1,295 Superb Natural Mink coats . . $895
Five $1,700 Natural Canadian Mink coats . . $1,295

DELIGHTFULLY COOL AIR-CONDITIONED SHOWROOMS OPEN UNTIL 9 P. M.

Featured in Wieboldt's August Sale!

Girls' Camel and Wool Box Coats

$9.88

Substantial Savings at This Price

- Zip in plaid linings!
- Beautiful style details!
- Fine tailoring!
- Sizes 7 to 14!

As our purchases were made early, these fine quality coats cannot be duplicated at the present sale price! Buy at Wieboldt's Great Advance August Sale now and save!

One Dollar Deposit Will Hold Any Coat or Coat Set Until October 1.

PERFECT for Your First Fall Costume

Sheer Wool Ensemble

$17.95

- Clever Sheer Wool Dress
- Basque Bodice-Look Coat
- With Much Rocco Trim
- Blue, Green, or Wine
- Misses' Sizes, 12 to 20

A Small Deposit Holds Your Ensemble

- Chicago
- Evanston
- Oak Park

WIEBOLDT'S

t sale

Those cool, smart, porous

DIXIE WEAVE SUITS

tailored by Hart Schaffner & Marx

$24.50 — $27.50

Towertown Tropical Suits . . . $19.75

Wow! July was certainly "hotter'n a fire cracker!" But August, the *hottest month* of the year is *just ahead,* bringing more of those high-humidity days in the high 90's. Give your overworked wardrobe a "break" with an *extra* Dixie at *Sale Prices!* These handsome, breezy suits by *Hart Schaffner & Marx* are cool and porous . . . hold their press . . . Now sharply reduced! *Cool off in a Dixie—today!*

Straw Hats and Furnishings at Clearance Savings, too.

BASKIN

TWO STORES 133 SOUTH STATE STREET CLARK at WASHINGTON

Home of Hart Schaffner & Marx Clothes

FINE CLOTHES for MEN

Feature Values...
IN OUR SEMI-ANNUAL
CLEARANCE

MEN'S SHOES
400 PAIR HAND LASTED FINE NORWEGIAN GRAIN CALF SHOES...PLAIN OR WING TIP, TAN OR BLACK. $10.00 VALUE,
$7.85

SPORT SHOES... 80 pair, Tan and white, black and white, or all white ... Special, $7.85

HOSIERY... SILK OR LISLE, MANY FULL FASHIONED PLAIN AND FANCY ... CLOX ... SIZES 10 TO 12
ANKLE LENGTH HOSE INCLUDED
$1.00 QUALITY . . . . Now 85c
FINE ENGLISH LISLE ... PLAIN COLORS
$1.75 QUALITY . . . . Now 1.45
ALL BROKEN LINES WOOL HOSE REDUCED

STRAW HATS...
FORMER PRICES $3.00 TO $10.00, Now 1.85 to 6.85
WE CLOSE SATURDAYS AT 1 P. M.

A. STARR BEST
ESTABLISHED 1902
11 to 15 NORTH WABASH AVENUE
Just North of Madison Street

PINCER PRESSURE GROWS HOURLY ON LENINGRAD-NAZIS

Claim 2 Pronged Attack Nears Climactic Point.

(Maps on page 4.)

BERLIN, July 31 (AP).—The pressure of German and Finnish armies on Leningrad, second city of Russia, increased by the hour tonight, and speculation arose as to whether the city soon will be placed under actual siege.

German military leaders made no specific claims and indulged in no predictions as to the fate of Leningrad. But military dispatches reported that seven additional soviet divisions [about 105,000 men] had been destroyed by the Germans in the northern sector, and news that the Finns were making steady corollary progress gave the impression that the two-pronged advance on Leningrad was moving toward a climactic point.

The German armies are moving in from the south; in Estonia, the high command said today, they threw back the Russians in the latest operations. The Finns are descending on Leningrad from the north.

Capture Guns, Trucks, Tanks.

Reported destruction of the Russian divisions was described by German military correspondents as "successful culmination of a German encirclement movement." In addition to thousands of prisoners, the Germans said they captured here 50 cannon, 68 trucks, 7 anti-aircraft batteries, 23 anti-tank guns, and some tanks.

DNB German news agency, said that the Russians had lost 112 airplanes in the last 24 hours, including 55 destroyed on the ground.

In addition, there were increasing reports that larger and smaller Red army units were being cut off from the central Leningrad defense zone.

Dispatches from the regions where the Finns alone or Finns and Germans are operating stressed the difficulties of the terrain and told of some instances in which the retreating Russians drenched forests with naphtha, then ignited them with artillery shells to form blazing barriers to the German-Finnish advance.

The high command intimated that the battle of Smolensk, before Moscow, was likewise being stepped up in tempo.

Obstacle to Reds, Too.

It was asserted, however, that the natural obstacles of the countryside present an even greater problem to the Russians than to their attackers. The Russians, it was explained, are falling back and must move their heavy equipment thru roadless forests and rough country if they want to save it; the Finns, on the other hand, have time to bring up their machines of war.

Still another military dispatch said the air force was active south of Kiev, on the Ukrainian front, where bombs and machine-gun fire were concentrated on Russian columns a considerable distance in the rear of the front lines. The high command referred to soviet forces in this area as defeated armies, and said the Germans had thrust deep into the Ukraine in pursuit.

Finds Red Haste Saved War Waste in Baltic

BY ALEX SMALL.

[Chicago Tribune Press Service.]

BERLIN, July 31.—The German military authorities have just allowed me to see what happened to the Baltic states of Lithuania and Latvia as a result of the German army's campaign against Russia.

As in Poland, France, and the Balkans, it was difficult to find traces of fighting. Most of the conflicts occurred at junctions or depots, but sometimes one could see an open space in the woods or along the roads where the soviet soldiers decided to make a stand as witnessed by their wrecked and burned out tanks and armored cars.

Tell of Hasty Red Retreat.

The only plausible explanation I got for the lack of physical evidence of war was that the soviet army retreated from the Baltic area as hastily as possible.

Certain small towns and villages did get heavy punishment. The town on the Lithuanian side of the border opposite the German town of Eydtkuhnen [apparently Kibarty, Lithuania], which was one of the crossing points, seems to have suffered a heavy air bombardment. Long before the shelling, however, civilians had been evacuated forcibly from the border zone by the soviets.

Small Lithuanian towns badly hit—I speak only of those I saw—were Virbalis, Vilkaviskis, and Mariampole.

Points in the Baltic states that are mentioned by Tribune Correspondent Alex Small, who visited the area after the German penetration and reports on it in today's Tribune.

The most thoro destruction I saw was at the little town of Kelme on the highway from Tilsit, Germany, to Riga, Latvia. Apparently there was fierce fighting at Kelme and the town got all varieties of explosives from airplanes and artillery, but its two churches stand out relatively intact from the heaps of rubbish about them.

The three cities I saw—Kovno, Vilna, and Riga—came thru the ordeal relatively little damaged.

Kovno — otherwise Kaunas — evidently saw considerable fierce street fighting between revolting Lithuanians and Russians before the Germans arrived. There were many marks of rifle and machine gun bullets on buildings in the center of the city. A small number of houses were burned and the big bridge over the Nienen river was blown up.

Houses Blown Up in Vilna.

In Vilna, houses near the bridge on the south side of the river Neris [Viliyi] got one brief air bombardment. That's the city's only mark of war.

The destruction at Riga, likewise, is along the water front near the long railway bridge over the river Dvina. Latvians told me the Russians turned their artillery on this, the oldest part of the city, and shelled it to pieces. Practically all monuments of historic value were destroyed. In other parts of the city, smashed windows and balconies and holes in walls show where Latvians fought with Russians prior to the German entrance into the city on July 1.

SON OF GERMAN CABINET OFFICER DIES OF WOUNDS

BERLIN, July 31 (AP).—First Lieutenant Walter Frick, 27, son of Interior Minister Wilhelm Frick, has died of wounds suffered in fighting on the eastern front, the newspaper Nachtausgabe said tonight.

Franz Von Werra.

Friends of Sublieutenant Baron Franz von Werra, young German airman who escaped as a war prisoner from Canada and then jumped bail in the United States, denied today a British report that he had been killed on the Russian front.

They said there was positive information that he is alive.

[A report that Von Werra was dead was published yesterday by the London Daily Herald.]

HUNGARY EASES BLACKOUT.

BUDAPEST, Hungary, July 31.—Blackout regulations will be relaxed further beginning tomorrow in certain parts of Hungary, it was announced today.

LABOR IN BRITAIN BALKS AT RED COLLABORATION

[Chicago Tribune Press Service.]

LONDON, July 31.—The British communist party again was cold-shouldered today by the Trades Union congress and the Labor party. The groups in a joint resolution rejected proposals for collaboration with the Reds, despite Russia's entry into the war.

While paying tribute to the soviet resistance and expressing the conviction that the growth of coöperation between Britain and Russia "will result in the overthrow of Hitlerism," the statement declared that the labor chiefs see "nothing in the present situation which would justify collaboration" with the communists.

The statement recounted the changes in the communist attitude. At the outset of the war, it stated, the communist party "declared its determination to resist Hitlerism." Later it did an about face on the grounds that the "struggle against Naziism was an imperialist war which must be stopped." Thereafter, the statement claimed, the communist party did everything to "obstruct and weaken the national effort." The labor groups said that the fact that since Germany attacked Russia the communist party decided to support the war was another "demonstration of its irresponsible and unstable character."

Retreating Reds Destroy Tobacco, Rumania Claims

BUCHAREST, Rumania, July 31.—Tobacco crops in Bessarabia have been practically destroyed by retreating soviet troops, an official Rumanian communique said today.

AUGUST SALE
of Platinum Diamond
WEDDING RINGS
A Timely Diamond Value
in spite of advancing prices

A Kirchberg Platinum Diamond Wedding Ring with 10 perfectly cut selected diamonds.
$37.50
Regularly $52.50
$5 A MONTH
Kirchberg
108 NO. STATE ST.
The House of Fine Diamonds Since 1867
Open Saturday 'Til 6 P. M.

A SMALL DEPOSIT HOLDS YOUR COAT & GIVES YOU FREE SUMMER STORAGE

precious silver fox
$58

Our famous August sale of
$75 and $85
ROTHMOOR & BRUCEWOOD COATS
with precious
SILVER FOX
$58

cross fox
$58

Other Brucewood coats lavishly furred with gleaming Persian lamb, genuine mink, natural cross fox, beaver, squirrel and skunk

Luxury beyond your fondest dreams—made possible by this special August sale—actual $75 and $85 coats for only $58. You'd never forgive yourself if you missed values like these

Persian lamb
$58

A GREAT VALUE GROUP
$79.95

A SPECIAL LUXURY GROUP
$100

quilted interlining and waist deep leather —sizes 12 to 46—half sizes 35 to 45 —5th floor

MAURICE L ROTHSCHILD
State at Jackson

To get the DELICIOUS FLAVOR of real Root Juices

Hires
R-J ROOT BEER 5¢
WITH REAL ROOT JUICES

INSIST ON HIRES
and avoid root beers artificially flavored

AIR-COOLED BUT NOT COLD

August Sale

SHAYNE FURS
Offering you an opportunity to buy
Tomorrow's Fur Fashions at Today's
Dramatic Savings!

BEAVER
Sheared to soft, silvery beauty and sheen.
$398.

PERSIAN LAMB
Tightly curled and lustrous. Black-dyed or natural greys.
$298

OTTER
Sheared to smooth soft perfection, and handsomely styled.
$498

MUSKRAT
Fine Northern pelts in rich Mink shade. Very durable.
$168

NATURAL SKUNK
Young, smart, and styled for all-occasion coats.
$198

MINK
Gorgeously blended and superbly styled. Rare values.
$998

OUR GUARANTEE:
We will refund your money if you can find furs of equal quality at prices lower than ours.

Make Shayne Fur Values Your Standard of Comparison!

john t. Shayne
MICHIGAN AT RANDOLPH STREET

CLAIM 4 MILLION IN LENINGRAD FACE STARVATION

Finns Tell of Pressure Against Russians.

BY DONALD DAY.
[Chicago Tribune Press Service.]

HELSINGFORS, Finland, July 31.—Starvation was reported tonight to be menacing 3,000,000 civilians and 1,000,000 soldiers in Leningrad, Russia's second city, as Finnish troops pushed down from the north and Germans swept upward from the south in an effort to capture it.

According to reports reaching Helsingfors, bread rations have been revived and each inhabitant is supposed to receive half a pound daily. However, there has been no time to print ration cards and disorders are reported daily in the breadlines.

Profiteers Reported Executed.

Radio reports heard in the Finnish capital tell of executions for food profiteering and Leningrad inhabitants are being cautioned to discipline themselves and prepare for a siege.

It is reported here that all attempts by the Red army corps have failed to push back the Germans from the positions they have captured to the west and south of Leningrad. The only railroad still functioning is the line from Leningrad to Vologda, 350 miles to the east, and this line itself is being attacked by the Finnish air force.

Finnish flyers also report that they have damaged extensively the great Volkhovstroye hydroelectric station on Lake Ladoga, thus curtailing if not cutting off an important source of power for Leningrad.

Finnish Progress Steady.

Finnish forces, making steady progress down the northeastern shore of Lake Ladoga in the pincers movement on Leningrad, were reported approaching Aunus [Olonets], the capital of southeastern Karelia, 25 miles from the Leningrad-Murmansk railroad. Field Marshal Baron Carl Gustav Mannerheim announced that Aunus will be annexed to Finland and freed of Russian rule.

Finnish victories over Russians in the present war are attributed to the great firing power and accuracy of their artillery. Finland, it is stated, purchased many guns during its 13 months respite between its last war with Russia and the present one.

MEMBER OF COMMONS ARRESTED; MILITARY OFFENSE IS CHARGED

LONDON, July 31 (AP).—Maj. Sir Herbert Paul Latham, 36 years old, graduate of Eton and Oxford and conservative Yorkshire member of the house of commons, who lives in modernity in a "haunted" castle, has been arrested "for alleged offenses against military law," it was announced today with parliamentary formality. No details were given.

Maj. Sir H. P. Latham.

Latham's wife, the former Lady Patricia Moore, daughter of the 10th earl of Drogheda, divorced him at Miami last May. Latham is the son of Sir Thomas Latham, first baronet.

He resides in Herstmonceaux castle, in Sussex, built in the time of Henry V.

SWISS ACCLAIM 650TH YEAR OF PEACEFUL UNITY

RUETLI GLADE, Switzerland, Aug. 1 [Friday] (AP).—People of this war-ringed nation of many languages and races today held up their unity in solemn anniversary ceremonies as an example to a disunited and fighting Europe.

Three thousand Swiss made a pilgrimage to this tiny green meadow in the heart of misty mountain darkness where peasant leaders of the three original Swiss cantons met in 1291 to swear an oath of union which has been unaltered for 650 years.

From the blazing "fire of union" in Ruetli Glade, runners set out thru the night to carry flames to every peak and valley in this country where people of Italian, German, and French descent have resided together in harmony for centuries.

40 Year Navy Vet, at 80, Seeks to Re-enlist; Refused

(Picture on back page.)

San Francisco, Cal., July 31 (AP).—The navy's turned George Sanderson down again. "Darned if I get it," commented the 80 year old veteran who earned 10 service stripes, one for each four years, before he retired 19 years ago. "I know 10 times more about the navy than these lads they're taking on." Navy men admit that probably is true, but regulations are regulations.

NAZI-RED WAR—TANKS AND USE OF NEW TACTICS

Improved German Gun a Powerful Weapon.

(Picture on back page.)
[Chicago Tribune Press Service.]

BERLIN, July 31—Germany's campaign against Russia, the fifth major conflict of the European war, is seen here as revealing many of the traits common to its predecessors in Poland, Norway, the western front, and in the Balkans.

Generally speaking, the same strategy of pincer operations and the same smashing blows which rendered the French air force virtually useless are being employed against the Russians by the German high command. In addition, there are a number of novel features which have marked the tactics of both sides.

The campaign, with 450 divisions opposing each other along a 1,500 mile front, is regarded as a tank war. For the first time the Germans have encountered an army equipped in a fashion similar to their own. Like the German command, the Russian leaders have grasped the revolutionizing effect of a large scale motorization of land forces.

Say 9,000 Tanks Lost.

At the beginning of the Nazi invasion, the soviet forces were estimated to have 12,000 tanks. In the first five weeks of the battle, it is said, the Russians threw their tanks into the fray unsparingly with the result, it is claimed, that more than 9,000 of them were either captured or destroyed. Tanks have been pitted against each other on a far larger scale in this fighting than in the campaign on the western front.

Part of the Russian tank strategy is to remain in ambush until German tank columns advance far beyond the Nazi infantry and then pop out to attack motorized infantry or foot divisions and supply columns. Sometimes such operations are carried on by several hundred soviet tanks.

Nazis Have New Guns.

Altho support by their own tank forces in such cases was lacking, the German soldiers were able to cope with the Red tanks. Their anti-tank weapons had been improved and made more powerful since the campaign in France. It was also discovered that the soviet tanks were easily set afire. German anti-tank guns mounted on caterpillar treads and protected by steel shields proved effective because of their high muzzle velocity.

The 37 millimeter anti-tank gun used in the western campaign was replaced in Russia with anti-tank guns firing shells that would pierce the heaviest soviet tanks at a comparatively long range. German reports mentioned the so-called "heavy tank" rifle as being able to pierce the 60 millimeter armor protecting the turrets of the 50 ton Russian tanks.

Many types of Russian tanks are said to be weakly protected against German anti-tank weapons, especially in armor shielding fuel tanks. As a result many of them have been set ablaze. Ordinary armor-piercing machine gun bullets often sufficed to disable the light tanks.

Germans reported that soviet tank columns, sometimes comprising up to 500 vehicles, became easy targets for dive bombing planes as they were driven along main roads leading to the battle zones.

LORD HALIFAX, LADEN WITH BRITISH GIFTS, SEES THE PRESIDENT

Washington, D. C., July 31.—Loaded down with gifts for President Roosevelt, Lord Halifax, the British ambassador, arrived at the White House this afternoon to discuss developments in the far east.

After an hour long conference Halifax told reporters that he and the President had discussed Russian military operations and observed that the soviet appears to be doing "awfully well." It was a fair assumption, he continued, that their talk touched on the far eastern situation and "future possibilities."

As gifts for the President, the ambassador carried a portrait of Mr. Roosevelt by Frank Salisbury, a gold medal of the Royal Society of Arts awarded by its president, the duke of Connaught; a diploma from Oxford university attesting that Mr. Roosevelt has been awarded its honorary degree of Doctor of Civil Laws, and a bound copy of speeches by the late Lord Lothian, the present ambassador's predecessor.

MANDEL'S MEN'S SHOPS

Great August Sale!

Men's Cool Summer Slacks

We Purchased Entire Stock of a Famous Manufacturer!

$2, $2.50 and $2.95 Values, at $1.69

Washable, sanforized (1% maximum shrinkage) slacks! Fine woven-thru fabrics, bedford cords, gabardines or poplins. Choice of solid colors, stripes, plaids or checks. Waist sizes 28 to 42.

Fine Spun Rayon Slacks $3.95 and $5 Values, At $2.98

All have zip-flys! Fine quality, luxurious spun rayons, spun rayon gabardines. Many have matching belts! Dark browns, tans, blues and greens. Superbly tailored, full cut. Waist sizes 28 to 42.

Men's Sportswear—Second—Wabash

Not All Sizes in Every Fabric

Sale! Famous-Make Shorts

MANHATTANS and Other Famous Brands!

Special Purchase! Priced At Only 39c

Full cut and well-tailored broadcloths, madrases, oxfords. Solid colors, prints, all-over patterns in great variety of colors. All-around elastic or brief styles, many with patented "gripper" fasteners. Sizes 30 to 44. Also 65c and $1 rayon shorts. Swiss-Ribbed Shirts in sizes S-M-L at 39c each.

Mail, Phone Orders Filled on 3 or More!

MANDEL BROTHERS' Men's Underwear—First Floor—Wabash

LANE BRYANT—
COOL, COOL SECOND FLOOR

$12

$19 to $29 Values

Sale of Your Favorite Between Season

Lansmoor COATS

- Fitted and Boxy Styles!
- Black or Navys
- All Beautifully Lined
- Smart Detailing
- Expertly Tailored

Sizes 14 to 20; 38 to 52; 16½ to 30½ in the Group

COOL, COOL SECOND FLOOR

Lane Bryant
101 N. WABASH AVE.

MARSHALL FIELD & COMPANY

Mink dolman cape, $2985
Fur Salon—Sixth Floor
Also Evanston and Oak Park

AUGUST SALE of FURS

Enjoy the Beauty and Quality of Marshall Field Furs—and Save

Now you may have the fur your heart is set on . . . at a splendid saving. From the discreet magnificence of mink or sable to the pert sauciness of natural Russian lynx, this collection—one of the finest in the country—offers you every important fur and fur fashion.

Yours the joy of choosing for beauty alone, ours the responsibility for quality. Field's many years of experience in buying great quantities of furs assures you superb value. The Marshall Field label in your coat means unquestioned quality of peltries and workmanship. In this year of fluctuating fur markets, women will cherish that label and its assurance of quality more than ever.

You can depend on FIELD QUALITY

FUR COATS, $97.50 and up: EVERY FUR COAT WILL BE MARKED AT REGULAR PRICE AFTER AUGUST 31:

SMILIN' JACK—THE SEAT OF TROUBLE

U. S. ACCEPTS JAP APOLOGIES FOR BOMBING BOAT

Tokio Government Agrees to Pay Indemnity.

[Chicago Tribune Press Service.]

Washington, D. C., July 31.—Japanese bombing of the United States gunboat Tutuila at Chungking, China, yesterday is now a "closed incident," Acting Secretary of State Sumner Welles announced tonight after Japan promised an investigation and full indemnities.

Kichisaburo Nomura.

Earlier today, Welles had rejected Japan's informal apologies over the bombing, and tension had mounted between the two governments with rejection of the apology.

Express Official Regrets.

Welles' statement came after a conference with the Japanese ambassador, Admiral Kichisaburo Nomura, who called at the state department to express the official regrets of his government. He pledged that full indemnity will be paid to America and reassured this government that all precautions will be taken in the future to guard against recurrence of such incidents.

"The incident may now be regarded as closed," Welles said, adding that Nomura had called in his capacity as the official representative of his government. Japan has promised a detailed and concrete explanation of the bombing and prompt payment of indemnities as soon as the inquiry is completed, Welles asserted.

The prompt Japanese assurances were interpreted in official quarters as an earnest desire by the Japanese government to avoid any widening of the breach between the United States and Japan which might lead to actual conflict. Japan had an opportunity to refuse the challenge to make amends for the Yangtse river bombing, within sight of the American embassy in the Chinese capital.

Chooses to Give Satisfaction.

But instead she chose to give the United States satisfaction and leave relations no worse since America and Britain froze Japanese assets and imposed controls over trade with Japan.

This is the second time within recent years that Japan has bombed American war vessels and been forced to make good the damage. In 1937 the U. S. S. Panay was similarly bombed while on river patrol duty in China. Two men were killed in that incident, against no casualties in the Tutuila bombing, but Japan was slower in apologizing in the Panay case. She later assumed financial responsibility for the damage and loss of life. The stern superstructure of the Tutuila was reported slightly damaged.

Within a few hours after the Tutuila was bombed in a so-called safety zone, a strong protest was lodged with Ambassador Nomura by Welles personally. Simultaneously, Joseph C. Grew, American ambassador to Tokio was instructed to file a protest with the Japanese foreign office. Before he could fill the assignment, however, Grew was visited by the vice minister of Japanese foreign affairs, who expressed regret. The Japanese navy minister's chief aide also visited the American naval attaché, Commander Henri Smith-Hutton, to apologize.

PEANUT VENDER FOUND HANGED.

Fred Hub, 65 years old, a peanut vender and former school janitor, was found hanged yesterday in the garage at the rear of his home at 321 West 15th place, Chicago Heights.

Married in East

JOAN PERRY.

New York, July 31 (AP).—Harry Cohn, president of Columbia Pictures, was married today to Joan Perry, film actress, at his St. Regis hotel apartment. State Supreme Court Justice Ferdinand Pecora performed the ceremony, after which the couple left by plane for Hollywood. Cohn was divorced in Reno Monday by Mrs. Rose Barker Cohn.

British Renew Protests About Germans in Iran

[Chicago Tribune Press Service.]

LONDON, July 31.—The British government is making further representations to Iran [Persia] about the increasing number of Germans in that country, political sources disclosed tonight. The Iran government, as a result of Britain's original protest in conjunction with Russia, is reported to have undertaken to examine the cases of certain individual Germans, including two operating a radio station, but this promise is considered here as insufficient.

JAPANESE LINER, READY TO SAIL, HELD UP BY U. S.

Justice Department Gives No Reason for Order.

San Francisco, Cal., July 31 (AP).—The United States customs department granted the $15,000,000 Japanese liner Tatuta Maru permission to clear port shortly before midnight, but at the last minute, with every gangplank up but one, the justice department in Washington ordered the ship held.

Joseph Kennedy, the United States deputy marshal here, was ordered to hold the boat "until further notice." There was no indication whether that meant a matter of minutes or days.

Earlier, after it had been announced by federal officials that legal obstacles had been ironed out to permit the Tatuta Maru to sail, a $15,000 libel suit was filed against the liner.

Fails to Get Egg Yolks Cargo.

The suit was filed under admiralty law by Arnhold & Co. of New York City, because the firm had failed to get delivery of its portion of the ship's cargo—egg yolks, albumen, and straw braid.

The Tatuta Maru also was carrying $2,500,000 in silk, $60,000 worth of tea, and about $75,000 worth of furs, none of which was unloaded.

The vessel put in here yesterday after seven days delay while negotiations were underway to obtain a guarantee it would be able to discharge its passengers, refuel, and leave.

The customs office authorized the NYK line to change its manifest so as not to require that the cargo be unloaded in this port. There was no interpretation as to what effect this change would have on the libel action.

R. D. Mackenzie, attorney for the New York firm, said the ship could not sail without posting bond in excess of the amount named in the suit.

One NYK official when informed of the action said that with Japanese credits frozen he did not know how bond money could be raised.

Earlier today, the federal reserve bank granted the ship permission to load provisions valued at $4,600 and oil costing $18,144 in order to return to Japan. An initial application for oil was denied on the grounds the amount asked was more than necessary for the trip.

Forbidden to Pay Crew

The bank declined to grant permission for the NYK line offices to pay the ship's 280 crew members because the money would leave the United States.

Prospective passengers lined the NYK office counter two and three deep seeking passage to Japan. The office at first said a list of about 400 was expected. Later, however, when instructions came from Washington that each person could take out but $200, instead of the previously announced $1,000, it was indicated the list might be smaller.

British Whisky Quota Cut 15% to Fill U.S. Orders

LONDON, July 31.—To enable Britain to maintain its exports to America, domestic whisky supplies will be reduced another 15 per cent tomorrow, it was officially announced today.

CRACK JAPANESE ARMY FORMALLY OCCUPIES SAIGON

SAIGON, French Indo-China, July 31 (AP).—A fully equipped Japanese army of crack troops, obviously ready for action, formally occupied Saigon today and took up strategic positions.

It was obvious to trained observers that Japan had sent a first class army to occupy military bases in southern French Indo-China in accordance with the agreement between the Tokio and Vichy governments.

The private and business life of Americans and Britons so far has remained unaffected. But already a Japanese civil army of business men is buying all available cotton for quick delivery to Japan and also is negotiating for rubber, minerals, and other products in this area.

Ecuador Told Peru Agrees to End Border Hostilities

QUITO, Ecuador, July 31 (AP).—Diplomatic representatives of the United States, Argentina, and Brazil told the people of Ecuador by radio today that Peru had agreed to end hostilities with Ecuador at 6 p. m. tonight.

JOHN P. HARDING MARKET
72 W. MADISON ST.

Golden Rich Cheese lb. 31c
Assorted Cold Meats lb. 42c
Leg, Rump or Rolled Veal Roast lb. 29c
Fresh Dressed Frying Chickens lb. 32c
6th and 7th Standing Rib Roast lb. 25c
Fresh Dressed Young Ducks lb. 25c
Genuine Spring Leg of Lamb lb. 29c
Fresh Dressed! BROILERS 1¾ lbs. avg. Plump and very tender . . . Delicious fried or broiled.......... 2 for $1.15
Mushroom Minute Steaks ......lb. 39c
Cottage Cheese............ 2 lbs. 29c
Canadian Style Bacon (by pc.), lb. 49c
Hickory Smoked Spareribs ...lb. 25c
Spring Chicken Cut-Ups: Legs lb. 55c; Wings & Backs lb. 19c; Breasts lb. 59c
Barbecue Spareribs....lb. 23c
Tender Smoked Butts ....lb. 39c
Choice Native Pot Roast....lb. 25c
Fancy Aged Porterhouse Steak, lb. 59c
Mock Chicken Legs............... 7 for 25c
Hickory Smoked Beef Tongues..lb. 29c
Spring Rolled Lamb Roast..lb. 29c
Made Right Here at Harding's: Pressed Corned Beef, Pressed Tongue Loaf lb. 45c "Ready to Serve"
Fresh Pork Tenderloin....lb. 39c
Fresh Caught Whitefish....lb. 29c
Genuine Boneless Lake Perch....lb. 39c
Two Deliveries Daily Phone Franklin 4200 | To Avoid Delay in Afternoon Delivery Please Phone Before 10:30 A. M.

ADVERTISE IN THE CHICAGO TRIBUNE

FUR COAT
RE-STYLED REPAIRED CLEANED GLAZED STORAGE INSURANCE $14
Extra material if needed at small cost.
Liberal Allowance Given for Your Old Fur Coat
ESTABLISHED 1915
PHONE DEARBORN 0411-0440
MYSELS FURS
162 N. State, 4th Fl., Butler Bldg.

Stout Women!

Slack Suits
With the New Longer Jacket
$5.99
sizes 38 to 52
The perfect answer to "what to wear." They're lightweight, cool, crisp and fresh looking rayon poplin in navy, surf blue, beige, brown or forest green . . . zipper placket . . . just right for vacationing, puttering around the house, beach, and lounging.
Mail and Phone Orders
Randolph 9800
Give second color choice!
COOL, COOL MAIN FLOOR
Lane Bryant
101 N. WABASH AVE.

Make Shayne Fur Values your standard of comparison!

Subscribe for The Tribune

MARSHALL FIELD & COMPANY

A gift for you!
Pink atomizer with your purchase of
Matchabelli
SUMMERY SCENT
$1

Prince Matchabelli's vacation gift to you—a dainty atomizer with your purchase of frosty cologne. Choose Potpourri, May Flower or Frosted Pine . . . summery scents to keep you cool through all the August heat. First Floor; Evanston, Oak Park. Or call Personal Shopping Service, State 1000

HEAT RELIEF! From The Hub
SALE!
America's Coolest Suits

ENTIRE STOCK
Lorraine-Haspel
SEERSUCKERS
Reduced to Sell Out
$10.75
(Coat and Trousers)
Originally a summer favorite of the southern gentry, Lorraine Seersuckers are now worn by prominent men throughout the country. Their popularity is deserved—in 6 star features. 1. Lorraine Seersuckers are 100% cotton. 2. Only 25 ounces in weight. 3. Skillfully tailored. 4. Shape holding. 5. Washable and unconditionally guaranteed against shrinkage and fading. 6. Economical with a capital "E." They're smart as a country club—by far the coolest suits you can wear. Get several today. Second Floor
THE HUB
Henry C. Lytton & Sons
State and Jackson, CHICAGO EVANSTON OAK PARK GARY

FOR THE 45th YEAR
Russeks
AUGUST FUR SALE
AT GUARANTEED PRICES

IT'S GOOD STRATEGY TO INVEST NOW!
Friday and Saturday...from 9:30 a. m. 'til 6 p. m.
RUSSEKS MARYLIN FUR COATS
of
SABLE-BLENDED MUSKRAT AND BLACK PERSIAN LAMB
at our Guaranteed* Save-in-August price of
$200
Why do more women buy their fur coats in August than in any other month of the year? Because it's only in August that Russeks can offer values like these. This Persian lamb has the flat, well disciplined curl...the sparkling lustre all experts prize. This muskrat is superior Northern back muskrat—blended by the costly Hollander process to look like sable. Choose yours at once. We don't say we think you'll save, we unconditionally guarantee* it!
AIR CONDITIONED MAIN FLOOR
ONLY 10% IS REQUIRED FOR AN INITIAL DEPOSIT...
Russeks
*We unconditionally guarantee that you will make a definite saving, as against our later prices, by buying your coat in our August Sale.
200 NORTH MICHIGAN AVENUE—AT LAKE STREET

STEVENS

AUGUST FUR SALE

features

Budget Furs

$159

Our convenient payment plans make it easy to own a Stevens Fur Coat! Ask about them when you come in. Our new department is air-cooled!

Black Dyed Persian Lamb Paw in the New, Fitted Silhouette, $159

Mink Dyed Muskrat with soft shoulders, slim straight lines! $159

Balance your budget this year and STILL get that fur coat you want! How? By choosing your coat from Stevens exciting collection of Budget Furs! They're all quality furs, sturdy furs, many of them in exclusive Jack Zimmerman designs! All of them praised highly for their quality and fashion by Miss Mary Lewis—one of America's foremost designers and fashion authorities! Sketched are but two of many! Do see them all—and plan to buy now in Stevens money-saving August Sale!

Furs—3rd Floor

Chas. A. Stevens & Co.
State Street Open 9:45 to 5:45

HOPKINS MEETS STALIN FOR 2D WAR AID PARLEY

Lend-Lease Chief May Go On to China.

(Picture on back page.)

MOSCOW, Aug. 1 [Friday]—(AP)—Harry L. Hopkins, personal representative of President Roosevelt, conferred for two hours last night with Premier Josef Stalin on United States plans to send supplies and equipment to Russia to aid in the war against Germany. It was their second meeting.

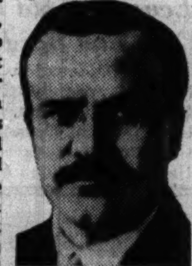

Vyacheslav Molotov

Emerging after his lengthy private conversation with Stalin, Hopkins reported "increased conviction that Hitler is going to lose this war."

Hopkins also saw Vyacheslav Molotov, soviet commissar for foreign affairs, for the second time.

Hopkins, dressed in a gray business suit, carried a brief case into the Kremlin. It was understood he brought information that the American production of war materials soon would surpass any foreign estimates, particularly in planes.

May Return Via Far East

LONDON, July 31—(AP).—Harry L. Hopkins, President Roosevelt's military aid coördinator, now in Moscow, will return to the United States by some route other than London, it was reliably reported today, indicating that he might travel thru the far east. There has been some speculation that Hopkins might visit China.

ARMY AWARDS CONTRACTS FOR NEW BUILDINGS

Washington, D. C., July 31 (AP).—The war department announced today contracts for architect and engineering services in connection with the construction of new cantonments to be undertaken in the event of future army expansion.

The contracts covered the design of triangular and armored division camps of an ultimate maximum capacity of 30,000 troops each. "If and when" built, they were estimated to cost $22,800,000 each. Among camp sites and contractors were:

Camp McCoy, Wis., triangular division camp—Mead, Ward and Hunt, Madison, Wis.

Waco, Tex., armored division camp—Wyatt C. Hedrick, Fort Worth, Tex.

West Yellowstone, Mont., triangular division camp for winter training—Shanley, Van Teylingen and Henningson, Great Falls, Mont.

Amount of the contracts were not disclosed. They generally are a small percentage of the total cash.

ARGENTINA JAILS NINE AS PLOTTERS OF NAZI REVOLT

BUENOS AIRES, Argentina, July 31 (AP).—Police announced the smashing of a movement against the Argentine government in Entre Rios province, northwest of Buenos Aires, tonight.

Arrow locates Parana.

Raids in the provincial capital of Parana disclosed the "subversive plot intended to overthrow present authorities of Argentina," the police said. They announced that nine persons were arrested and a large quantity of propaganda material seized in houses whose doors and walls were decorated with the Swastika.

Entre Rios province is a reputed hotbed of Nazi activity.

Meanwhile, foreign office sources tonight said Edmund Von Thermann, German ambassador, had been ordered to "destroy or reëxport" a portable radio transmitter recently seized here and then released.

Get your share of today's better snapshots...

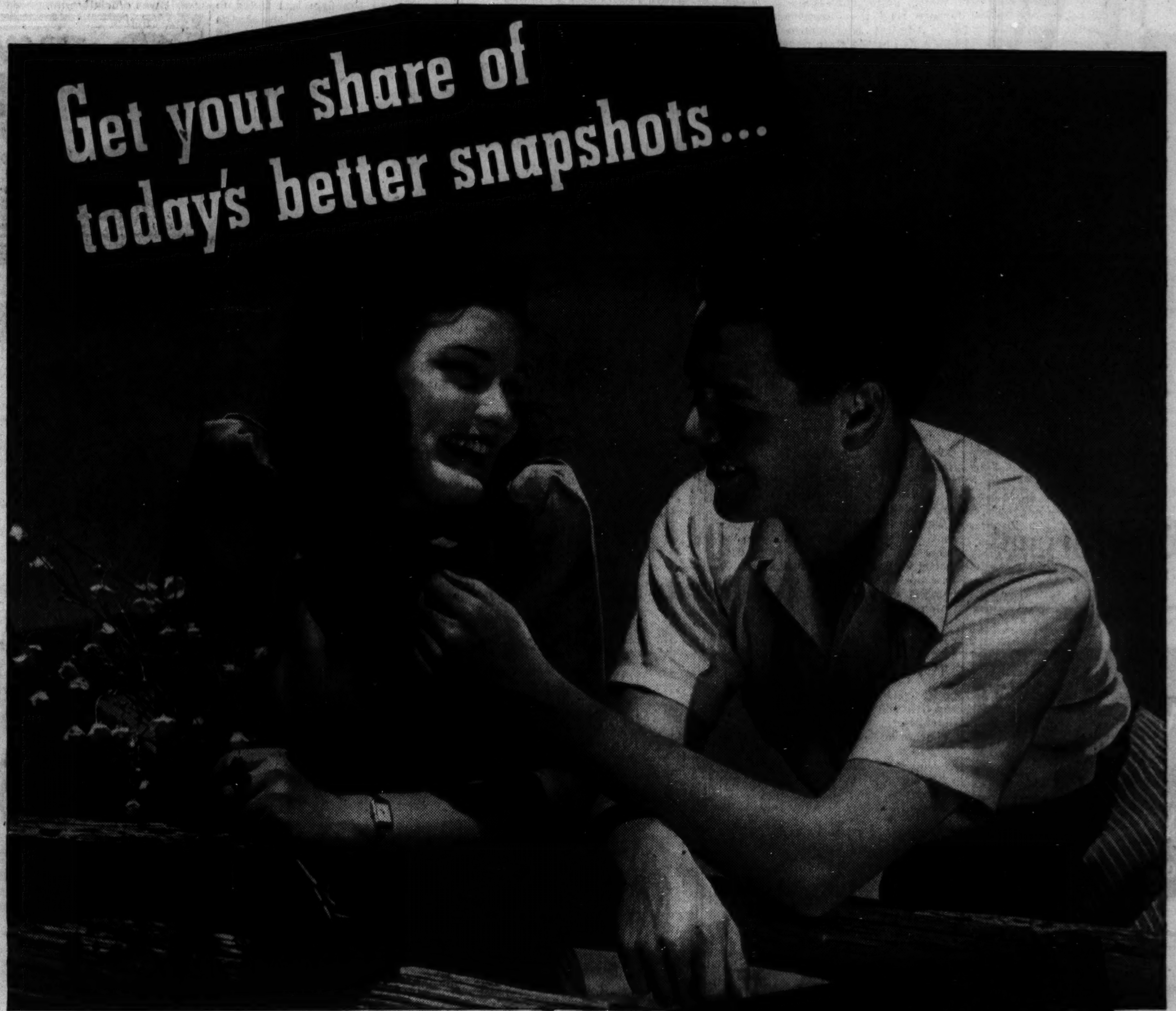

...most of them are made on KODAK VERICHROME FILM

SEE HOW NATURAL and lifelike most snapshots are nowadays. Get the same quality in your own work by turning to Kodak Verichrome Film for all your snapshots.

There are so many reasons why you'll be glad you did so. This film corrects small exposure errors, extends "snapshot hours," doesn't require bright sunlight. Loaded with Verichrome, the average camera is a better camera.

Accept this help for your week-end snapshots. You'll be stocking up with a supply of film—ask for, and see that you get, only Kodak Verichrome Film.

NEW—An Important Safety Margin: An exclusive "skiving" process provides, in all popular Kodak Film sizes, a safeguard against light leak along the edges of the film—an extra assurance of better pictures with Kodak Film . . . Eastman Kodak Company, Rochester, N. Y.

• • •

To those in Service Camps—and to the folks back home . . . Snapshots will keep you closer. Now, more than ever, you'll want to send back and forth the news of the new life in the Nation's service—and of the life at home—in the unforgettable form of snapshots.

The great snapshots are made on KODAK FILM

See the latest model Kodaks and Brownies—at your dealer's

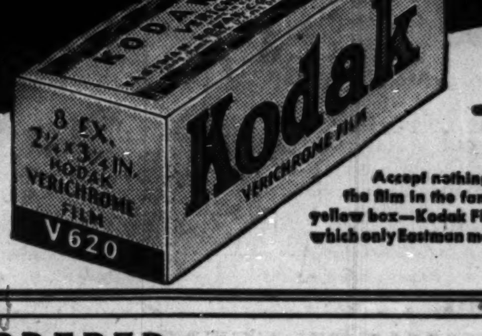

Accept nothing but the film in the familiar yellow box—Kodak Film—which only Eastman makes.

EXTENSION KEY CHAIN

This novel key chain by Swank extends to twice its normal length to enable you to reach the keyhole without crouching or "hugging the door." A smart accessory with an "almost human" convenience feature. Try it...and you'll wonder how you ever did without it.

$1.50 UP

SWANK

AT LEADING DEPARTMENT STORES, HABERDASHERS AND JEWELERS

$5.00 STARTS A Check-Service ACCOUNT HERE

5c per item—no other cost

- No minimum balance
- No monthly charge
- For men and women, professional or salaried
- Account can be opened and handled entirely by mail if desired

AMALGAMATED BANK

Member Federal Deposit Insurance Corporation

111 SO. DEARBORN STREET • CORNER MONROE • PHONE FRAnklin 4100

RESORTS AND TRAVEL.

TOURS.

GREAT LAKES CRUISES

that have no equal!

S. S. ALABAMA "ADVENTURE CRUISES" Isle Royale Route

Take this glorious five-day cruise between Chicago and beautiful, unspoiled Isle Royale National Park in mighty Lake Superior—visiting historic Mackinac Island and the world-famous "Soo" locks. Sailing Mondays $49.50 UP

S. S. NORTH AMERICAN "ROMANCE CRUISES" Georgian Bay Route

A fun-filled cruise from Chicago's majestic skyline to Buffalo and mighty Niagara Falls! Your luxurious cruise ship also visits Mackinac Island, Midland, on Georgian Bay, the 30,000 Islands, Detroit and Cleveland. 7 days—sailing Saturdays.......... $69.50 UP

★

Also Special Week-End "Fun Ship" Cruises to Mackinac Island and picturesque Sturgeon Bay. Leave Fridays, 9:15 p.m.—return Mondays, 7:00 a.m. $29.50 UP

Prices include meals, and berth in OUTSIDE stateroom

See your travel agent, or

GEORGIAN BAY LINE

S. J. GORMEL, P. T. M.
128 West Monroe Street
CHICAGO • RANdolph 2960

RESORTS AND TRAVEL.

TOURS.

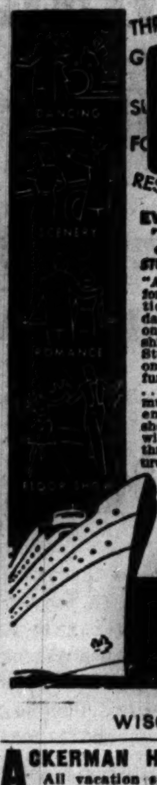

THRILLS! ROMANCE! FUN!

WEEK-END CRUISE All Expense ONLY $29.50 UP

REST! EXCITING! NEW

EVERY FRIDAY 9:15 P.M. 'TIL MONDAY 7:00 A.M. CHICAGO TO MACKINAC STURGEON BAY AND RETURN

"ANCHORS AWEIGH!"—for a perfect week-end vacation! 2 sun-filled, carefree days, and 3 glamorous nights on a glorious week-end "funship" cruise to Mackinac and Sturgeon Bay! Rest and relax on spacious decks . . . join the fun at deck sports and games . . . dance and romance to soft music on moonlit waters . . . entertainment, music, floor shows! Every moment filled with your kind of fun—new thrills, new scenes, new pleasures, and nights of perfect rest in cool comfort. A vacation-cruise you'll never forget! See your travel agent—or call, write or phone for FREE illustrated folder.

GEORGIAN BAY LINE
128 West Monroe Street
CHICAGO Ran. 2960

WISCONSIN.

ACKERMAN HOTEL TWIN LAKES, WIS. All vacation sports. New dining room overlooking lake. American Plan. Modern conveniences. Best home cooking. Picnic grounds. 65 mi. from Chicago. Write J. GUSTAFSON—Phone Genoa City 125W.

PRIVATE KILKARE LODGE & COUNTRY CLUB now inviting limited number of non-members to spend week-end or season vacation. Located near Spooner, Wis. $25 to $30 per week. American plan. Special rates for children. CHICAGO OFFICE, 100 N. La Salle St. Fra. 2630

MICHIGAN.

BELVEDERE BEACH Directly on lake. Same management 42 yrs. Badminton, Tennis Court, Shuffleboard, near Golf. Booklet. Gentiles. MRS. R. T. HISTED, South Haven, Mich.

THE GUMPS—JUST WHAT THE DOCTOR ORDERED

ANNUAL SALE. Blonde and beautiful lynx-dyed Fox—luxurious climax to the scene-stealing colors of this Stroocks tweed coat. Red, blue, oatmeal, nut brown. 9-15. **58.00**

Other coats sale priced $75, $88, $98, $122

Junior Miss Shop, Fourth Floor, Wabash.

ANNUAL SALE. Mink Bells fastened under your chin . . . newest knot to be tied by fashion. Take note of the new ease-above-the-waist, the softer silhouette. Black or brown. Sizes 12 to 20. **$75**

Other Coats Sale Priced at $58 and $88

Misses' Coats, Fourth Floor, Wabash.

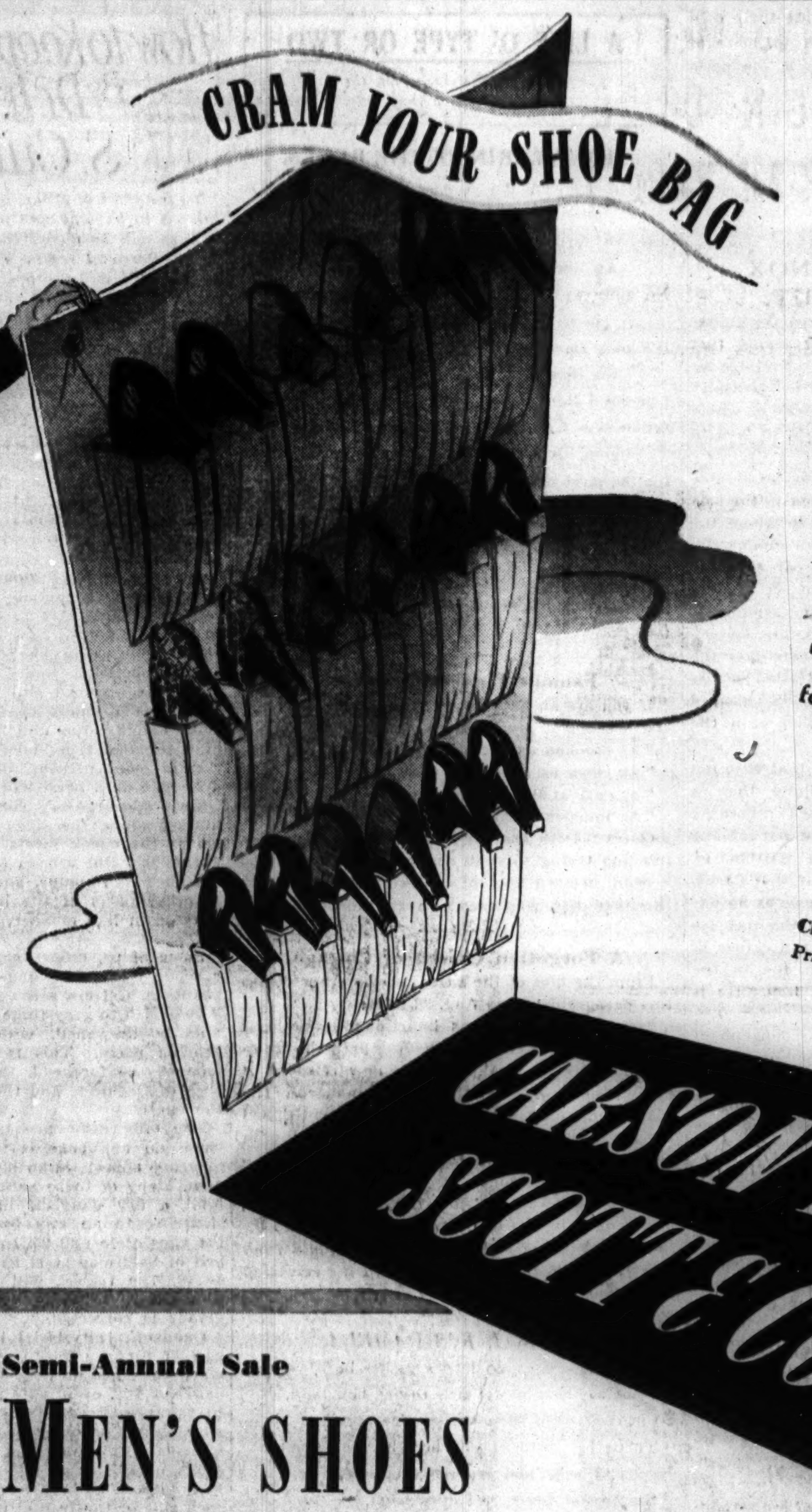

Women's Shoes in the

SEMI-ANNUAL SALE

I. Miller, Laird Schober, Carson's Own, Rhythm Step, Matrix, Arch Sustainer

4.90 to 11.90

(according to kind)

Walk in! Run in! Cram your shoe bag to the brim while Carson's Semi-Annual Sale is on. Choose Carson's Own, I. Miller, Laird Schober, Matrix, Rhythm Step, Arch Sustainer. All colors, dark and light, for all occasions. Come early—we've hundreds of pairs—but hundreds have waited for this event!

Women's Shoes, Third Floor.

Carsonettes—career and college girls will find themselves tremendous loot. According to kind, **3.88** and **4.88.**

Budget Shoe Shop, First Floor, Wabash.

Children's shoes—back-to-school and dress-up styles. Priced according to kind, from **2.45** to **5.95.**

Children's Shoes, Third Floor.

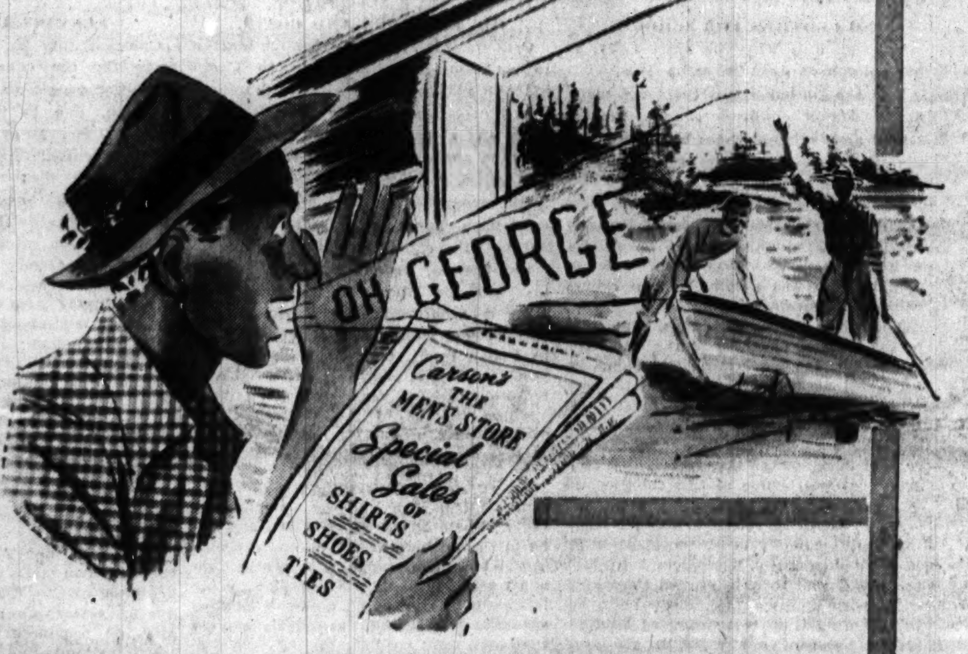

These Important August Sales Start Today

WHITE SHIRTS

both collar attached and neckband styles, specially priced, when sale prices have an importance you can't overlook . . .

3 for $5.50

Because this special August White Shirt sale was arranged sufficiently far in advance to benefit by advantageous market prices, you'll find both the sturdy smooth broadcloth, and the details of its tailoring exceed what you're likely to expect at 3 for $5.50. And because it's a sale you cannot afford to overlook, we advise, that if you are unable to come in, you order by phone or mail.

Collar attached styles with regular cuffs. Neckband styles in French cuffs. . . . All shirts come in sizes 14 to 17½.

Shirts, First Floor.

Carson Pirie Scott and Co.
1 S. State St., Chicago, Ill.

Please send me white shirts at 3 for $5.50

No.	Sleeve	Neckband or C. A.	Neck Size

Name

Address

Cash ☐ Charge ☐ C.O.D. ☐

Semi-Annual Sale

MEN'S SHOES

that include the important new fall oxfords

styled for fall oxfords, noted for sturdy leathers, capable cobblings, and solid style

reg. $6.50 **$5.90 pr.**

If you haven't recently checked your shoe wardrobe with a critical eye . . . the substantial reductions of the Semi-Annual sale make it advisable to do so now. . . . Although emphasis is laid on fall styles, if your vacation is to be a late one, check into the substantial reductions in sport shoes.

Sport oxfords, *reg. $5.95, now* **$4.90**	**Matrix sport shoes**, *reg. $11.50, now* . . . **$9.90**
Sport shoes, *reg. $7.50, now* **$5.90**	**Matrix leather shoes**, *reg. $11.75, now* . . **$10.90**
Leather oxfords, *reg. $7.75, now* **$6.90**	**Matrix golf shoes**, *reg. $13.75, now* . . . **$11.90**
Arch Sustainers, *reg. $10.75, now* **$9.90**	**Drake and Craftsman shoes**, *reg. $15, now* **$11.90**

Shoes, First Floor.

special clearance

MEN'S TIES

price groups involving a substantial quantity

including summer foulards, crepes in neat and bold patterns, wide color differentiation

65c ea.

Don't disregard this collection because of a preconceived conception of a clearance. The patterns are definitely those you'll wear now and well into fall. You'll also find impressive sale groups at 85c-$1.35.

Special Sale . . . imported white linen handkerchiefs with handrolled edges *(cotton cords)*, **and handworked initials. 69c.**

Ties, First Floor.

Substantial Reductions in

TROPIC SUITS

affecting 100's of higher priced light suits

With over two months of lightweight suit weather still on the books, this special clearance provides incentive to buy now. Every suit in this group was higher priced, as you'll note for yourself when you look over the detail of tailoring.

$21.50

Suits, Second Floor.

CARSON PIRIE SCOTT & Co

Those gentlemen interested in our higher priced suitings will find them substantially reduced to **$28.50** *and* **$34.50.**

COOL FOR CAREERISTS, our famous Scottwood Celanese* rayon crepe blouse. Smart, crisp background to your pet jewelry. Stitched collarless neckline. Intriguing high pockets. White. Sizes 32 to 38. **4.50**

Blouses, Fourth Floor.

*Reg. U. S. Pat. Off.

North Room Coats

ANNUAL SALE. The 1941 look done in the peerless North Room manner. The new look of softness—in the ripple mink collar, in the subtle front fullness, in the deeper armhole, in the softer, suedier fabric. 12 to 20. **$111**

Other Mink-trimmed coats in misses' and women's regular and half sizes. 75.00 to 354.00 during Aug.

North Room Coats, Fourth Floor.

Coats purchased now may be charged on your October bill, payable Nov. 1st. Or pay 10% of amount at time of purchase with 10% payable monthly. We will store your coat without charge until Nov. 1st.

Chicago Daily Tribune
THE WORLD'S GREATEST NEWSPAPER

FOUNDED JUNE 10, 1847

ENTERED AS SECOND CLASS MATTER MAY 14, 1903, AT THE POSTOFFICE AT CHICAGO, ILL., UNDER ACT OF MARCH 3, 1879.

All unsolicited articles, manuscripts, letters and pictures sent to The Tribune are sent at the owner's risk, and The Tribune company expressly repudiates any liability or responsibility for their safe custody or return.

FRIDAY, AUGUST 1, 1941.

THE TRIBUNE OFFICES.
CHICAGO—TRIBUNE SQUARE.
TOKIO—IMPERIAL HOTEL.
LONDON—135 FLEET STREET.
PARIS—1 RUE SCRIBE.
VICHY—HOTEL DE LA PAIX.
BERLIN—HOTEL ESPLANADE.
MEXICO CITY—QUETZALCOATL PALACE.
PANAMA CITY—HOTEL CENTRAL.
MILWAUKEE—110 EAST WISCONSIN BUILDING.
NEW YORK—220 EAST 42D STREET.
DETROIT—5-265 GENERAL MOTORS BUILDING.
WASHINGTON—815 ALBEE BUILDING.
LOS ANGELES—SPRING AND FIRST STREET.
SPECIAL REPRESENTATIVE.
SAN FRANCISCO—155 MONTGOMERY STREET.

THE TRIBUNE'S PLATFORM FOR ILLINOIS AND CHICAGO

Save Our Republic

THE PRESIDENT AND RISING PRICES.

The President has asked that he be given the powers of a dictator over commodity prices and rents because of a frightening rise which recently has taken place. He declared that the country faced inflation if prices were not brought under his control by an act of congress.

The President based his appeal on the statistics of the United States department of labor. The average price of 900 commodities, he said, has increased 17½ per cent since the war began and 10 per cent since the first of the year. But he did not state just what commodities had caused the average to advance to this extent. He withheld this information which is available in the labor department's bulletins because it would have destroyed his whole case. Actually the rise has been largely confined to those articles whose prices the government has itself deliberately boosted by artificial means. Mr. Roosevelt views with alarm a condition which he has himself largely created.

The department of labor's figures show that the wholesale price of farm products has gone up 39.8 per cent during the war, foods 25.6 per cent, and textile products 26.1 per cent. Farm products including cotton which largely affects the textile index did not go up as a result of widening markets, larger consumption in the United States or hoarding by the housewife. Grains, hogs, butter, eggs, and cotton and numerous other things produced on farms went up in the face of large supplies and the loss of much of our export market. The prices did not go up; they were put up by the government. Some of them the government put up by buying and hoarding. Some of them the government put up by loaning the farmer more than the market, more than the commodity price. For example, wheat has gone up nearly 50 per cent in a year because the government has increased its loan by 50 per cent to those who withheld grain from the market.

The rise in all commodities other than farm products and foods since the first of the year has amounted to 11.6 per cent. Much of this rise has been due to the 39.8 per cent increase in farm products, which are used in manufacturing other goods. As for metals and metal products, the commodities principally used in munitions, the price increase since the war started has amounted to only 5.5 per cent.

The President stated that the average rise in wholesale prices since the first of the year had amounted to 10 per cent, but he neglected to point out that this average was very largely due to the 20 per cent rise in farm products as a result of government manipulation. All commodities other than farm products advanced by only 6.3 per cent.

In his message the President referred not only to the wholesale price level, but also to the cost of living. He said that living costs had gone up 5½ per cent since the outbreak of the war. This again was largely due to the rise in food, resulting from the government's agricultural price boosting policy. Food represents nearly 40 per cent of the average family's budget. The increase in the retail cost of food since the war started has amounted to 13.1 per cent. Rents, on the average, have gone up only 1.4 per cent.

The President said that the rise from May to June in the cost of living was the greatest for any month since the World war, and that the upward pressure is intense. But the labor department figures show that that rise was again confined largely to food, resulting again from action taken by the administration. Rents have advanced only 7/10 of 1 per cent in the month.

The President has produced a sharp rise in average commodity prices by his own acts which had no reference to the national defense activity. Having created a condition, he attributes it to others and asserts that he must have the power to control it.

Harold G. Moulton, president of the Brookings institution in Washington, about six months ago published a pamphlet discussing the economic issues in national defense. Therein he said that "the sources of price disturbance most likely to be important in the present emergency are government fiscal policies and increasing wage rates." Dr. Moulton said that if large revenues are realized and "rigid economy practiced with respect to nonmilitary outlays, this source of price inflation will be largely eliminated." Taxes are in the process of being raised, but Mr. Roosevelt refuses to show any interest in cutting down nonmilitary expenditures. Instead, he has maintained expenditures which were thought up only as an excuse to spend money when he was priming the pump a few years ago, and has not hesitated to ask for authority for new nonessential activities such as the St. Lawrence waterway.

The other source of inflation is rising wages, but the President doesn't intend to do anything about that any more than he does about farm prices. Higher labor costs are actually fostered by the government. When the government interferes in a labor controversy its purpose is always to get higher wages. And the enforcement of the wages and hours act, with time and a half for work over 40 hours, means 52 hours pay for 48 hours. This, as Dr. Moulton has pointed out, means an 8.5 per cent increase in labor cost.

The dictatorial power which the President asks for should be denied him by congress. An economy in which prices are fixed by the operation of the law of supply and demand is democracy. Any system of controled prices is dictatorship. Rising prices will provide their own cure. If the price of a thing goes up, more of it will be brought to market than if the price had remained unchanged. Supplies of some commodities at least are inadequate because the government won't allow the price to go up enough to bring forth adequate supplies. What defense needs probably is not more of Henderson but a good deal less of him.

STIMSON AND KNOX SHOULD GET OUT.

Secretary Stimson of the war department has apologized to Senator Wheeler for saying that the senator was "near the line of subversive activities against the United States, if not treason" in sending out anti-war postcards, some of which were forwarded from home addresses to men in the army.

Senator Wheeler, when defamed by intolerable reflections upon his loyalty, explained to the senate that the names of the persons to whom the cards were sent were obtained from a commercial firm and that the matter was prepared before the question of the military term of service was raised. Mr. Stimson had accused the senator of addressing the soldiers directly and thus spreading discontent in the army. The senate gave the senator from Montana a demonstration of its confidence in him and it gave Mr. Stimson a demonstration of its lack of confidence in the secretary of war.

There is a story in Washington that Stimson was guilty more of being a chump than a maligner. The statement he issued regarding Wheeler is reported to have come out of the White House and to have been written by Stephen Early of the secretariat. If that's true, then Stimson was only the proxy voice as he has been on occasions before. He was the tool for scandal. The episode should close the career of the present secretary of war. No one in the senate would undertake to defend him. He is an ineffective and unwise old man.

Stimson was appointed to the war department just as Frank Knox, the other Republican, was appointed to the navy department, as a part of the political conspiracy topped off by the nomination of Wendell Willkie to make a phony campaign against the third term candidate.

Mr. Roosevelt was trying to create the impression that there was only one ticket in the election and that was truer than the people at the time knew. They didn't know that he had a proxy on the Republican ticket, altho they could see thru the trick of putting two Republicans in his cabinet as he was about to break down the limitation of tenure in office.

Vanity or other motives prompted these two ancient chair warmers to disregard their party in their declining years and carry their infirmities of judgment into two important posts which neither was at all competent to fill. Their incompetence didn't disturb Mr. Roosevelt. Incompetence never does.

Both these ancient political relics of a discreditable episode should resign. Stimson is a serious handicap to the army which Mr. Roosevelt is trying to send into the war he is determined to have, and Knox—who was a part of the Willkie nomination conspiracy—doesn't know a battleship from a shuttlecock. He is making the navy ridiculous.

Mr. Roosevelt is fishing in troubled waters. He should have a real secretary of war and a real secretary of the navy. He needs more than phonograph records of White House speeches in both jobs.

"WHERE IS THE BUS COMPANY?"

The Illinois Commerce commission and Attorney General Barrett are more solicitous of the interests of Chicago bus riders than the city council and its local transportation committee. The commission, after the attorney general's intervention, has made a start toward a hearing on bus fares, which at their present level have yielded the company extortionate profits. . . .

This start on a hearing was made over the objections of the city's counsel, acting under orders of the local transportation committee, which sought and was refused an 84th postponement of the rate hearing for which the city asked seven years ago. The bus company has in consequence of these postponements enjoyed seven fat years at the expense of its riders.

The council could not have been more solicitous of the bus earnings if its members were stockholders. Perhaps some of them are. Certainly the cry, "Where is the bus company?" which from time to time arises in council traction discussions does not encourage the people who have to pay the bus fares and put up with the present bus service.

The local transportation committee's argument that any hearings on the bus fares should wait for traction unification was silly on its face. The bus lines may be merged in a unified transit company, but before that can be done an equitable price must be set on the property. . As Ald. Paul Douglas told the council, the quickest way to get a reasonable valuation is to wipe out the excessive profits that are the basis of the present extravagant demands of the company.

Editorial of the Day

WHAT—NO FLAT FEET?

[Rockford Register-Republic.]

The other day Byron [Whizzer] White, an all-American football player a few years ago and recently a Rhodes scholar, tried to enlist in the marine corps. He was rejected because he was color blind; he could not tell green from red.

We can see how that might be a disadvantage in driving a tank thru city traffic. But under most situations encountered in the military service we feel sure Mr. White's fine physique and high intelligence would make him extremely valuable—if only he could pass the examinations.

Mr. White, of course, is not the only famed athlete who has been rejected. Johnny Rigney, star pitcher for the Chicago White Sox, was turned down because of a defective eardrum. Dominic DiMaggio, outfielder for the Boston Red Sox, was given deferment because of defective vision. At last accounts his batting average was .309.

No one contends that these rejections or deferments were due to favoritism. In the case of Whizzer White the medical verdict was a distinct personal disservice, for he wanted to enlist. The point is that the military standards are so unnecessarily inflexible that young men who are sound enough to star in professional sports are barred from the service of their country. The high command holds to a visionary ideal that every man admitted to service should be physically able to perform virtually every duty ever assigned to a service man.

That may be very well in time of peace, but it is impractical in a time of national emergency. Why should not the color blind be assigned to a type of duty in which color blindness is no handicap? Why should not those with defective eyes be assigned to jobs at which they can wear glasses? Why should not the flat-footed be placed where that condition is no handicap?

Why should not the army use as much judgment in placing its personnel as a private employer does?

A LINE O' TYPE OR TWO

Hew to the Line, let the quips fall where they may. Reg. U.S. Pat. Office

THE WEARIN' O' THE BLUES.

O Patti dear, an' did ye hear what's makin' us so glum?
They've thrun us out and locked up tight the Awjitori-um.
No more we'll gather at the bar to sip a glass o' booze;
It's gone clean out o' business, so we're wearin' o' the Blues.
I met wid Jim O'Leary while waitin' for a shave,
An' he says, "How's the opery house that they were goin' to save?"
It's the most dejected creature that ever heard bad news,
A poor ould ghost and only fit for wearin' o' the Blues.

(Adelina Patti sang at the dedication of the Auditorium. Jim O'Leary's mother owned the cow that caused the Chicago fire of 1871.)

Famous Figures of Speech.

If you are an American of the old middle western breed you probably say:

"As crooked as a dog's hind leg."
"As clean as a hound's tooth."
"As easy as shooting fish in a rain barrel."
"As independent as a hog on ice."

Query: Does the latter expression refer to a live hog trying to walk across an ice surface, or a dead, dressed hog in a packing house cooler? In either case, why does he seem independent?

A Forgotten Citizen of Chicago.

From the files of the Erie, Pa., Observer comes this paragraph, dated Aug. 28, 1841:

"Mr. White, who was imprisoned some four years ago on the charge of having fired the treasury building at Washington, is now released, it having become evident that he was innocent. The judge and jurors who sat on the trial petitioned for his discharge. He started from Washington on foot with but $5 to bear his expenses to Chicago, where he belongs."

(Discovery by John Kelley, the Sage of Erie, Pa., and dean emeritus of Chicago reporters, who believes that this mysterious character should rank in history with the fellow who fired the reichstag in Berlin.)

FOR B. J. K.'S PAMELA.

Not in these days do fairies gather near,
Bringing their mystic gifts to one new born,
So in their stead these wishes nine appear
To be her birthright on her christening morn.
Beauty, I wish, and gentleness of soul,
Serenity of heart, and open hand,
Eyes that reflect the stars, yet see the whole
Of life. Then, may she always understand
The headlong rush of summer's amber hours,
Discover peace in many falling snows,
Remember how spring's silver-arrowed showers
Will pass in turn, as soon as April blows.
May she have happiness, her days so spent
That, circled by your love, she is content.

Modesta.

Dogs on Morning Parade.

Any morning, when driving to the loop, one may see our faithful companions being given their constitutionals. In the Howard street district, a dachshund with his elderly master. Likewise a cocker spaniel, escorted by lady in pink dressing gown over what obviously is a nightie! On Sheridan road, a huge shepherd carrying the paper in his mouth. His master swinging a heavy cane to fend off other dogs. A tiny Pekingese watched over by huge chauffeur in uniform and puttees. Quite a few Scotties, mostly black, escorted by ladies in garb of various size and hue, running from candid slacks to yoo-hoo pants. On Lake Shore drive, two Irish terriers on double leash, chauffeured by distinguished looking lady. A baby Airedale being aired by colored maid in uniform and cap. As a contrast, on La Salle street a gray Seeing-Eye dog is escorting his unfortunate master safely to his office. C. O. R.

Dear Dead Days Beyond Recall.

Remember the boondoggling era? What an army and navy we would have if we had used for defense all the money and effort we wasted then!

Out where I live in Iowa we spent two years brushing all the leaves on the right side of all of our streets over to the left side on odd weeks of the month, and on even weeks of the month we paid the same men to brush all the leaves back from the left side to the right side. We did this over and over again until the leaves were just plumb worn out, so that we had to go into the next county and buy carloads of leaves and bring 'em to town so we could keep the job up.

Chief Tall Corn.

AFTER THE HEAT WAVE.

O, sunlit dancing waters in the morning,
How you rejoice to feel the inshore breeze!
Flinging yourselves with loud and lusty laughter
On the confining boulders, without cease;
Exulting in your rolling might of billows,
Leaping and shouting in your childlike glee,
Proud in your beauty, in your lively thunder,
Glad in the east wind—yes, as glad as we!

Elaine Bechtel.

How Science Beats the Heat.

Please pass the Beat Heat wafers. . . . They are about the size of a large peppermint tablet; they are composed of dextrose [a form of sugar] and salt, and they are used by steel workers [one every hour] in heat waves. The United States Steel corporation issues them to its mill employés.

How's Show Business in Chi?

By glancing at the headlines in The Billboard we learn:

Miller Big at Chi Aragon with 6,000
Recording Bands Terrific in Chi
Chi Bookers Comb Air for P. A. Talent

What's happening to the movies? I went to see a picture the other night and at the finish Bette Davis was still alive. Jonas Perlberg.

Among the refugees from the not-so-saved Auditorium who moved out, bag and baggage, scrip and scrippage, yesterday was Claire Goodell, contributor of verses to this column.

Extra added attraction for the approaching Chicago festival weeks! A view of the ruins of the Auditorium by moonlight.

CHARLES COLLINS.

How to Keep Well By Dr. Irving S. Cutter

To the limit of space, questions pertaining to hygiene and prevention of disease will be answered in this column. Personal replies will be made to inquiries, under proper limitations, when return stamped envelope is inclosed. Dr. Cutter will not make diagnoses or prescribe for individual diseases.

[Copyright: 1941: By The Chicago Tribune.]

THE HAIRS OF YOUR HEAD ARE NUMBERED.

THE word "seborrhea" implies a profuse excretion from the oil glands within the skin. As a rule, this situation does not occur until a child reaches the age of puberty—about 14 or 15 years. Thereafter, a huge amount of fatty matter may accumulate in the exit canals of these structures, resulting in dilated pores. Not infrequently, cheesy plugs can be squeezed out. When examined under the microscope the material will be found to consist of droplets of fat, hornlike cells, and a large number of bacilli of a peculiar type—micro-bacilli.

With older persons, the epidermis may take on a persistently greasy or shiny appearance. This is more marked along the sides of the nose where the cheek meets the flare of the nostril. But neither the scalp nor the chest is immune, and occasionally other parts of the body will be affected in like manner.

Some of us, unfortunately, possess a seborrheic skin, which is far from beautiful. Certain areas may present a yellowish to gray tinge and become slightly thickened, with gross appearing pores. This is particularly true of the forehead, the nose, the back of the neck, and the midline of the chest.

The only difference between this condition and acne is that pimples may not appear, altho boils are common. Many of these patients will exhibit a dry dandruff in childhood, changing to an oily form between the ages of 15 and 25. In such cases, loss of hair may start as early as 17 or 18. The tresses will continue to thin unless the overactivity of these glands is corrected.

Dandruff, [pityriasis] is characterized at first by fine, powdery scales which are loaded with yeastlike organisms. But eventually this changes to the greasy variety. Still later, a slight secretion exudes from the hair follicles—even the sweat pores. Generous quantities of bacteria abound and falling locks are observed on each side of the frontal regions, leaving a central tuft. Within a few months, however, this may become a solitary affair. Later, the bald spots coalesce, and the victim is left with only a fringe on the sides and back.

For dry dandruff, we may employ 30 per cent oil of cade, rubbed into the scalp two or three nights each week. The head should be shampooed the following day. In the greasy type—which is responsible for baldness—this same ointment may be used, with the addition of 3 per cent sulfur. Sometimes a lotion containing a dilute solution of bichloride of mercury is helpful in destroying microbes.

When true inflammation develops—seborrheic dermatitis—such lesions are usually classed as manifestations of eczema. We should recall, however, that any part afflicted with dandruff may suddenly show signs of irritation. The trouble may spread to the backs of the ears, the face, the eyebrows, and eyelashes. For all practical purposes we may assume that this malady can travel to the neck, beneath the arms, the vicinity of the navel, and beneath the breasts. Red, scaly patches or small pimples may complete the picture.

Sulfur seems to be one of our best remedies, but it must not be too strong. In fact, the skill of the skin specialist will be taxed to the utmost to find a plan which will prove curative without adding fuel to the flames.

We may look upon dandruff—whether dry or greasy—as a part of the misbehavior of the oil glands, and we must not forget that the metabolism of the body—the way we handle foods—must receive as much attention as the local blemishes.

The diet should be low in carbohydrates and fats and constipation must be combated vigorously, even at the risk of using laxatives. Light clothing is advocated. A full tub or shower twice daily, with thoro soaping and rinsing, is necessary to keep all the outlets open and free.

[Send a stamped, self-addressed envelope for leaflet on hair and scalp disorders.]

VARIOUS FACTORS.

M. B. A. writes: Why are some person's hands cold and dry and others warm and moist?

REPLY.

It is a question of circulation and the response of the capillaries within the skin. These factors are influenced by diet, including a normal supply of vitamins, and the state of the nervous system as well as the emotions. Occasionally, some endocrine gland disturbance may be at fault—particularly the thyroid.

IF THEY TAKE AMERICA INTO THE WAR

Copyright, 1941, by The Chicago Tribune.

VOICE OF THE PEOPLE

Writers should confine themselves to 200 or 300 words. Give full names and addresses. No manuscripts can be returned. Space for letters is obviously limited. Incoming mail far exceeds it. If a letter is not printed, attribute it to lack of room. Address letters to Voice of the People, The Tribune.

NO CLOTHES FOR SCHOOL.

Chicago, July 30.—The First Lady, in her column on July 28, says:

"In the United States there are many areas where children cannot get to school and, besides, there are many people who have no clothes their children can wear to school."

And still they are asking us to help the destitute people of Europe! Princess Martha just plunked down $250,000 for a home in Washington. This amount would have gone a long way to relieve European suffering.

The duke, safe under the protection of the Monroe Doctrine in the Bahamas, remodeled the governor's mansion, refurnished it with special made-to-order furniture — with inlaid monograms — for the duchess and his flock of imported dogs. This expenditure would have taken care of many of the starving British children that the people of this country are being asked to support.

All of the titled refugees who are flocking to this country in all too many numbers—leaving their "subjects" to take the gaff—seem to have stuffed their suitcases with plenty of the filthy lucre before beating it to this promised land.

And some of our children are kept from school because they do not have clothes to wear! Nurtz! B. B.

DIAMOND OR A REPLICA?

Chicago, July 22.—When I was a small boy of 5, my father took me to the World's Fair of 1893. There, high up in a display case, I was shown "the largest diamond in the world."

It was mounted in a stick pin and it twirled round and round, mechanically, with great sparkle and brilliance far above all reach.

I have a curosity to know which historical diamond or replica this was.

I am told it was the Koh-i-noor, also the Hope diamond—but definite fact is lacking.

The Tribune told me that it has no record in its information file, so I turn to the Tribune readers.

Alden Scott Boyer.

BELONGS IN EVERY HOME.

Tulsa, Okla., July 29.—Every real American citizen should be thankful to your paper for its stand against our country becoming involved in another foreign mess. If America is saved from entering this war, it will be because editors such as you have been fearless and have not hesitated to put the real truth before the American people.

More power to such papers as The Chicago Tribune. It should go into every American home.

Mrs. Eleanor Nichols.

BRAIN TRUST MIGHT SOLVE IT.

Maywood, Ill., July 24.—Bewildered reader's figures of a billion or more ancestors to each person—30 generations back—are correct. If figured back 6,000 years [three generations to a century], the incomprehensible number of ancestors would have taken the planet of Jupiter to hold them all. Perhaps Mr. A. R. White will enlighten us in this matter. If not, why not ask the New Deal's brain trust, who are experts in astronomical figures.

George Alfred.

HIS EARNINGS AND COSTS.

Orlando, Fla., July 27.—A hitch-hiker—in uniform—from Winnipeg to Camp Blandon last Sunday furnished the following information regarding himself.

He was a machinist, age 27, had been working above ground for a copper mine in Quebec.

His income—70 cents an hour, 12 hours most days—had been $1,600.60 for about 200 days if weather permitted his work.

For the war he had paid $100 income tax; $102, or 7 per cent wage tax [was 1 per cent before the war]; $10 for Red Cross; $5 a month average contribution to Polish relief, etc.; $240 war defense bonds. [This is practically a forced contribution.]

Three fourths of the western Canadians would like to join the United States. Cotton Mather II.

UNION NOW—HER KIND.

South Bend, Ind., July 29.—While talking with one of my patients—a Canadian by birth and a naturalized American citizen—who recently spent a month in Canada I asked her how the Canadian people felt about the proposed union of English speaking people and she quickly replied that they were strongly for it.

I then asked if this meant that England and her dominions were willing to accept membership in our union and under our constitution and her answer just as quickly was "O, no. It means that America is expected to come back into the British empire. We Canadians think that with Mr. Roosevelt in office it will not be necessary to have the consent of the people." Dr. Arthur C. Everly.

WHY PICK ON THE MARRIED?

West Los Angeles, Cal., July 30.—Why pick on two people who actually have separate incomes, just because they are married?

The gift tax applies to transfer between any two people whether married or not. Millions of married people all over the country and all women's clubs will not forget this injustice if it is effected. They will be reminded every tax day. Grace D. Gale.

ARE THE TOKENS AVAILABLE?

Chicago, July 28.—There must be a truckload or two of aluminum sale tax tokens left from Gov. Horner's administration. This would make a swell contribution toward our country's defense. The public paid the bill for these tokens and is footing the bill for defense so we might as well get this contribution.

Mathias F. Moudry.

WHITE HOUSE IS SILENT.

Evansville, Ind., July 30.—Headlines: Stimson Apologizes to Wheeler. When do we hear from the "Champ"?

B. H. B.

ALUMINUM FOR SALE.

Chicago, July 29.—Last week was set aside for the collection of aluminum from the people to aid in the defense program, due to the acute aluminum shortage, etc. Many citizens stretched a point to contribute something.

Imagine my disgust when in Davenport, Ia., last week I happened to see an invitation from the Rock Island arsenal asking bids on salvage scrap [Serial No. 741-S-42-1]. Among the items listed for sale to the highest bidder was 8,000 lbs. of aluminum! Also on the list were zinc and brass, all supposed to be vital for defense production. Bids will be opened Aug. 25.

If the lack of aluminum is acute, why should the government sell vital material to the public instead of earmarking it for shipment to the proper smelter source? J. H. O.

A GROUP OF NEW STATES.

Chicago, July 30.—I think it would be a little unfair to have the British empire come in as one state. Why couldn't there be one state for England, one for Scotland, one for Wales, one for Ireland, one for eastern Canada—meaning Quebec and the provinces east of it including Newfoundland—one for west Canada—meaning Ontario and the provinces west of that—one for Australia and New Zealand. India, of course, would have to be free as the United States cannot tyrannize over subject peoples.

Isaac Hull.

FRIEND OF THE PEOPLE

The volume of Legal Friend mail necessitates printed statements on common questions. No copies or records of the letters or answers are kept. Hence follow-up letters should be complete in themselves. If questions are based on some previously printed problem a clipping of the article should accompany. Most of the replies are mailed. Letters bearing no name and address are disregarded. A self-addressed envelope will expedite handling.

GUARDIANSHIP.

Chicago, July 29.—[Legal Friend of the People.]—1. I want to appoint a guardian for my son but understand I have to have some one in the state.

2. Can I make a will and specify in it a guardian from another state?

3. I haven't enough to appoint an administrator—just a little insurance and some cash—but would like my sister in New York to be his guardian in case of my death. H. M. L.

1. It is not clear whether you mean a guardian for his person or for assets of an estate left to him.

2. We advise you to employ an attorney.

3. Assuming that assets are the point, you could accomplish your purpose by a trust. You could make your sister the trustee and there would be no residence requirement.

TRIBUNE LAW DEPARTMENT.

Test Your Horse Sense

BY DR. GEORGE W. CRANE.

Select the answers which you consider best. The last problem counts five points. Then look for the correct answers on page 30.

1. The phrase in baseball, "to hit the dirt," means to
   Hit a roller   Field a grounder   Slide   Get spiked.
2. Which of these boats would have the smallest draft?
   Speedboat   Lake steamer   Cruiser   Ocean liner.
3. The usual diameter of a pie across the top is approximately how many inches?   **6   9   12   15.**
4. The hind is the female animal whose mate is called a
   Ram   Bull   Stag   Boar.
5. The normal life span of a cat is how many years?
   5   10   15   25.
6. This problem tests your ability to visualize past objects and maintain a mental image in the focus of your attention. Without using a pen or pencil to draw the following object, imagine a 3-inch wooden cube, painted black. Now cut this cube into 1-inch cubes, still relying upon your imagination, and then answer the following questions:
   [a] How many cuts will have to be made?............
   [b] How many 1-inch cubes will be black on 3 sides?............
   [c] How many 1-inch cubes will be black on 2 sides?............
   [d] How many 1-inch cubes will be black on but one side?.........
   [e] How many 1-inch cubes will be black on no sides?............

Score yourself as follows: 0-2, poor; 3-6, average; 7-8, superior; 9-10, very superior. [Note—The last question counts five points.]

[Reg. U. S. Pat. Off.; Copyright: 1941: By The Chicago Tribune.]

DRIFTING

F. D. R. CREATES BOARD TO WAGE ECONOMIC WAR

Wallace Heads Agency to Fight Axis Powers.

Washington, D. C., July 31.—Economic phases of the rearmament program got increased attention today as President Roosevelt created another New Deal agency, the Economic Defense board, to direct economic warfare against the axis and formulate domestic policies.

Henry A. Wallace.

Also introduction of price fixing legislation, which the President requested yesterday, was postponed again while a White House parley worked further on details. Some provisions of the tentative draft of the legislation were learned, however.

The newly created EDB is instructed to coördinate existing economic controls directed against the axis, such as freezing of foreign funds, curbs on exports, and the blacklisting of business concerns alleged to have axis connections.

Wallace to Guide Activities.

Vice President Henry A. Wallace will head the new board. He will be entrusted with making final decisions when necessary to expedite the board's work and is expected to supervise actively the board's operation.

Other members of the board include the secretaries of state, treasury, war, navy, agriculture, and commerce, and the attorney general. Each except Wallace may have alternates, and Wallace, with the approval of the President, may appoint additional members.

The board is charged with recommending legislation for "economic defense purposes" and to advise the President on measures for post-war economic reconstruction and steps to be taken to protect the United States' trade position.

Price Fixing Delay Unexplained.

The White House and legislative leaders were mysterious about reasons for withholding introduction of the price fixing legislation, which was originally scheduled for yesterday following the President's message to congress. However, it is believed that vociferous congressional opposition to vesting the requested powers in Leon Henderson, the present price commissar, may have been responsible. Congressmen do not like Henderson's radical tendencies, as evidenced in a long New Deal career. They prefer a three or five man agency to administer price control legislation.

It was reported by the White House that today's price control conference concentrated on instalment buying and methods to curb it as an anti-inflation step. The President discussed the measure with Henderson and Chairman Marriner S. Eccles of the federal reserve board, who has advocated strict control of instalment credit.

Seek to Put Off Purchases.

This means a curb on the "so much down and so much a month" plans in vogue with department stores and retailers of such items as automobiles, refrigerators, radios, vacuum cleaners, etc.

The tentative draft of the price control bill does not contain authority to fix wage ceilings and protects parity price levels on agriculture products—a boon to the big labor and farm vote. The measure authorizes the President to stabilize or reduce rents charged armament workers. If his order is not complied with in 60 days he may establish rent ceilings in armament areas.

The measure also sets up a three man emergency court appointed by the chief justice from among federal judges to hear appeals from price fixing orders, and the Supreme court may be petitioned to review such cases.

Teeth in the measure include a $5,000 fine, one year imprisonment, or both, for violation, and a provision permitting buyers who pay more than price ceilings to sue for recovery of $50 or three times the excessive amount paid.

Granted Divorce

[TRIBUNE Photo.]
ELLEN WACKER SHEFFIELD.

Judge Ralph J. Dady in the Lake county Circuit court in Waukegan yesterday granted a divorce to Mrs. Ellen Wacker Sheffield of Libertyville from Thomas Chaney Sheffield. She charged cruelty. The Sheffields were married June 29, 1935, in Lake Forest and separated last June 21. Mrs. Sheffield was granted custody of their son, Thomas Jr., 5 years old, except during vacation periods. Harold J. Tallett, counsel for Mrs. Sheffield, said an out of court settlement had been made. Mrs. Sheffield is the granddaughter of the late Charles H. Wacker, founder of the Chicago Plan commission. Sheffield is associated in business with his father, L. T. Sheffield, head of the New England Collapsible Tube company.

TALKS TWO GIRLS INTO MARRIAGE, THENHONEYMOON

(Picture on back page.)

Los Angeles, Cal., July 31 (AP).—Because John W. May Jr. is a persuasive young man, both he and his boss are on honeymoons together with their brides. The two couples arrived from Honolulu yesterday on the Matsonia.

May's boss, Charles W. Carson, sales manager of a Jefferson City, Mo., shoe firm, was engaged to marry Marjorie Mann of Springfield, Mo., but no date had been set.

May, Hollywood representative of the firm, took a plane to Missouri and persuaded his boss and Miss Mann to marry on a certain date. Then he persuaded Miss Margaret Crosby of Los Angeles to marry him about the same time.

After that it was easy for him to persuade all concerned to go on a Hawaiian honeymoon together.

WALLACE URGES U. S. SHOW IT'S READY TO FIGHT

Burlington, Ia., July 31 (AP).—Vice President Henry A. Wallace, dedicating the 50 million dollar Iowa ordnance plant here, declared tonight the United States must show complete willingness to fight if necessary, if there is to be any chance for peace.

"Only by developing our might to the utmost," said Wallace, "only by demonstrating thru every action and attitude that we are completely willing to go to war if necessary, is there any chance for that peace which we so earnestly desire."

Asserting that "the flames of this war are sweeping the world like a forest fire running before the gale," the Vice President added, "the preservation of liberty itself depends on us. We shall not fail."

NEW DEAL HIDING TAX BILL FACTS, SAYS REP. DEWEY

Sees 'Dressing Up' Effort to Fool the People.

BY WILLIAM STRAND.
[Chicago Tribune Press Service.]

Washington, D. C., July 31.—Representative Charles S. Dewey [R., Ill.] today charged the New Deal administration with a lack of frankness in informing the American people what the cost of government really means to them. He said the mandatory requirement in the new tax bill for all married couples to file joint income tax returns is another attempt to bring an unpopular project into being "by dressing it up as a national defense necessity."

Dewey's charges highlighted the second day of house debate on the largest tax bill in American history. The measure provides for raising 12,700 million dollars in federal taxes, including 3,529 millions in new revenue to finance a portion of the rearmament program.

The Illinoisan is recognized as one of the foremost financial authorities in congress. A member of the committee on banking and currency, he is a former assistant secretary of the treasury and served as financial adviser to the government of Poland for several years.

Sees Blow to Equal Rights.

He said the compulsory joint return for husband and wife constitutes a radical departure from the American concept of equal rights and privileges; is an unjustified intrusion on the rights of women; will be a deterrent to the growth of the middle class American family, and that it smacks of the old medieval concept that if a wife had any status at all it was merely that of a chattel.

Altho treasury officials argue that the tax base for incomes of American citizens has not been broadened in the pending measure, Dewey told the house a study of the joint return section shows that it is an indirect method of reducing the $2,000 exemption allowed under existing law to husband and wife.

"Take as an example a single man with a $4,000 income and a single woman with a $3,000 income," Dewey said. "Each takes a deduction of $800 and files a separate return. The man will pay a tax of $308 and the woman $192, a total for both of $500.

Exemption Rises to $2,000.

"This couple marries and their combined income remains the same but as a married couple they are allowed an exemption of $2,000. They file separate returns, as heretofore permitted, each taking an exemption of $1,000. Their total tax will be $452 or 9.6 per cent less than they both paid when single. Hence, as a married couple they have benefited by the large exemption of $2,000.

"Now, under the pending mandatory joint return it will be found that by combining their incomes they will have to pay $542 instead of $452 and that their tax is more than 8 per cent greater than when they were single and only had $800 exemption apiece instead of $2,000 between them.

"Under the joint return this young couple should be allowed an exemption of $2,200 if they are to enjoy the same privilege as when single and not be penalized by marrying. Conversely, the mandatory joint return will in effect reduce the exemption to about $1800 for married couples with a combined earned income of $7,000."

Families Hard Hit.

Among those who will be most affected by the innovation are the thousands of families of moderate means with two or three children of college age, he explained.

"Take, for instance, the example of a married man with an earned income of $10,000 before exemptions and his wife with an earned income of $3,000," Dewey said. "Using the tax rates in the pending bill, if these two were permitted to file a separate return, their total tax would be $1,348. Under the mandatory joint return, their combined tax would be $1,768 or an increase of 31 per cent in tax money. This increase of 31 per cent represents the cost of a year's education at college for one of their children."

Dewey said that congress, in allowing larger exemptions for married couples than for individuals, presumedly wanted to encourage the marital status. But now, he continued, the proposed mandatory joint tax return would completely annul that policy.

If congress does not want to place a premium on remaining single in direct opposition to its former policy, he asserted, it should [1] reject the joint return proposal or [2] increase exemptions for husband and wife or [3] decrease the exemptions for single persons.

"In making these new tax demands on the people," he concluded, "I believe great forthrightness should be maintained both by congress and the administration. The same revenue can undoubtedly be obtained by frankly reducing the exemptions, thereby bringing directly to the people's understanding what the present cost of government really means to them.

"The people have as yet little conception of the tax burden they are about to be asked to bear and the sacrifices they will be obliged to make."

The tax bill, scheduled for passage Monday, is being considered under an airtight gag rule which limits debate and virtually outlaws amendments by any except members of the ways and means committee.

CITY GIVES U. S. 259,500 LBS. OF OLD ALUMINUM

Aluminum scrap collected in Chicago during the last 10 days was turned over to government representatives yesterday in formal ceremonies in the Congress street plaza in Grant Park. Barnet Hodes, corporation counsel and vice chairman of the Chicago Commission on National Defense, presented the aluminum to Richard Going of the federal treasury department and Francis J. Nowak of the Office of Production Management.

Hodes said that the aluminum collected in this area totaled 259,500 pounds. The ceremonies took place before a large pile of old aluminum pots, pans, and other articles.

LEARN MISSING SON IS DEAD.

Sturgis, Mich., July 31 [Special].—Anthony Stehouwer, 17 years old, left his home here in January, 1937, for California to enlist in the army. His parents had no word of him until today when they were informed he was killed Feb. 12, 1937, in El Centro, Cal., when he fell under a train.

Lincoln MacVeagh Named as Minister to Iceland

Washington, D. C., July 31 (AP).—Lincoln MacVeagh of Connecticut was nominated by President Roosevelt today to be minister to Iceland, recently occupied by American naval forces.

MACHINE DESIGNER
Experienced designer wanted to correlate design and drafting in metal forming concern. Permanent position, growing organization. State age, experience, education, nationality, religion, salary expected. Answers confidential.
Address G K 298, Tribune

Subscribe for The Tribune

Mysels Furs
STARTLES ALL CHICAGO WITH THEIR
Greatest Event of the Year!
August—
FUR SALE

Glamorous 1942 Fur Fashions bought with great foresight and offered to you at GUARANTEED winter savings!
$124
• Grey-Dyed China Kid $124
• Siberian Squirrel 124
• Dyed Persian Lamb 124
• Mink-Blended Muskrat 124
• Dyed Skunk Great Coat 124
• Blue-Dyed Wolf 124
• Black-Dyed Persian Paw 124
• Silver-Tipped Raccoon 124
• Natural Red Fox 124
• Silvertone-Dyed Muskrat 124
3 Ways to Pay
CASH—BUDGET—LAYAWAY
Quality For Quality — Price for Price, we believe you can do better at MYSELS always!
Mysels Furs
Established 1915
4th Fl., Butler Bldg.
162 N. State Street

A Famous Dish AT CHICAGO'S MOST FAMOUS RESTAURANT
WHITEFISH—if you caught it yourself, in the cold depths of Lake Superior, then broiled it over your own campfire—it *couldn't* be more appetizing. For the *choicest* whitefish, broiled or planked, is a famous dish on Henrici's famous menu. Try it—today!
HENRICI'S
on Randolph . . between Clark and Dearborn and in the Merchandise Mart

You can depend on Field Quality
NOW you can buy that same quality at Sale prices

BEGIN TODAY
SHOES
for the whole family
FURS
winter coats
gloves
FURNITURE
thousands of pieces specially priced
broadloom carpets
upholstery
kitchen furniture
frames and framing
layettes and nursery furniture
baby carriages
STORE FOR MEN
men's hosiery by the box
men's athletic underwear by the box
men's and young men's shoes
You can depend on Field Quality *every* time . . . but August is *the* time you can buy that same quality for less than the regular price. All of us realize that "buying ahead" is intelligent buying at *any* time . . . especially *now* when you can buy what you need at Sale prices. Especially when you can get Marshall Field Quality at Sale prices!
When you buy in *any* Marshall Field Sale, you know these things:
• You make your selections from the best merchandise available
• You choose from great assortments in every type of merchandise included in the Sales
• You buy at Low Sale prices made possible by Marshall Field's resourcefulness and farsightedness
• You know Marshall Field's reputation for quality, service, satisfaction stands back of *everything* you buy, *whatever* its price
Marshall Field & Company

Furs
of High Quality With a Fashion FUTURE . . . at a Low Sale Price!

COOL, COOL SECOND FLOOR FUR SALON
$100 "BUYS"
ELEGANT SABLE DYED MUSKRAT COATS
or Any of These New $149 to $195 Coat Values
★ Black Dyed Persian Lamb Paw
★ Black Dyed Moire Pony
★ Cocoa Dyed Squirrel
★ Silvertone Dyed Muskrat
★ Let-Out Raccoon
★ Dyed Skunk Greatcoat
★ Black Dyed Kid Caracul
★ Natural Red Fox Coat
★ Dyed White Lamb with Tip Skunk Sleeves
★ And Many Others—$100
Sizes 12 to 50 in the Group!
$10 Deposit Holds Coat • Use Our 10-Pay Plan
SECOND FLOOR FUR SALON
Lane Bryant
101 N. WABASH AVE.

Make Shayne Fur Values your standard of comparison!

TERMS OF SUBSCRIPTION OF THE TRIBUNE.

Order for mail subscription must be accompanied by remittance to cover.

Rates in Illinois [outside Chicago], Indiana, Iowa, Michigan, and Wisconsin.

Daily, without Sunday, one year, $5.00; six months, $2.50; three months, $1.25; two months, $1.00; one month, 50 cents.

Daily with Sunday, one year, $12.50; six months, $6.25; three months, $3.15.

Sunday only, one year, $7.50; one month $1.00.

Rates of subscription in postal zones 3 and 4 [measured from Chicago] outside of Illinois, Indiana, Iowa, Michigan, and Wisconsin:

Daily, without Sunday, one year, $7.50; one month, $1.00.

Daily and Sunday, one year, $15.00; one month, $2.00.

Rates of subscription in zones 5, 6, 7, and 8 [measured from Chicago], Canada, and Mexico

Daily, without Sunday, per year, $12.00; one month, $1.50.

Sunday only, one year, $7.50; one month, $1.00.

Daily and Sunday, one year, $19.50; one month, $2.50.

Foreign: Daily Tribune only, $25.00 per year; with Sunday, $42.00 per year.

Give postoffice address in full, including county and state. Remit in express money order, draft, or in registered letter at our risk, to the Tribune company, publishers, Tribune Square, Chicago.

We cannot be responsible for currency sent thru the mail.

Persons wishing to take The Tribune by carrier may order it by postal card or telephone, Superior 0100. When delivery is irregular, make complaint.

All unsolicited manuscripts, articles, letters, and pictures sent to The Tribune are sent at the owner's risk, and The Tribune company expressly repudiates any liability or responsibility for their safe custody or return.

MEMBER OF THE ASSOCIATED PRESS.

The Associated Press is exclusively entitled to the use for publication of all news dipatches credited to it or not otherwise credited to this paper, and also to the local news published herein.

All rights of republication of special dispatches herein also are reserved.

For a smoother, tastier
CUBA LIBRE
use Don Q Rum
Don Q is rum at its best . . . light-bodied, velvety smooth, with a delicate aromatic flavour. From the famous Serralles estates in Puerto Rico.

86 PROOF
USE DON Q IN
Planter's Punch • Rum Collins
Rum Highball
Cuba Libre
Daiquiri
WHITE LABEL
for cocktails
GOLD LABEL
for tall drinks

PRODUCT OF
DESTILERIA SERRALLES, INC
PONCE
Puerto Rico
U. S. A.
SOLE U. S. DISTRIBUTORS: Schieffelin & Co.
NEW YORK CITY • IMPORTERS SINCE 1794

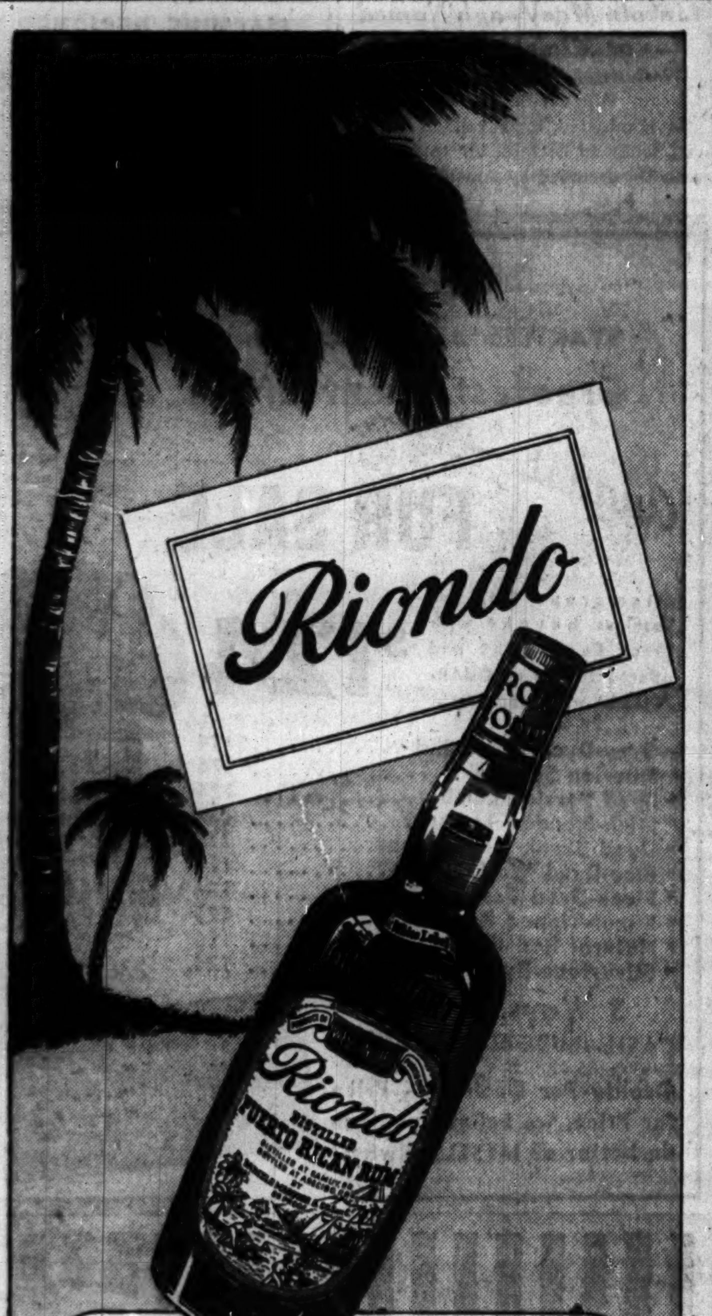

A definitely superior
RUM from PUERTO RICO
at a surprisingly reasonable price!
• If you want a truly magnificent Daiquiri, Rum Collins or Cuba Libre try Riondo. Gold or White Label, 86 proof.
SOMERSET IMPORTERS, LTD. • NEW YORK • CHICAGO • SAN FRANCISCO

ARREST INDICTED SHERIFF IN SLOT MACHINE PROBE

Village President and Five Others Accused.

Taylorville, Ill., July 31 (AP).—A grand jury investigation of gambling in Christian county resulted today in the indictment of Sheriff Virgil Ezra, A. L. Stocks, president of the village board of nearby Morrisonville, and five others.

Sheriff Ezra was charged in one indictment with conspiracy to permit operation of slot machines, and in a second with intent to obstruct justice. Stocks, chairman of the Christian county Republican central committee, was accused of malfeasance and omission of duty in permitting slot machines to operate in Morrisonville.

Machines Seized at Jail.

The grand jury was called into session two weeks ago after Sheriff Ezra and deputies raided the city jail and forcibly took possession of 108 slot machines which previously had been seized by constables in raids ordered by State's Attorney Tom Sweeney. Sweeney contended "an unusual situation of corruption" existed in the county.

The conspiracy indictment against Sheriff Ezra named two co-defendants. James Farney of Taylorville, accused owner of some of the seized slot machines, and Ray McGowan. Farney signed the search warrant with which the sheriff raided the city jail. The indictment alleged they conspired to operate slot machines.

Both Post Bonds.

Sheriff Ezra and Stocks posted $2,000 bonds each pending arraignment before Judge J. T. Bullington.

Sheriff Ezra served the bench warrants issued for Stocks, an undertaker, and the sheriff was in turn arrested by Coroner Sidney B. Stilts.

Also named in indictments made public today were Frank Scherrer, St. Louis, charged with operating gaming devices; Bill Kelly, Taylorville, operating gaming devices and keeping a gaming house; and Pete Michelini, of Palmer, perjury and operating a gaming house.

Return Verdict of Murder and Suicide in 2 Deaths

A coroner's jury decided yesterday that Gerhart Kurz, 45 years old, 1833 Hudson avenue, shot and killed Mrs. Paula Warber, 34, and then killed himself Wednesday morning after an all night drinking party in Mrs. Warber's flat at 1902 Bissell street. Mrs. Warber was separated from her husband, Gustav, 1508 West 14th street, a bakery worker.

TODAY'S RADIO BROADCASTS

ON SHORT WAVE.
[Central Daylight Saving Time.]

BERLIN—7:15 p. m.—News in English; DJD, 11.77 meg., 25.4 m.; DJZ, 11.80 meg., 25.4 m.

ROME—9:00 p. m.—News in English; 2RO3, 9.83 meg., 31.1 m.; 2RO4, 11.81 meg., 25.4 m.; 2RO6, 15.30 meg., 19.6 m.

BERLIN—9:30 p. m.—News in English; DJD, 11.77 meg., 25.4 m.; DJZ, 11.80 meg., 25.4 m.

LONDON—10:15 p. m.—Britain Speaks; GSC, 9.58 meg., 31.3 m.; GSD, 11.75 meg., 25.5 m.; GSL, 6.11 meg., 49.1 m.

CHICAGO FREQUENCIES.

W-G-N—720	WJJD—1160
WIND—560	WJOB—1230
WMAQ—670	WSBC—1240
WBBM—780	WSRW—1240
WCBD—820	WEDC—1240
WLS—890	WMRO—1280
WENR—890	WGES—1390
WAAF—950	WHFC—1450
WCFL—1000	WHIP—1520
WMBI—1110	W51C [FM]

[*Indicates MBS program.]

Radio Features Today

ON W-G-N.
[Chicago Daylight Time.]

The A. B. C. [Always Be Careful] club, a program promoting safety among children, will be heard at 5:30 p. m. The program is conducted by Uncle Harry Hosford, originator of the club, and his wife, Aunt Agnes.

Aunt Agnes Hosford.

A broadcast from the Camp Kiwanis Boy Scout camp near Willow Springs will be presented at 10 p. m. A feature of the broadcast will be the presentation to a Scout of a life saving medal and a Junior American Red Cross badge by A. A. Kirk, director of field service for the Chicago Council of Boy Scouts.

An address by Senator Gerald P. Nye of North Dakota under the auspices of the America First committee will be aired at 11 p. m.

ON OTHER STATIONS.

6:30 p. m.—WBBM—Barrel of Fun—Charles Ruggles.

7—WLS—Auction Quiz.

7—WBBM—Claudia and David.

7—WMAQ—Concert: Lucille Manners and Frank Black.

7:30—WMAQ—Information, Please—Dr. Henry Noble McCracken and Prof. Lyman Bryson.

7:30—WBBM—Proudly We Hail.

8—WENR—Ben Bernie's Army Game.

8—WMAQ—Waltz Time.

8—WBBM—Great Moments from Great Plays.

8:30—WMAQ—Uncle Walter's Doghouse.

9—WENR—R. Douglas Stuart, director of America First committee—"In Search of Faith."

9—WBBM—Penthouse Party—Ilka Chase and Cornelia Otis Skinner.

9:30—WMAQ — Listen, America—Paul V. McNutt, Dr. Morris Fishbein, and Una Merkel.

MORNING

6:00 A. M.
W-G-N—Farm hour.

6:30 A. M.
WLS—Bulletin Board.
WBBM—Farm Service.
WJJD—Family Bible.

7:00 A. M.
W-G-N—Bill Anson's Morning Serenade.
WCFL—Cheerful Earful.
WMAQ—Suburban hour.
WAAF—Breakfast Express.
WBBM—World Today.
WJJD—Frontiersmen.

7:15 A. M.
WLS—Variety Music.
WBBM—Musical Clock.

7:25 A. M.
W-G-N—Nothing but the Truth.

7:30 A. M.
W-G-N—Lanny and Ginger.
WLS—Morning Devotions.
WBBM—Musical Clock.
WJJD—Christian Science.
WHIP—Altar Service.

7:35 A. M.
W-G-N—Good-by Carbon.

7:40 A. M.
W-G-N—Brush and Smile.

7:45 A. M.
W-G-N—Music with Flavor.
WLS—Red Foley.
WJJD—Weather Bureau.
WCFL—Breakfast Frolic.

8:00 A. M.
W-G-N—Your Morning News.
WJJD—Fun, Inc.
WHIP—Bit of Poland.
WBBM—Don Artiste.
WMAQ—Your Neighbor.
WCFL—Breakfast Club.

8:15 A. M.
W-G-N—Gospel Singers.

8:30 A. M.
W-G-N—Gladtime Melodies.
WBBM—Musical Clock.
WMAQ—Coffee Time.
WIND—Today at Arlington.
WLS—Hank Lawson.

8:45 A. M.
W-G-N—Good Morning prog.
WBBM—Betty Crocker.
WLS—Chuck Acree.
WMAQ—Songs in Fashion.
WJJD—Morning Madame.

9:00 A. M.
*W-G-N—Arthur Godfrey.
WMAQ—Bess Johnson.
WCFL—Songs of Romance.
WIND—Start Right.
WBBM—By Kathleen Norris.
WLS—Breakfast Club.
WJOB—Master hour.

9:10 A. M.
WAAF—Canary Serenade.

9:15 A. M.
W-G-N—Everyday Words.
WMAQ—Ellen Randolph.
WCFL—King's Jesters.
WBBM—Myrt and Marge.
WIND—Army Enlistment.

9:20 A. M.
W-G-N—Good Morning.

9:30 A. M.
W-G-N—Editor's Daughter.
WJJD—Friday Fling.
WBBM—Stepmother.
WCFL—Henry Busse.
WMAQ—Morning Moods.
WLS—Morning Matinée.
WIND—Hawaii Calls.

9:45 A. M.
W-G-N—June Baker, Home Management.
WBBM—Troubadors.
WMAQ—Road of Life.
WIND—Bob and Bonnie.
WJJD—Al Beckwith.

10:00 A. M.
W-G-N—Tom, Dick, and Harry.
WMAQ—Mary Marlin.
WCFL—For Women Only.
WAAF—Orchestra Pit.
WBBM—Treat Time.
WLS—Jack Turner.
WHIP—Lithuanian hour.

10:15 A. M.
W-G-N—Hearts in Harmony.
WLS—Orchestra.
WBBM—Man I Married.
WMAQ—Pepper Young.
WJJD—Betty Kasper.
WCFL—Music of Romance.
WAAF—Romantic Melodies.
WEDC—Hollywood Whispers.

10:30 A. M.
W-G-N—Bachelor's Children.
WJJD—Melody Market.
WMAQ—Lone Journey.
WAAF—Mythical Ballroom.
WBBM—Big Sister.
WLS—Julia Blake.
WCFL—Radio Warblers.

10:45 A. M.
W-G-N—Linda's Love.
WMAQ—David Harum.
WLS—Live Stock Market.
WCFL—Make It and Take It.
WBBM—Aunt Jenny.
WIND—Dance and Romance.
WJJD—Two of a Kind.

11:00 A. M.
*W-G-N—John B. Hughes.
WCFL—String Ensemble.
WMAQ—Betty and Bob.
WBBM—Kate Smith.
WLS—Martha Crane.
WJJD—Food Reporter.

11:05 A. M.
WJJD—Listen, Ladies.

11:15 A. M.
W-G-N—Voice of Romance.
WMAQ—The O'Neills.
WBBM—When a Girl Marries.
WJJD—Musical Motorist.
WCFL—Pantry Peekers.

11:30 A. M.
W-G-N—Quin Ryan.
WMAQ—Farm and Home.
WIND—Dick Baker.
WCFL—Joe Reichman.
WBBM—Helen Trent.
WJJD—Safety court.
WAAF—Rhythm Revue.

11:45 A. M.
W-G-N—Twig Is Bent.
WBBM—Our Cal Sunday.
WCFL—Musicale.
WIND—Randall Atcher.
WAAF—Morning Ballads.

AFTERNOON

*W-G-N—We Are Always Young.
WIND—At Your Service.
WBBM—Beautiful Life.
WLS—Homemaker's prog.
WAAF—Symphonic hour.
W51C—Luncheon Music to 1:30.
WMBI—Midday hour.

12:15 P. M.
*W-G-N—Government Girl.
WMAQ—Tunes and Tips.
WBBM—Woman in White.
WIND—Fine and Superfine.
WCFL—Singin' Sam.
WJJD—Music, Please.

12:30 P. M.
*W-G-N—Front Page Farrell.
WJJD—Noonday Service.
WCFL—Danceland.
WBBM—Right to Happiness.

12:45 P. M.
W-G-N—Markets.
WBBM—Road of Life.
WMAQ—Doggy Dan.
WLS—Dinnerbell program.

12:50 P. M.
W-G-N—Ralph Ginsburgh.

1:00 P. M.
W-G-N—Don Norman's Date.
WIND—Italian hour.
WMAQ—Light of the World.
WBBM—Young Dr. Malone.
WCFL—Man on the Street.

1:15 P. M.
W-G-N—Painted Dreams.
WMAQ—Mystery Man.
WJJD—Ben Kantor.
WBBM—Joyce Jordan.
WCFL—Meet the Folks.

1:30 P. M.
W-G-N—Marriage Bureau.
WBBM—You're the Expert.
WHIP—Going Forward.
WIND—Luncheon dance.
WMAQ—Valiant Lady.
WCFL—Afternoon Musicale.
WLS—Question Box.

1:45 P. M.
W-G-N—Len Salvo.
WMAQ—Grimm's Daughter.
WBBM—Kate Hopkins.
WIND—Race Results.
WCFL—Spotlight program.
WAAF—Dance Time.

2:00 P. M.
W-G-N—Hits of Today.
WLS—Orphans of Divorce.
WJJD—Bill Anson.
WBBM—Frayn Utley.
WMAQ—Against the Storm.
WHIP—We Are Americans.
WAAF—Live Stock Report.

2:15 P. M.
W-G-N—Afternoon News.
WLS—Amanda.
WAAF—Jimmie Kozak.
WMAQ—Ma Perkins.
WBBM—Song Treasury.
WCFL—Danceland.

2:30 P. M.
W-G-N—Voice of the Bleachers.
WBBM—Meet the Missus.
WMAQ—Guiding Light.
WLS—John's Other Wife.
WCBD—D. A. R. program.
WJJD—Pat Flanagan.

2:45 P. M.
W-G-N—Leadoff Man.
WMAQ—Vic and Sade.
WBBM—Man on the Street.
WLS—Just Plain Bill.
WAAF—Osteopathy.
WCFL—Hal Totten.

2:55 P. M.
W-G-N—Cubs vs. Dodgers. Also WCFL, WJJD.

3:00 P. M.
WENR—Club Matinée.
WMAQ—Backstage Wife.
WAAF—Mood in Blue.

3:15 P. M.
WMAQ—Stella Dallas.
WBBM—Chicago hour.

3:30 P. M.
WMAQ—Lorenzo Jones.
WIND—Race results.
WAAF—Musical Varieties.
WBBM—Boy, Girl, Band.

3:45 P. M.
WBBM—Sister Emmy.
WMAQ—Widder Brown.

4:00 P. M.
WMAQ—Home of the Brave.
WAAF—Hollywood Murmurs.
WENR—Yours Truly.
WHFC—Selective Service.
WBBM—Mary Marlin.

4:15 P. M.
WBBM—Accent on Music.
WMAQ—Portia Faces Life.

4:30 P. M.
WBBM—The O'Neills.
WMAQ—The Abbotts.
WENR—Most of Life.
WAAF—Salon concert.
WJOB—Vocal Variety.

4:45 P. M.
WMAQ—Lone Journey.
WBBM—Baseball Party.
WENR—Midstream.

5:00 P. M.
W-G-N—Swing It.
WBBM—Painted Dreams.
WENR—Dinning Sisters.
WJJD—Scoreboard.
WCFL—10th Inning.
WMAQ—Three Suns Trio.
WJOB—Religious News.

5:15 P. M.
*W-G-N—Music by Willard.
WBBM—Hedda Hopper.
WENR—The Bartons.
WCFL—Loretta.
WAAF—Musical Memories.
WJJD—Triangle Time.
WIND—Dance Music.

5:30 P. M.
W-G-N—Uncle Harry.
WMAQ—Jack Armstrong.
WCFL—Guess Who.
WENR—Drama Behind News.
WIND—Melody Special.
WAAF—Modern Melodies.
WJJD—Gems of Melody.

5:45 P. M.
*W-G-N—José Rosado.
WBBM—World Today.
WMAQ—Fort Pearson.
WENR—Wings on Watch.
WCFL—Jack Kelly's orch.
WAAF—Swing Time.
WIND—Eddie Chase.

EVENING

6:00 P. M.
W-G-N—Your Twilight Serenade.
WENR—Radio Fanfare.
WMAQ—Sweet and Spanish.
WBBM—Flanagrams.
WJJD—Twilight Rhythm.
WAAF—Rhythm Revue.
W51C—Dinner Music to 8.
WIND—Keyboard Capers.

6:15 P. M.
W-G-N—Bob Elson.
WCFL—Dinner Concert.
WJJD—Sports Review.
WENR—Radio Magic.
WAAF—Mythical Ballroom.

6:30 P. M.
W-G-N—Clifton Utley.
WBBM—Barrel of Fun.
WCFL—Jitney Box Revue.
WIND—Songs for Supper.
WJJD—Carolyn Sings.

6:45 P. M.
*W-G-N—Inside of Sports.
WJJD—Naval Reserve prog.
WLS—Dance orchestra.
WHFC—Irish hour.

7:00 P. M.
W-G-N—Skinnay Ennis.
WMAQ—Lucille Manners.
WBBM—Claudia and David.
WLS—Auction Quiz.
WIND—Baseball.

7:15 P. M.
W-G-N—The Superman.
WCFL—Mission Melodies.

7:30 P. M.
W-G-N—Lone Ranger.
WLS—Death Valley Days.
WMAQ—Information, Please.
WCFL—Labor Flashes.
WIND—Irving Pflaum.
WBBM—Proudly We Hail.
WJJD—Music Please.

7:45 P. M.
WCFL—Familiar Melodies.
WJJD—Suppertime Frolic.

8:00 P. M.
*W-G-N—Gabriel Heatter.
WMAQ—Waltz Time.
WCFL—Novena service.
WBBM—Great Plays.
WENR—Ben Bernie.
WAAF—Sunset Serenade.
WIND—Shining hour.

8:15 P. M.
*W-G-N—Quin Ryan's News.
WIND—Adventure Time.

8:30 P. M.
W-G-N—Double or Nothing.
WIND—Off the Record.
WBBM—Hollywood Première.
WMAQ—Doghouse.
WENR—Your Happy Birthday.

9:00 P. M.
*W-G-N—Raymond G. Swing.
WBBM—Penthouse Party.
WMAQ—Wings of Destiny.
WENR—R. Douglas Stuart.
WIND—Bob Phillips.

9:15 P. M.
*W-G-N—Who Knows.
WCFL—Jack Kelly's orch.
WENR—Romance and Rhythm.

9:30 P. M.
*W-G-N—Shoot the Works.
WBBM—Fall Out.
WENR—Piano Quartet.
WMAQ—Listen America.
W51C—Woman's Symphony hour.
WCFL—Danceland.

9:45 P. M.
WENR—Story Dramas.

10:00 P. M.
W-G-N—Boy Scout program.
WIND—German hour.
WBBM—Amos 'n' Andy.
WMAQ—Pleasure Time.

10:15 P. M.
W-G-N—Chicago at Night.
WCFL—Don Artiste.
WBBM—Fredda Gibson.

10:30 P. M.
W-G-N—Don McGibney.
WMAQ—Boyd Raeburn.
WIND—Swedish program.
WCFL—Music Lovers' prog.
WIND—Music Lovers' prog.

10:45 P. M.
W-G-N—Modern Design Music.
WBBM—Red Nichols.

11:00 P. M.
W-G-N—Senator Gerald Nye. Also WBBM.
WIND—Teddy Powell.
W51C—Dance Music.
WMAQ—Benny Goodman.

11:15 P. M.
WENR—Carlos Molina.
WBBM—Music Masterworks.

11:30 P. M.
*W-G-N—Jan Garber.
WBBM—Bob Grant.
WCFL—Club Midnight.
WMAQ—Woody Herman.

11:45 P. M.
*W-G-N—Art Kassel.

MIDNIGHT.
W-G-N—Art Jarrett.
WENR—Music You Want.
WHFC—Midnight Jamboree.
WIND—Nite Watch.
WMAQ—Horace Heidt.
WCFL—1,000 club.
WBBM—Tiny Hill.

12:30 A. M.
*W-G-N—Jimmy Joy.
WENR—Benny Goodman.

1:00 A. M.
W-G-N—Skinnay Ennis.

1:30 A. M.
W-G-N—News Roundup.

Electric cooking wins my praise
Even on the hottest days
'Though the food gets piping hot
My kitchen's still the coolest spot.

COOK THE COOL WAY
... with electricity

HOME TREATMENT FOR
ATHLETE'S FOOT
Brings Wonderful Relief
Here's one product that REALLY works. Liquid Zemo promptly relieves itching, burning distress. ALSO helps heal raw, cracked, peeling skin between toes. Use freely — soon your discomfort should disappear. Over 25,000,000 packages sold. Zemo MUST be good! 35¢, 60¢, $1.00.
ZEMO

CHICAGO'S HOT SPOT
4 BIG SHOWS
8 Course Champagne Feast
$1.50
Served to 11 P.M.
NEVER A MINIMUM OR COVER CHARGE
CLUB ALABAM
747 RUSH ST. DEL. 0808

Advertise in the Tribune

5 GENERATIONS HONOR WOMAN, AGE 100, TODAY

Mrs. Fanny Kuipers will celebrate her 100th birthday today in the home of her daughter and son-in-law, Mr. and Mrs. Robert Braakman, 222 West 105th place. Born in Bergumerheide, Friesland, a Netherlands province, Mrs. Kuippers spent the first 60 years of her life there. Her husband died when she was 40.

Mrs. Fanny Kuipers.

Forty years ago, she packed her trunk and traveled alone to America. Here she has lived with Mrs. Braakman and another daughter, Mrs. Jacob DeHaan of La Grange. A son, Edward, lives in Holland. Mrs. Kuipers has descendants into the fifth generation. There are 39 grandchildren and 59 great grandchildren.

Many members of her family will visit her at an open house today and she may entertain them by singing her favorite psalms in Dutch.

CIRCUS ARRIVES TOMORROW FOR LAKE FRONT STAY

Four streamlined trains carrying the Ringling Brothers and Barnum and Bailey circus will arrive on the Illinois Central railway sidings at the foot of Randolph street tomorrow.

The circus' 50 elephants will unload each train as it arrives, and the tents and equipment will be hauled to the lake front south of Soldiers' field. The first performance will begin at 2:15 p. m.

One of the first tents to be erected will be the new menagerie, restyled by Norman Bel Geddes. Mr. and Mrs. Gargantua the Great have a special tent for their air conditioned cages. The big top, of blue canvas and air conditioned, should be up by 11 a. m.

BEFORE STARTING YOUR VACATION... GET THIS...

SUMMER SAFETY SPECIAL!
LOOK! ALL THIS FOR ONLY $4.98
7 SERVICE OPERATIONS
• Adjust Brakes.
• Adjust Steering Gear and Front Wheel Toe-in.
• Rearrange Tires If Necessary.
• Adjust and Clean Spark Plugs.
• Clean Fuel Pump and Adjust Carburetor for Summer Driving.
• Adjust Fan Belt.
• Inspect Battery and Clean Terminals.
PLUS THIS 10-POINT CHECK-UP AT NO EXTRA CHARGE!
Lights...Windshield Wiper...Horns...Wheel Bearings...Shock Absorbers...Transmission...Differential...Cooling System...OilFilter...Ignition
Your vacation is the time to enjoy yourself. Why worry about your car? Drive in today. Get this BARGAIN special. And enjoy many miles of care-free motoring.
• We use Genuine Ford and Mercury Parts.
• Our mechanics are trained on Ford Products.
• We use Factory-approved equipment.
YOUR COOK COUNTY FORD-MERCURY DEALER
Ford

NEW!
Tonight and every Friday night

AUCTION QUIZ!
Fun...Thrills...Big Cash Prizes Presented by Standard Oil Company
Time: 7:00 P.M. Central Daylight Saving Time
Station WLS
and N.B.C. Blue Network

Only Farm Products are used in Brewing CHICAGO'S Own MONARCH BEER

Monarch Beer, a basic product of the farm, has every right to command your first thought when you need a refreshing, healthful drink... and every time you drink a glass of Monarch Beer you are, first, helping in the consumption of American Farm Products... second, you are contributing to the employment of and support of many Chicago Families and, too, this money is spent several times more right here in Chicago. You know, the thing that contributes to prosperity is the interchange or movement of money. Idle money does no one any good.
Remember, there's no better beer brewed in all the world than that brewed in Chicago and Monarch is most preferred among Chicago folks. Monarch Beer is brewed today the same as it has been for over fifty years...
it contains no syrups, sugars or chemicals... and most important, it contains no headaches. It is truly the drink of moderation.
Order a carton from your dealer today in pints, quarts or half gallons.
Let your taste decide
CHICAGO'S OWN
Monarch Beer
Monarch Brewing Company

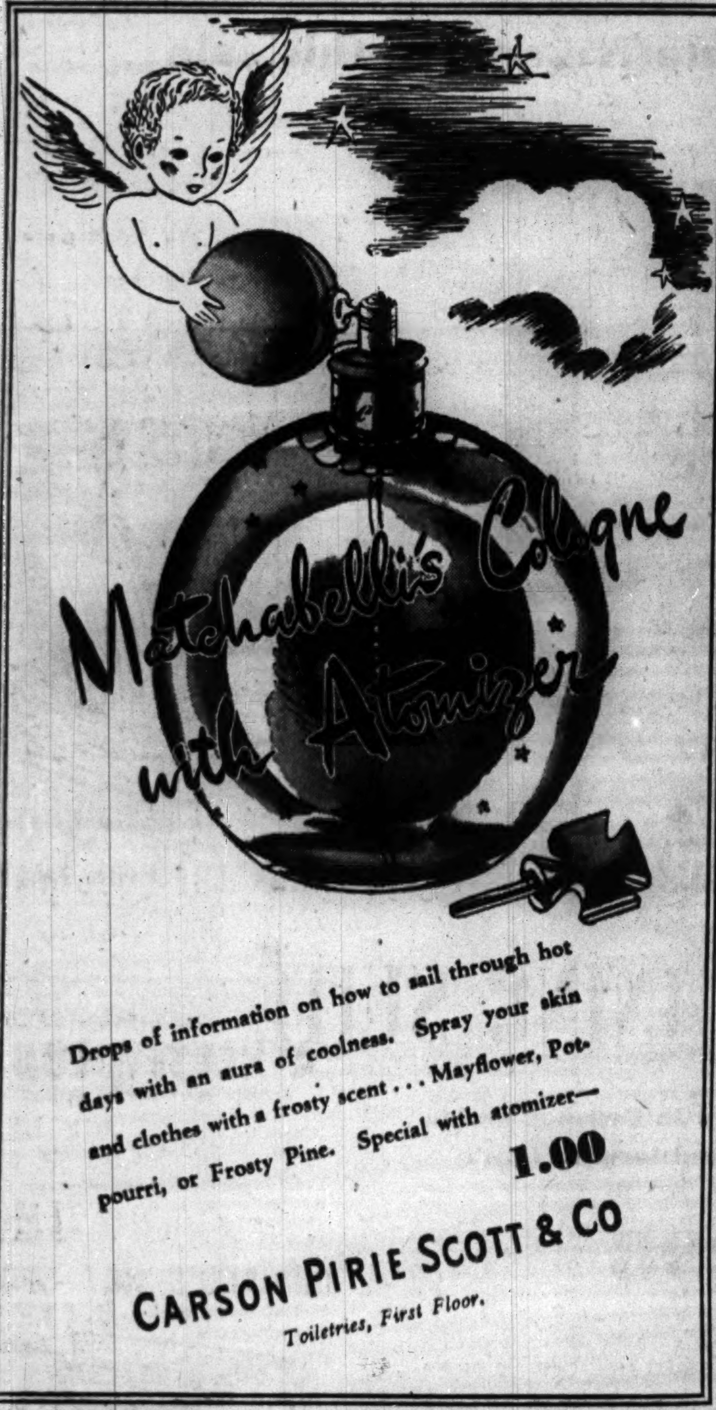

DUES COLLECTOR AND DUES PAYER: A BIG DIFFERENCE

A vivid contrast in the lot of a dues paying member of the Retail Clerks' union and that of Max Caldwell, the ex-bootlegger who muscled his way into control of the union two years ago, was made public yesterday.

William B. Crawford.

Assistant State's Attorney William B. Crawford painted this picture yesterday in contrasts:

The clerk for full time work averaged $18.50 a week; Caldwell, who never was a clerk, admits his salary was $125 a week.

The clerk, to join the union, had to pay an initiation fee of $25; Caldwell joined the union by "taking it over."

Difference in Vacations.

The clerk gets one week vacation with pay. Caldwell in 16 months spent a total of 21 weeks 5 days in Florida—all on full pay.

The clerk, if he went out of Chicago on his vacation, paid his own transportation bill. Caldwell made the union pay not only for his trips to and from Miami—but also he charged the airplane rides of his family, his father-in-law, and his friends to the union.

Crawford made these comparisons from an examination of the bills submitted, to and paid by, the union to one transportation company—American Airlines. How much rail fare or how much was spent on other air lines, Crawford said, he hasn't yet learned.

Other Vacation Possibilities.

"Nor have we yet found out how much time in the summer and fall Caldwell spent vacationing," the prosecutor added. "We only know that Caldwell had paid-in-full vacations for five months in the winters of 1940 and 1941.

"We also are trying to find out where Caldwell got enough money to buy a $45,000 Florida estate from the gangster, Frank Nitti."

One of the plane trips to Miami was taken by "C. Wills." Charles F. Wills is Caldwell's father-in-law, advertising and circulation manager of the Chicago Federation of Labor's publication, Federation News, and a member of the board of review of the state unemployment compensation department. He volunteered to talk to Crawford and will be heard today.

Assistance from Dewey.

The prosecutor yesterday enlisted the aid of District Attorney Thomas E. Dewey of New York, whose assistants offered to obtain for Crawford the detailed airplane company records to show the actual identity of the friends and relatives who had the union paid rides to Florida.

Sverre Moe, 5959 Northeast Circle avenue, Norwood Park, told Crawford yesterday that he was head of a subordinate union on the north shore and that in 1937 he was forced out by Caldwell. He said he decided to quit after two men directed by Michael Pollack, a brother of Caldwell, had beaten him in Evanston. The official name of the union which Caldwell headed is local 1248, Retail Clerks' International Protective association.

VOTE RECOUNT SHOWS JUDICIAL CANDIDATES WERE 'SHORTCHANGED'

Republican judicial candidates in last November's Municipal court elections were shortchanged by about 50 votes each in the 25th precinct of the 46th ward, a recount by the board of election commissioners disclosed yesterday.

The precinct recounted was the first of 25 to be examined in a test ordered by County Judge Edmund K. Jarecki. Edward B. Casey and Samuel Heller, former judges and Republicans, asked the recount alleging that a correct addition of the votes would have shown them elected. On the face of the official returns, all of the 12 Democratic candidates were shown to be winners.

Casey, the high Republican candidate, was only 8,586 behind the low Democrat, Judge Le Roy Hackett, while Heller ran 26,537 behind Judge Joseph J. Drucker.

Today, the recount squad, under the direction of James P. Connery, will open the box from the 39th precinct of the 25th ward. Twenty-two precincts from the 24th ward and one from the 39th ward will be opened later—probably one each day.

Mayor Denies Rumors of Shakeup in Cabinet

Mayor Kelly last night denied rumors that there are any changes contemplated in his cabinet. It has been said that Police Commissioner James P. Allman and Fire Commissioner Michael Corrigan are going to resign or that their resignations are being sought. "I have perfect confidence in and am satisfied with every department head in my cabinet," Mayor Kelly said.

Acting Gov. Cross Plans Air Tour for State Fair

Acting Gov. Hugh W. Cross arrived in Chicago yesterday to drum up interest in a mass airplane flight in connection with the Illinois State fair which opens in Springfield on Aug. 9. Cross, who is officially lieutenant governor, is temporarily chief executive of the state during the vacation of Gov. Dwight H. Green, who is in New England.

LAWYERS VOTE OPPOSITION TO COALITION PLAN

The Chicago Bar association yesterday announced unqualified opposition to any deal to submit a bipartisan coalition slate to the voters in the election of 21 Superior court judges next November. The association said that coalition slates, put up several times since 1921, deprive the public of a choice. It called upon both major parties to put up complete tickets.

At the same time the association released results of a poll among its members as to the fitness and integrity of 20 sitting judges whose terms expire in November. On the question of whether they should be renominated, the membership rejected three of the sitting judges.

Vote Against Three Judges.

They are Oscar F. Nelson, who received 270 votes for renomination and 730 votes against renomination, and whose qualifications for renomination were rated at 34.8 per cent; Francis B. Allegretti, who received 423 "yes" votes and 526 "no" votes and whose rating was fixed at 54.3 per cent; and Walter T. Stanton, who received 413 "yes" votes and 480 "no" votes, and who was given a rating of 54.8 per cent.

The qualification rating was based on an award of points for keeping court hours, diligence, patience and courtesy, attentiveness and fair mindedness, legal ability, integrity, and an estimate as to whether the judge is able.

Two Superior court judges assigned to the Appellate court received the highest ratings for fitness. Judge William H. McSurely was rated at 97.3, and Judge John M. O'Connor at 97.2. Judge John P. McGoorty, however, led all the judges in votes cast for renomination—1,007 for, and 73 against. The smallest number of votes cast against renomination of any sitting judge were tallied against Judge O'Connor—52.

Where They Stand.

Ratings of the judges indorsed by the bar follow:

	For renomination.	Against renomination.	Qualification rating.
William H. McSurely	824	67	97.3
John M. O'Connor	908	52	97.2
John P. McGoorty	1,007	73	96.5
John C. Lewe	960	53	96.4
John F. Haas	971	57	96.3
John J. Lupe	993	64	95.3
Oscar Hebel	736	142	94.6
Ulysses S. Schwartz	760	82	93.6
Robert C. O'Connell	740	129	89.2
E. I. Frankhauser	538	212	85.2
James F. Fardy	659	174	83.3
M. L. McKinley	717	236	83.1
Joseph A. Graber	487	158	81.4
Peter H. Schwaba	615	290	75.2
Charles A. Williams	500	395	71.7
Rudolph F. Desort	624	312	71.6
William J. Lindsay	597	372	70.6

The association listed five reasons for opposing coalition:

1. A coalition makes possible the return without contest of those judges who have proven themselves incompetent.

2. It tends to prevent the retirement of judges who have outgrown their usefulness.

3. It makes the judges responsible to the politicians and not to the public.

4. It makes some judges scornful of the opinion of the public and of the bar as to their efficiency, industry, or judicial demeanor.

5. It discourages the infusion of new blood into the judiciary.

All 20 sitting judges are expected to be candidates in November. The 21st place is the vacancy caused by the death of Judge Denis Sullivan. The terms of seven other judges now sitting do not expire in November.

Municipal Court Judges Get Vacation Assignments

Vacation assignments for Municipal court judges for August were announced yesterday by Chief Justice Edward S. Scheffler of that court. Judge John J. Griffin will sit in the Felony court; Judge Justin F. McCarthy will preside in the Automobile and criminal jury court, and Judge Francis Borrelli will be in the Safety court. The new assignments will become effective Monday.

Chicken Coop Collapses, Kills Worker at Kenosha

Kenosha, Wis., July 31 [Special].—Leo Ordman, 47 years old, died today after a chicken coop he was tearing down on St. Catherine's hospital grounds collapsed on him. His back was broken.

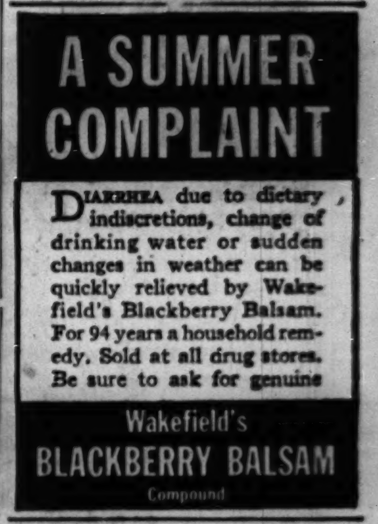

Subscribe for The Tribune

ADVERTISE IN THE CHICAGO TRIBUNE

THIS REGENCY DINING ROOM SET AT $298 one of 7 representative sets in this sale

KENSINGTON GROUP

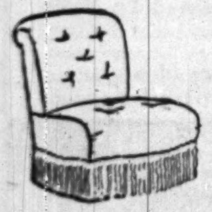
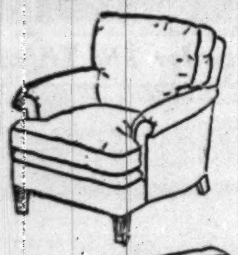
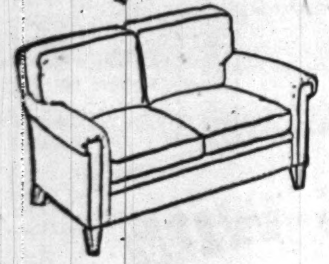

28 noted styles covered in muslin featuring our 16 style chairs

39.50 to 79.50

These pieces from our collection noted for its good design, and sturdy construction are covered in muslin so that no color or pattern distracts from their style or proportion. Choose from these many styles—have it covered to your order from our wide choice of fabrics.

Other muslin covered pieces include

10 styles in sofas, **89.90** *to* **149.00**

2 styles in love seats, **69.50** *to* **119.00**

Furniture, Ninth Floor.

BREAKFRONT DESK

richly traditional in feeling with modern utility its aim **69.50**

For books, knicknacks, for desk space, for storage—a breakfront that has a definite flair for function yet keeps its beauty withall. Here is truly masterful design and build that fills a need in your room no matter the size or scheme. In swirled mahogany veneers on willow.

Furniture, Ninth Floor.

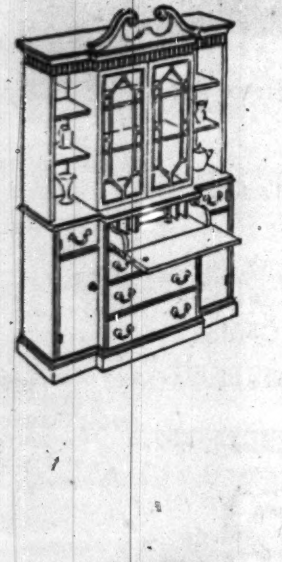

Breakfront *of combination Mahogany and gum with glass doors, 3 drawers, desk and space for books.* **49.95**

CARPETING AND RUGS IN THE SEMI ANNUAL SALE

Frieze Broadloom, Axminsters, Worsted Wilton, Anglo-Kermans, Scatter Rugs, all at special reductions

durable textured frieze

BROADLOOM CARPETING

9, 12, 15' widths **5.35** *sq. yd.*

Durable, beautifully textured and smart. In a range of dramatic colors. Also in 27" widths for halls and stairs. Finished in rug form:

9x12,	**67.20**	*12x18,*	**132.40**
9x15,	**83.25**	*12x21,*	**153.80**
9x18,	**99.30**	*15x15,*	**138.75**
9x21,	**115.35**	*15x18,*	**165.50**
12x12,	**89.60**	*15x21,*	**192.25**

jewel tone "Ranier"

AXMINSTER CARPETING

9' and 12' widths **4.45** *sq. yd.*

Our own jewel-toned tone-on-tone carpeting with a weave and surface texture unequaled for wear.

In Rug Form: *9x12, 56.40; 9x15, 69.75; 9x18, 83.10; 12x12, 75.20; 12x15, 93.00; 12x18, 110.80.*

roll ends in

BROADLOOM RUGS

In 9 x 12' size

49.50, 69.50, 89.50

Many weaves, many colors to choose from. Axminster, Wiltons and Velvets in tone-on-tone, textures and plain effects.

16 worsted

WILTON ANGLO-KERMANS

9 x 12', **79.50**

By the makers of the famous Anglo-Persian rugs, these have the unusual Persian designs in 18th Century effects so in demand. **27 x 54 in. size, 9.50**

Wilton Carpeting *in 9' and 12' widths priced per sq. yd.*..................**6.95**

Numdah Rugs *4' x 6'*..............**4.88**
Cotton Tufted Rugs *21" x 36"*..**2.49**
24" x 44", **3.49;** *27" x 50"*..............**4.49**

Rugs and Carpeting, Sixth Floor.

DINING SUITE

8 handsome pieces in Regency design with hand-rubbed lacquer finish

$298

As fine an example of expert craftsmanship as we could offer in this Sale. Eight beautifully executed Regency design pieces, with clean, deep carving, discreetly placed scoll details, delicately curved pedestal legs and a hand-rubbed lacquer finish over all the mahogany—no master touch is disregarded.

Furniture, Ninth Floor.

MATTRESSES

our famous "Royal Family" with emphasis on the "Bonnie Scot" at

mattress and box springs reg. 24.50, each

18.95

Carson's "Royal Family" bedding speaks for itself. For years, every member—the "Bonnie Scot," "Royal Scot," the "King" and the "Queen" have been leading the field for comfort, quality and long life. Now, all prices are substantially lowered for this sale.

Bedding, Ninth Floor.

"Royal Scot," mattress or box springs, **22.95,** *reg. 29.50.*

"Queen of Scots," mattress or box springs, **29.95,** *reg. 39.50.*

"King of Scots," mattress, **49.95,** *reg. 59.50.*

"King of Scots," box springs, **39.95,** *reg. 49.50.*

EXTEND PAYMENTS *by using our Budget Plan when making purchases in the Homefurnishings sections. Investigate it, see how simple it is to "pay out of income."*

20% DISCOUNT SALE *. . . now, and during August, on all made to order picture frames. Take advantage of this special service at a reduced price!*

REDUCED PRICES *during our August Semi-Annual Sale only, on all made-to-order asbestos Table Pads.*

Table Linen, Second Floor.

CARSON PIRIE SCOTT & CO

SPECIAL SALE *of fine metal picture frames. In silver or gold finish, smaller sizes, reg. 3.95—now 2.95; larger sizes, reg. 5.95—now 3.95.*

Picture Frames, Seventh Floor.

CITY FORCED INTO HEARING ON PLEA TO CUT BUS FARE

Hastily Prepares to Give Arguments Today.

BY LAURENCE BURD.

Chicago, which for seven years has done nothing to push its own petition for a cut in the 10 cent bus fare of the Chicago Motor Coach company, will at last start pressing its case today before the Illinois Commerce commission. The city was forced to act by a ruling made by the commission yesterday.

In its ruling, the commission, headed by John D. Biggs, denied the city's plea for an 84th continuance of the rate case, made on Tuesday, and overruled its argument that a move to cut bus fares would upset the city's plans for unifying all local transportation lines. Attorney General George F. Barrett has opposed a continuance and charged the unification question was a "red herring" being dragged into the case by the city.

No Evidence Ready.

The previous 83 continuances were granted at the request of or by agreement with the city. City officials admitted yesterday that no evidence for the case has ever been prepared by the city.

After the commission made its ruling city attorneys began a belated gathering of facts and figures in preparation for today's hearing, which will be held before William E. Helander and Howard West, assistant commissioners.

Ald. Paul H. Douglas [5th], who repeatedly has assailed the city's delay in seeking a bus rate cut, last night telegraphed the commission his approval of its action. He asked permission to state his own views on the bus fare question before the commission. Barrett also is expected to have a representative at the hearings to see that the rate case is pressed.

The commission's purpose is to gather evidence for fixing a proper valuation on the motor coach properties, determining a fair return, and setting rates of fare to produce this return.

Petition Filed in 1934.

The city's old petition, filed April 11, 1934, asserted that the bus properties were worth not more than 6 million dollars and that the company was earning an "excessive return" of $700,000 a year, or 12 per cent. In 1940, the company's net profit was $782,000.

Especial interest is focused on the bus case because the bus company is the only public utility operating in Chicago whose rates never have been investigated and whose properties never have been evaluated by the rate making commission. It has charged 10 cents a ride since operations began in 1914.

Known for Large Profits.

The coach company also has gained a reputation as one of the most profitable public utility units in the country, in relation to the investment by its owners. It was acquired by the present controling interests, in which John Hertz is the dominant figure, in 1923 for a price of 2¾ million dollars, paid partly in cash and partly in stock of Omnibus corporation of New York, the buyer. Hertz is now chairman of the executive and finance committees of Omnibus corporation.

Since 1923 the company has been built up entirely out of profits from the 10 cent fares. Net profits accruing to the owners on their 2¾ million dollar investment totaled $9,874,375 from 1924 thru 1940. All except $1,572,000, which has been plowed back into the business, was paid out in dividends to the Omnibus concern. Recently annual dividends on Chicago Motor Coach common stock have totaled $500,000, or 200 per cent on the stock's par value of $250,000.

Ask 10 Millions for Equity.

Motor Coach officials have used the high earnings record in an attempt to support a valuation on the properties far in excess of the invested capital. Last fall, in transit unification negotiations with the city, the company's owners fixed an asking price of 10 million dollars on their equity, which is carried on the company's own books at $4,322,000.

This price was assailed as excessive by critics, including the city council acting as a body.

George E. Goldthwaite, New York consulting engineer retained by the city in 1939, estimated the physical value of the bus properties at 5 millions.

The largest single stock holding in Omnibus corporation, a block of 43,310 common shares, is a trust in which members of the Hertz family are interested, according to a report filed by the company with the Securities and Exchange commission in 1940.

Girl Is Slain

Mary Kosenka of Whiting, shot to death, police say, by suitor, William H. Graham.

William H. Graham, held in slaying of Mary Kosenka of Whiting.

William H. Graham, 42 years old, a war veteran and accountant, sat in a cell at the Lake county jail in Crown Point yesterday and told a story of slaying a 26 year old stenographer on a lonely country road seven miles west of Crown Point. He said he shot her because she refused to marry him.

After the killing, Graham placed the body of his victim, Miss Mary Kosenka of 1421 121st street, Whiting, in his automobile and drove back 20 miles to Indiana Harbor, where he carried the body unobserved into the basement of his rooming house at 3615 Hemlock street.

He reloaded his gun, bathed, and was preparing to put on clean clothes, go to the basement and lie beside the girl's body, and end his life, when Chief Deputy Sheriff Fred Stults of Crown Point, who had trailed him for two hours after the killing, burst in and seized him. The capture was made early yesterday.

GETS 60 DAYS IN KNIFE ASSAULT.

Ralph Sobol, 32 years old, 836 South Wabash avenue, was sentenced yesterday by Judge Gibson E. Gorman in South State street court to 60 days in the Bridewell for a knife assault against his former employer, Constantine Wampasch, manager of the Union News agency in the La Salle street station.

ABORTION DEATH QUIZ ABANDONED BY GRAND JURY

Husband Plans an Appeal to Crime Commission.

BY GEORGE WRIGHT.

The grand jury yesterday voted a no bill in its investigation into the death of Mrs. Rose Smith, 23 years old, 1956 Sheffield avenue, mother of five small children, who died May 5 after an abortion. The jury reported, according to Wilbert F. Crowley, first assistant state's attorney, that it did not have sufficient evidence to fix responsibility for the death of Mrs. Smith.

Mrs. Magdalene Motzny-Stegeman, midwife and wife of Police Lieutenant William Stegeman, a member of the state's attorney's staff prior to his promotion to a lieutenancy, originally was arrested and charged with responsibility for Mrs. Smith's death.

Charges Later Dropped.

The state's attorney's office later dropped the charges in the Felony court. After a protest by the husband, Beve Smith, a new investigation was carried on before the grand jury.

When the grand jury took its final action preparatory to adjourning today, Assistant State's Attorney Samuel Papanek, who carried on the inquiry, was not present. He is on vacation. Assistant Prosecutor Ted Kucewicz took his place.

Crowley explained that Papanek's absence is not unusual. Papanek had presented all the available evidence, Crowley said, and it made no difference whether he was present when the jury took final action.

"I was told in the beginning that I would get no place with this prosecution," said Smith after he was told by Kucewicz of the grand jury action. "If I stole a loaf of bread for my five motherless children I would quickly wind up in jail. I know that.

Plans Appeal to Cahn.

"I do not intend to let up. I have been asked to be my own policeman in this case, and I have been running back and forth trying to chase down witnesses. I am going down to Mr. Bertram Cahn, president of the Chicago Crime commission, and ask him to help me get justice. I believe the state has a good chain of circumstances to show who is the guilty party in this case."

The testimony given by Smith was that he accompanied his wife to the office of the midwife a few days before her death. He told Mrs. Motzny-Stegeman there must be "no abortion." On the following Saturday he was summoned by a telephone call to call for his wife at Noble street and Milwaukee avenue. He found her seated on the steps leading to the office of Mrs. Motzny-Stegeman. He said the midwife opened the door and told him an automobile was waiting to take them to St. Mary's of Nazareth hospital.

Doctor Tells of Case.

Dr. Bronislaw Mix of the hospital staff, who attended Mrs. Smith, testified he did not know an abortion had been performed until after the postmortem examination.

Prosecutor Crowley said he had some strong circumstantial evidence but that it was insufficient to justify an indictment and trial. He said two witnesses obviously were holding out on telling the entire truth but that so far the state's attorney's office had been powerless to make them testify.

The grand jury action is not necessarily final, Crowley said, because the case can be reopened before another jury if additional evidence is obtained or if the two witnesses can be made to testify to what the prosecutor believes are the true facts.

Test Your Facts

Below each of the following questions are listed three answers. Make your choice, turn to page 30 in the Want Ad section for the correct answers, and mark your score:

1. Milk sugar is called
[a] Lactose, [b] glucose, [c] levulose.

2. In a "bull market" on the stock exchange the prices
[a] Go down, [b] go up, [c] remain stationary.

3. Where are Plimsoll lines seen?
[a] On maps, [b] in fishing tackle, [c] on ships.

4. What is meant by the title of the book "Quo Vadis"?
[a] "Is this the time?" [b] "Who goes there?" [c] "Whither goest thou?"

It's COOL-COOL at Mandel's

For Now and Fall!

Lustrous Sac-de-Corde Bags

$3

Wonderfully versatile and unusually lovely ribbed fabric bags . . . ideal for your soft summer sheers or first fall costume. In black, brown, navy, wine, forest green in this group. Large and medium sizes, many with inside zips.

Add Monocraft initials for extra chic; 25c to $1 ea.

Mail and Phone Orders Filled. Call State 1500

MANDEL BROTHERS' Handbags—First Floor—State

What? Imported Gloves

Yes! At Only $1.79

Yes—1800 pairs of antelope finished suedes. Arabian mochas, imported kid gloves—all in the rare treasure class—and formerly priced from $2 to $4. Sale-priced because size ranges are incomplete and because we need room for fall stocks. Mostly black—a few colors, too.

Sorry, No Mail or Phone Orders. All Sales Final!

MANDEL BROTHERS' Gloves—First Floor—State

It's COOL-COOL at Mandel's

Clearance!

Summer Apparel, Hats, Sportswear

Women's and Misses' Better Dresses
Prints and plains in sheers, crepes, jerseys. White and colors. Were $19.95 to $39.95, now $10
Dress Salon—Fourth—State

Better Pin Money Dresses
For misses, women. Rayon crepes, jerseys in one-piece and jacket styles, sheers. Were $10.95 to $22.95, now at $8
Pin Money Shops—Fourth—Wabash

Junior Chicagoan Dresses
1 and 2 pc. styles. Jacket dresses and washables, too. Were $5.95 to $29.95, at
$4.45 to $16
Jr. Chicagoan Shop—Ninth—State

Washable Summer Dresses
Your favorite summer frocks. Sizes 12-18, 38-44. Were $5.95 to $7.95, now at $3.95
Pin Money Shops—Fourth—Wabash

Clearance! Summer Millinery
Smart styles and materials in white, pastels.
$1 $2 $3
Millinery—Fifth—State

Thrifty Fashion Shop Frocks
Women's $4 Bemberg sheers, 100 prints and crepes for misses, women and juniors. Were $4 to $7.95, now at $2.69
Thrifty Fashions—Third—State

$8.95 Summer Suits
Sizes for misses, reduced to............... $5.00
Better Suits—Ninth—State

Swim Apparel Reduced
Favorite Dressmaker and Swim Suits. Were $2.95 to $7.95. Now only
$2 to $5.40
Swim Suits and Dressmaker Suits. Famous makes, nationally advertised. Were $8.95 to $25, now
$6.95 to $15
Play Suits. Assorted colors and sizes. Were $6.95 to $22.95.
$5.40 to $17.95
260 Stringknit Dresses, were $3.95........$1.58
110 Milkman's Slack Suits, were $2.25......99c
All Beach Robes and Accessories Reduced for Quick Clearance.
Sports Shop—Third—Wabash

All Sales Final. No Mail or Phone Orders Accepted.

MANDEL BROTHERS

It's COOL-COOL at Mandel's

From the Pin Money Hat Shop

For the Third Time! Our Sensationally Smart

Feathered Finery

$2.95

So popular—we can't keep these cuties in stock. They perch on the back of your pompadour hair-do and do much to add extra glamour. All-over feathers in ice blue, white, red, Kelly, Soldier blue and black.

MANDEL BROTHERS' Pin Money Hats—Fifth—State

MANDEL'S COOL

Prevent Sunburn with Sutra

65c

Avoid scorching rays of the sun by applying Sutra—magic new sunburn preventive that lets in only Vitamin D producers and tanners. Not oily. Insect repellent.

Larger Size Tube, $1

Mail and Phone Orders on $1 or More

MANDEL'S Toiletries—First—State

It's COOL-COOL at Mandel's

A Traveling Companion That You Really Need

"Take Me Along" Case

$2

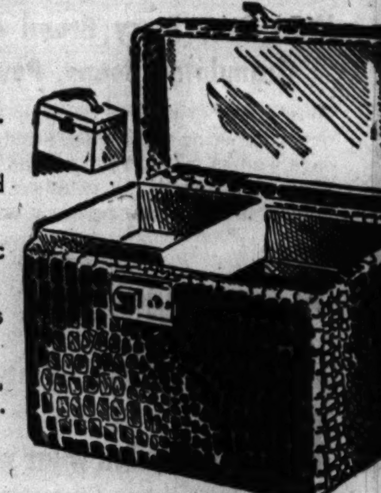

- Alligator grain simulated leather.
- Lock, key, full-sized mirror in top.
- Removable cosmetic tray.
- 11 inches by 6 inches by 7¾ inches.
- Rose, brown, aqua, coral, navy, and pink.

Mail your order or call State 1500

MANDEL BROTHERS' Stationery—First Floor—Wabash

Have Your Sight Carefully Tested—Without Any Charge or Obligation

Complete Glasses at Savings

Our $10.50 Values With Single Vision Lenses $5
Choice of 4 styles with fine white lenses for reading or distance. Satisfaction assured.

Our $17.50 Values With Seamless Bifocal Lenses $8.65
Same styles complete with quality white lenses for both far and near sight. Save here.

Optometrists Supervised by Dr. S. S. Hollender, O. D.
Oculists' Prescriptions Filled—Eyeglasses Repaired

MANDEL BROTHERS' Optical Section—First Floor—Wabash

It's COOL-COOL at Mandel's

Stop Perspiration with

"Arrid" Cream Deodorant

39c a Jar

- Instantly checks perspiration 1 to 3 days. Removes odor from perspiration, keeps armpits dry. Non-irritant.
- A pure, white, greaseless, stainless vanishing cream. No waiting to dry. Can be used right after shaving.
- Arrid has been awarded the Approval Seal of the American Institute of Laundering for being harmless to fabrics.

MANDEL BROTHERS' Toiletries—First Floor—State

Emergency First Aid Kits

A Value Hard To Duplicate at This Price $1

- 4-oz. Bottle Peroxide
- ¼-oz. Bottle Iodine
- ¼-oz. Bottle Mercurochrome
- 1" Gauze Bandage
- 1½" Gauze Bandage
- ½"x5 yds. Adhesive
- 1-oz. Absorbent Cotton
- Tin of 12 Aspirin Tablets
- 1½-oz. Jar Petroleum Jelly
- Pkg. 8 Mercurochrome Strips
- 9⅜"x3⅛"x4¼" Utility Box

Order yours today for home, office, shop, camp, auto or summer cottage. Ten essentials in solid, large size steel box with snap lock and handle. Don't be without it at this exceptionally low price.

PHONE STATE 1500 OR MAIL YOUR ORDER

MANDEL'S Surgical Goods Section—1st—Wabash Balcony

It's COOL-COOL at Mandel's

For a Limited Time Only!

Prince Matchabelli Cologne

With Atomizer $1

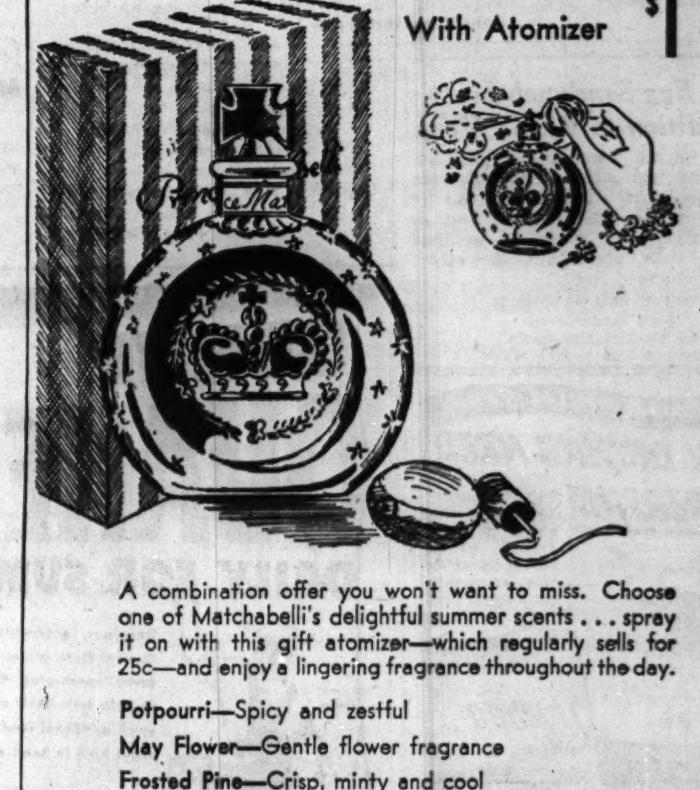

A combination offer you won't want to miss. Choose one of Matchabelli's delightful summer scents . . . spray it on with this gift atomizer—which regularly sells for 25c—and enjoy a lingering fragrance throughout the day.

Potpourri—Spicy and zestful
May Flower—Gentle flower fragrance
Frosted Pine—Crisp, minty and cool

Mail your order or phone State 1500

MANDEL BROTHERS' Toiletries—First Floor—State

"A Debt Is Paid"

By Olga L. Rosmanith

[Copyright: 1941: By News Syndicate Co., Inc.]

INSTALMENT XVII.

WEAK DEFENSE.

Vreeland smiled at the jury again. A cynical smile which said as clearly as if he had shouted at them—you see what a fool the woman is. Kathleen maintained her iron calm, even to her hands which lay relaxed and motionless in her lap.

The torment continued.

"Miss Payson came to your house and you spoke to her on the night of July 14th?"

"She wanted to take the defendant away with her in order to speak to him in private?"

"Yes."

"She was in great distress?"

"I don't think so. I wouldn't say that."

"You told Mrs. Payson on the telephone in the early hours of the morning that she seemed troubled—she had tears running down her face?"

"It might have been the wetness of the rain."

"But you said that? Yes or no."

"Yes."

"Then why do you wish to change your testimony?"

"I was waked up from a deep sleep and talked to Mrs. Payson without weighing what I said. I think it would be foolish now to stick to testimony I couldn't swear to. It might have been a mistake."

His eyes bored into her and she shivered. He was thinking only of himself—of the prestige of convicting Hugo. He hated her for her unshakeable calmness. But her calmness was illusion. Deep within her heart was weeping.

"She tells the victim's mother on the telephone that the girl was crying when she came to the house. Now she says it was a mistake. Did you know you would find the defendant in the cabin in the canyon or was that a lucky accident?"

Fortunately she had been frank with George and was prepared with her answer.

"I went up there for a walk and I thought while I was there I would look into the cabin."

"And you saw the defendant there?"

"Yes."

"What did he tell you?"

"Nothing."

"You expect us to believe that?"

"I can't help what you believe. He just said—'Go away.'"

"And you went away?"

"Yes."

"Had you been up to that cabin before?"

"Yes. We found it together that Sunday morning. Sunday, the 14th."

"You say you found it. Did not the defendant appear to be familiar with the cabin?"

"No. He appeared never to have seen it before. I know he hadn't——"

Question and answer. Question and answer. The shuffle of people. The loud breathing. The buzz of a fly on a window pane. Outside the sudden nerve-racking sound of a blown tire. Inside the whirring of a fan which did nothing to alleviate the heat.

Kathleen was allowed to step down at last. She felt stripped of all her secrets, but she had come off better than the others at Vreeland's hands. She had neither contradicted herself, nor lost her temper. She took her place by George Cassell while Mrs. Payson was called back to the witness stand.

She could not look at Hugo. All these hostile, inquisitive eyes would feed their hunger for sensation on one brief intimate glance. She looked around the court. There were many familiar faces, including all the people from the theater. Carol, unruffled by evidence indicating Hugo considered her an amateur as an actress, her new husband, Maurice, that queer Wilkie Stokes looking bored rather than interested. On the other side of the aisles, keeping well away from them, the bewildered and unhappy Mrs. Mount.

Kathleen often glanced at her. Her expressive face was an index of her mind. Kathleen read that the balance quivered between faith and doubt. The mystery was too much for her. Not a word of evidence had yet been given which was definitely in his favor. The more the witnesses talked, the thicker grew the fog that obscured the truth.

Hugo did nothing to disperse it and let in light. He would not tell what he knew and he would not improvise a story.

"Did you commit this murder?"

"No."

Hope at last. Kathleen's heart constricted.

"Was the crime committed in your presence?"

"No."

"Do you know who did it?"

"I have nothing to say about that."

Vreeland gave the jury a sardonic meaning look. He took Hugo over ground which was necessary repetition. Hugo answered frankly all questions to which the answers were already known. He admitted going away with Jeanie.

"Where did you go when you turned off the lake path?"

"I have nothing to say about that."

This did not suit Vreeland. He didn't want Hugo to give up without a struggle. He wanted to exhibit forensic skill, to give the public a dazzling performance of clever murderer exposed by superior wit. Hugo bore himself with a quiet dignity which did not suggest guilt—and a philosophic decision to accept whatever they chose to do with him.

Vreeland wasted his energy on this attitude as foam wastes itself on a rock.

"Miss Payson must have begun to tell you what her trouble was the moment you began to walk away from Lake's End house."

It took Hugo off guard. "She did. She said she wanted me to come and——" He stopped short and added in a flat voice, "I have nothing to say about that."

Vreeland stared at him, angry and baffled.

"You know where this attitude is going to lead you, young man?"

Hugo retained his cool indifference. "Yes. I am very well aware."

Kathleen saw George Cassell crush a ball of paper slowly in his hand. He was furious with the position this put him in—furious with Hugo and, no doubt, with her. It made him look a complete fool. It was waste of breath even to get up and make a speech for the defense.

Vreeland was in a better temper when the time came to make the speech for the prosecution. Hugo had cheated him of his delight in showing what a clever fellow he was at adroit cross-examination, but at least he could make a dramatic affair of his final speech. He walked up and down before the jury, building the evidence garnered from the witnesses into a coherent and damning story.

"Three years ago the defendant, Hugo Lang, rented one of the cabins at the back of Mrs. Payson's Willow Lake hotel for the summer vacation. At that time he was a student at the University of Southern California. He had apparently little money to spend. He bought his own groceries, did his own cooking in his cabin, if any, and waited entirely on himself.

"At that time there were 10 cabins on the hotel estate, 7 of which were rented that summer. All the tenants waited on themselves, tho some took meals in the hotel in the evenings. Mrs. Payson had her favorites, however, to whom she would send appetizing meals on trays carried by her daughter, the deceased Jeanette Payson, familiarly known as Jeanie. One of these was the defendant, Hugo Lang.

"Miss Payson was a young woman of charm and popularity, and also of very lively ambitions. She made friends with Elmer Jessel, who first occupied in 1935 the best suite in the actual hotel. He was so charmed with her that he took a great interest in her welfare, offered to send her to Stanford university and even went so far as to make her his heiress. Since that time he has bought an estate and made his permanent home in the neighborhood.

"Miss Payson, however, expressed herself vigorously to all who were interested that she had no desire for a university education. In her own words, she could read and write, add and subtract, and knew all the history and geography she would ever need for her own pleasure. She wanted to get on with her life quickly and lift herself into a more glamorous and interesting sphere. She thought she could do this by becoming an actress.

[Continued tomorrow.]

IN SUMMER COLD CUTS—VARIETY IS IN THE SPICE!

Seasonings Have Snap; So Do Colorings.

You could serve a cold meat platter every time you have company, all summer long, without danger of monotonous repetition.

There are hundreds of kinds of sausages, and a wide assortment of cold cuts, to say nothing of canned meats, all waiting to make your hot weather planning easier.

With so many meats to choose from, it is well to have a few guides in mind when planning your cold platter. Variety is most important and that means contrast, not just a collection of cold meats all of about the same color or degree of spiciness.

Contrast in Color.

It is a good idea to have some light and some dark meats and a contrast in color. There can also be a contrast in shapes, since most sausages are round when sliced and most loaves make square slices.

There is great variety in the seasonings used. Some cuts are much spicier than others. Even if you forget about contrast in color and shape, you must remember to keep on an even keel between spicy and bland cuts.

Further variety can be achieved by using canned meats, such as pickled pigs' feet, pickled tongue and corned beef.

Variety in Sausages.

Ready-to-serve sausages fall into two general classifications, smoked sausage and dry or summer sausage. Smoked sausages include frankfurters [which are reheated for serving], bologna, cooked thuringer, Braunsweiger [smoked liver sausage] and many other lightly smoked sausages.

Dry sausages generally are more highly seasoned than their cousins, and are either smoked, air-dried or cooked. All are ready to eat and generally are of two kinds, salami or cervelat. Of the two, the cervelat is the milder.

The amount of spice used varies with the maker. Both types are made of a combination of beef and pork. The salami is more coarsely chopped and usually smacks of garlic.

Have Many Names.

Names of some of the dry sausages are Thuringer, Gothaer, Goteburg, Pepperoni, Goettinger cervelat, landjaeger and capacola. There are many others and each packer usually has several different recipes for each, which he turns out under various descriptive names.

Cold meat loaves are as varied as sausages. Some are baked, some jellied and others are put into casings and steamed. These are made from all kinds of fresh, corned, pickled and smoked meats, and may have pickles, pimiento, macaroni, cheese and other foods added to them. Most of them slice neatly.

Ready-to-Serve Meats.

Other cold meats ready to serve include cooked corned beef and tongue, pickled meats and spiced and minced meats. The list of canned meats is a long one and many of them are eligible for your cold platter.

If you entertain often in summer, it will pay you to get acquainted with a wide variety of cold meats and sausages. You should keep a record of the brands and trade names which you like best, along with your own brief description of flavors and best uses.

HERE'S EGGLESS SALAD DRESSING FOR ALLERGICS

Here's a mayonnaise that even "egg allergics" can have on their salads. It's eggless.

EGGLESS MAYONNAISE.

1½ cups milk
1 teaspoon confectioners' sugar
¼ teaspoon salt
¼ teaspoon dry mustard
¼ teaspoon paprika
6 tablespoons evaporated milk
1 cup salad oil
2 tablespoons vinegar

Measure sugar, salt, mustard, and paprika and 4 tablespoons of milk into a bowl. Beat well. Beat in ¼ cup of the oil, a teaspoonful at a time. Then gradually add remainder of oil and vinegar alternately, beating well after each addition. Add the remaining 2 tablespoons of milk and beat again thoroly.

Ginger Added to Iced Tea Makes Hot Weather Treat

For a new iced tea treat, try boiling a little preserved ginger root or some chopped candied ginger in water for 3 or 4 minutes or until water is flavored lightly; strain, reheat to boiling and make your tea as usual.

SMITTY—PICTURES DON'T LIE

HAROLD TEEN—DANGER! CURVES AHEAD!

Reg. U. S. Pat. Off.: Copyright, 1941, by The Chicago Tribune.

COLD HAM LOAF IS EXCELLENT SUMMER DISH

It Is Just as Good as When Hot.

Ham loaves are just as good cold as they are hot and that makes them plenty eligible for summer eating.

You can make a ham loaf with equal success from leftover cooked ham or from freshly ground uncooked ham. Smoked pork shoulder [or picnic] meat may be used in place of the more expensive ham if you prefer.

MUSHROOM HAM LOAF.

1 pound ground smoked ham
1 pound ground veal shoulder
4 tablespoons catsup
3 tablespoons minced green pepper
1 tablespoon grated onion
2 eggs
⅛ teaspoon salt
⅛ teaspoon pepper
¾ cup fine cracker or bread crumbs
1 cup condensed mushroom soup
16 button mushrooms, fresh or canned

Combine all ingredients except button mushrooms, in the order given. Mix thoroly. Pack half the mixture into a loaf pan, press whole mushrooms into center. Add remaining meat mixture, press mushrooms into top layer. Bake in a moderate [350 degrees] oven for 1½ hours. Serve hot or cold.

This second recipe calls for leftover ham and has no other meat added to it—so the baking time is short.

HAM AND RICE LOAF.

2 cups chopped cooked ham
2 tablespoons minced parsley
2 tablespoons minced onions
2 tablespoons minced green peppers
1 cup boiled rice
¼ teaspoon pepper
⅛ teaspoon salt
4 tablespoons catsup
⅓ cup milk.
2 tablespoons butter, melted
2 eggs, beaten

Combine ingredients and turn into buttered, loaf pan. Bake in a moderate [350 degrees] oven for 45 minutes. Unmold and serve hot or cold.

NEW DRESSINGS TO ADD INTEREST TO YOUR SALADS

It's salad time when the temperature soars. But just because you serve lots of salads is no excuse for monotony. You can do much to add interest to your hot weather salads by varying the dressing. Here are three variations to mayonnaise.

HORSERADISH SALAD DRESSING.

1 tablespoon horseradish
1 cup mayonnaise

Combine mayonnaise and horseradish and serve with meat, fish, and vegetable salads.

RUSSIAN DRESSING.

1 cup mayonnaise
¼ cup chili sauce
1 tablespoon finely chopped green pepper
1 tablespoon finely chopped pimento

Combine all ingredients. Serve with green salads, meat salads.

MARMALADE DRESSING.

3 tablespoons orange or other marmalade
¾ cup mayonnaise

Fold marmalade into mayonnaise and serve with fruit salads.

Apple and Cheese Makes a Fine Summer Sandwich

Apple and cheese three-decker sandwiches are a summer specialty. Use sliced apple and either sliced American cheese or cream cheese for the two fillings. Put them on whole wheat or enriched bread for a fuller round of vitamins and minerals. If the apple slices or sandwiches must stand for any time, sprinkle orange juice over the cut apple to prevent discoloration.

CYCLONE HITS NEBRASKA TOWN.

Odell, Neb., July 31 [Special].—A cyclone damaged buildings on the farms of William Rockeman and Alfred Riggert near here last evening. Hail broke windows and stripped the corn. There was a heavy rainfall.

Olive Egg Sandwich Tasty Addition to Picnic Menu

This picnic sandwich filling requires no last minute shopping, because the ingredients usually can be found on the pantry shelf and in the refrigerator. If you're anxious to save time, you'll buy the olives already chopped, too.

OLIVE EGG SANDWICH.

[6 sandwiches.]

¼ cup chopped ripe olives
3 chopped hard cooked eggs
¼ teaspoon celery salt
Dash of pepper
2 tablespoons chopped sour pickle
2 tablespoons mayonnaise
Bread and butter.

Combine ripe olives, eggs, celery salt, pepper, pickle, and mayonnaise, and blend. Spread between buttered slices of bread.

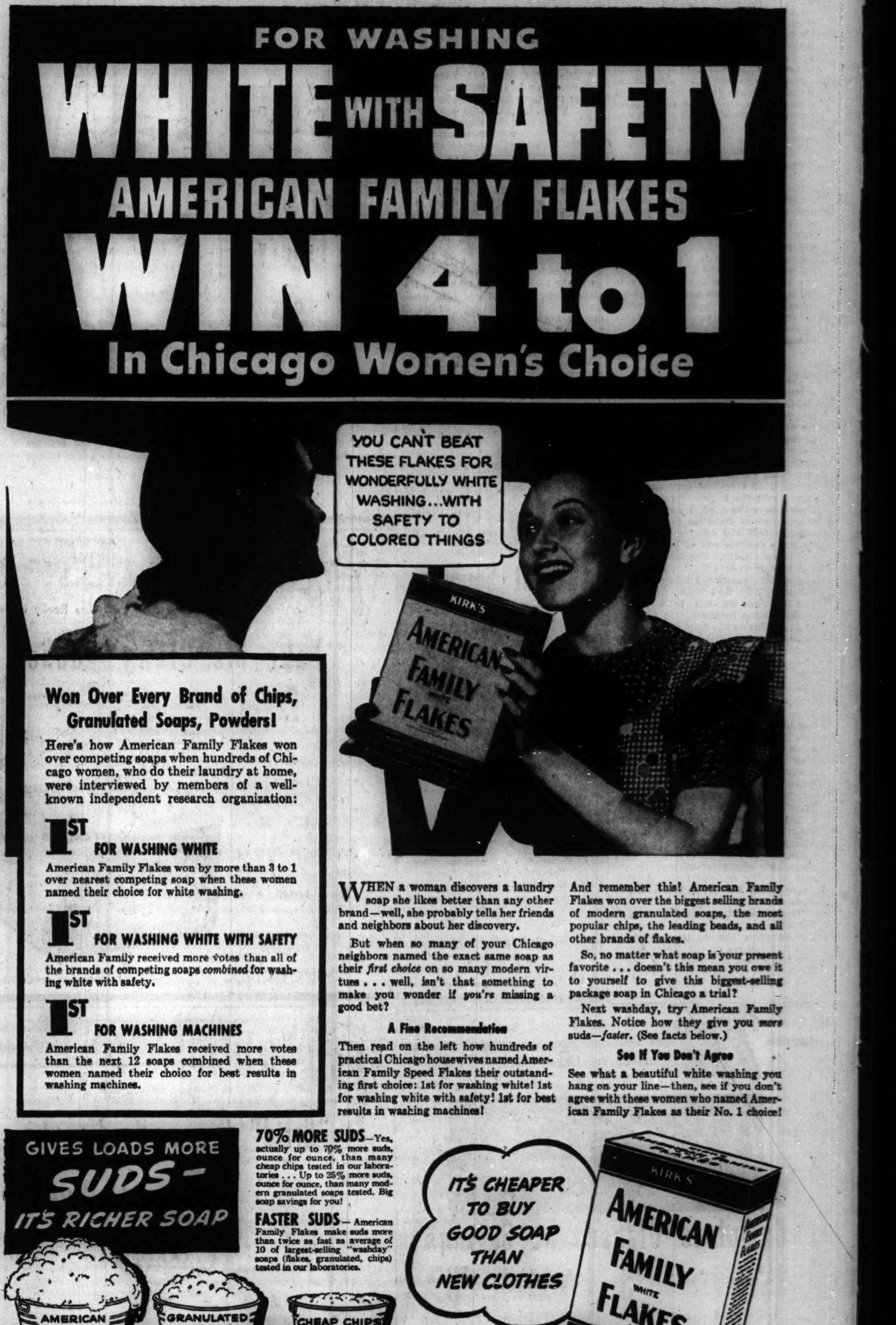

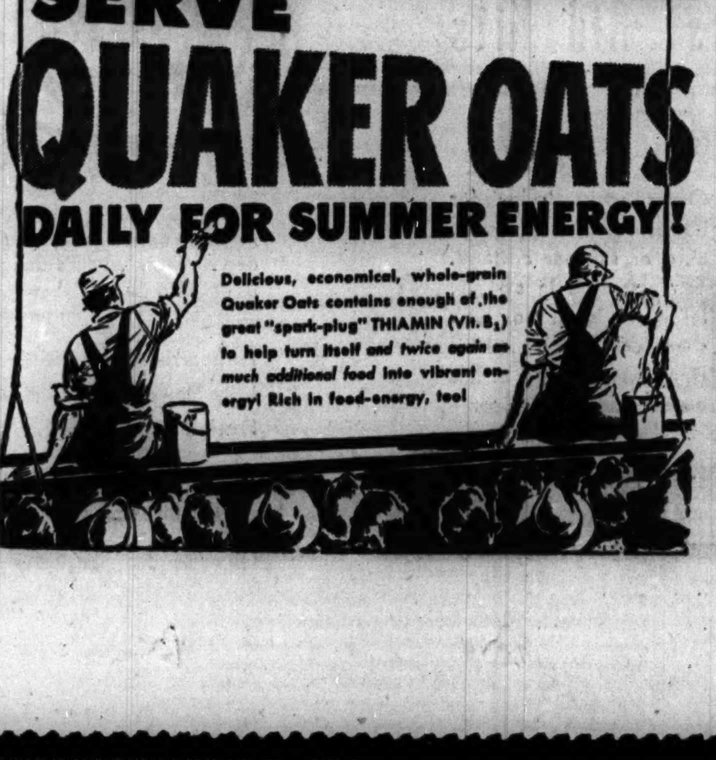

BARGAINS: CORN, PEACHES, BEANS AND POT ROASTS

Hot Weather Puts Prices of Melons Up.

BY MARY MEADE.

[Copyright: 1941: By The Chicago Tribune.]

Corn on the cob, peaches, apples, green beans and peas, broiling chickens and beef pot roasts—these are your super bargains this week-end.

Very noticeably not among the bargains are melons. Melons are plentiful and of excellent quality [have you noticed how much better watermelons are this year than last?], but also plentiful and of excellent quality is the city's hot weather appetite for melon. At the moment appetite is neck and neck with supply. All of which adds up to higher prices. Seems a little unfair of the weather to add its bit to the cumulating higher prices, doesn't it?

Sun Perils Vegetables.

And if you think you've been hot lend an ear to the troubles of all the fruits and vegetables that have to stand out in the fields under a broiling hot sun all day without a quenching drink of rain.

Tomato supplies have already been curtailed because of the hot weather—and tomatoes are higher because of it. With most of our vegetables coming from nearby areas, the weather will play an important part in vegetable prices in the next few weeks.

Tomatoes vary greatly in quality, those coming from near by holding down the low end of the quality scale. Best quality tomatoes carry most of the rising price tags.

Iceberg lettuce is also high priced. With these two exceptions the vegetable market is encouraging to budget conscious buyers. Prices of green beans are sagging and, while not as low as usual at this time of year, they are about half the price of a week ago. You can chalk up beans as a good buy.

Peas Are Cheaper.

There's been a rather sharp drop in the price of green peas this week also. Colorado is supplying the great bulk of peas. Pods are well filled and the quality is excellent.

Sweet corn is mother nature's fair haired boy at the moment. Quality is high, prices are low, and corn is a top notch good buy. Now is the time to can and dry corn for future use. Select full kerneled ears with fresh green husks and golden brown silks. You can tell something of the tenderness by pressing a kernel gently to see that the juice runs freely.

Onions, the dry ones, are a good buy again after being high priced for many months. Also cheaper is spinach. Spinach has wilted a little with the heat, however. Celery, carrots, cucumbers, green peppers, and home grown leaf lettuce are also good buys. Leaf lettuce, by the way, is a much better buy than head lettuce.

Apple Sauce Season.

Ice cold apple sauce tastes wonderfully good on a hot day. Apples are cheap, so why not have some? Duchess apples dominate the market now and they're excellent for sauce, and make good pies, too, if you've the heart for baking.

Now is the time to can peaches. Don't make the mistake of waiting until later, thinking that when more home grown peaches arrive prices will be lower. This is the heavy peach season.

Most peaches now on the market come from Georgia, but several other states are also shipping in quantity and there are peaches galore. Prices are very reasonable.

Bartlett pear and seedless grape prices are easing off as the season advances.

Blueberries Still Here.

Berries are just about gone, with the exception of blueberries, which have a long season. Big cultivated blueberries coming from Michigan are delicious. Sweet cherries are higher, now that the season is winding up.

Watermelon is not the only fruit being killed with kindness. Oranges and lemons, those popular iced beverage makers, are also higher priced because of increased demands. The same holds for limes and grapefruit.

Beef still tops the meat buys. Beef prices have shown little change over the week. Leg of lamb and smoked picnics are good buys in some stores, and broiling chickens sell at a quarter a pound in several stores.

TURN THAT SOUR CREAM INTO A COOKIE FEAST

Have you a little sour cream on hand this warm weather? Then turn it to good use by making delicious sour cream drop cookies.

SOUR CREAM DROP COOKIES.

½ cup shortening
1 cup sugar
1 teaspoon lemon extract
1 teaspoon grated lemon rind
¼ teaspoon salt
2 eggs, well beaten
⅔ cup thick sour cream
3 cups flour
1 teaspoon soda

Cream fat and sugar. Add seasonings and eggs. Fold in sour cream. Sift flour and soda together and add. Drop from spoon onto greased baking sheets and bake 10 minutes in a moderate oven.

Cranberry Roll-Ups Put Joy Into a Hot Evening

Here's a tart little tea sandwich to serve with icy punch when friends drop in on one of these hot afternoons or evenings.

CRANBERRY ROLLUPS.

6 tablespoons butter
1 3-ounce package cream cheese.
½ teaspoon salt
1 tablespoon mayonnaise
⅔ cup cranberry sauce

Cream all ingredients together until soft and creamy. Spread on trimmed and thinly sliced white and whole wheat bread. Roll up bread and wrap in waxed paper. Chill until serving time. Slice before serving.

LITTLE ORPHAN ANNIE: Fireside Chat

WINNIE WINKLE, THE BREADWINNER: There's No Place Like Home

It Will Melt in Your Mouth

It looks good enough to melt in your mouth—and what's more it will. It's a tart and cooling cranberry ice cream pie. To make the pie just pile a pint of vanilla ice cream into a thoroly chilled 9 inch pie crust. Then spread with the contents of a jar of whole cranberry sauce. This will serve 6 persons.

Mary Meade's Menus
(Utilizing Week-End Bargains)

SATURDAY
BREAKFAST
Peaches on Prepared Cereal
Soft Cooked Eggs
Buttered Toast
Milk or Coffee

LUNCH
Grilled Cheese Sandwiches
Leaf Lettuce with Sour Cream Dressing
Carrot Sticks
Apple Sauce — Ginger Cookies
Milk

DINNER
Assorted Cold Cuts
Potato Salad
Green Onions — Radishes
Sweet Pickles
Cranberry Ice Cream Pie
Hot Coffee or Tea

SUNDAY
BREAKFAST
Tomato Juice
Prepared Cereal
Apple Pancakes
Milk or Coffee

DINNER
Standing Rib Roast of Beef
Parsley Buttered Potatoes
Green Beans in Lemon Butter
Cucumbers in Vinegar — Celery Curls
Peach Tapioca Cream Pudding
Iced Coffee or Tea

SUPPER
Tossed Leaf Lettuce Salad Bowl with Hard Cooked Eggs and Anchovies
Cheese Toast Strips
Gingerale Ice Cream Floats

Foam Up Iced Coffee Into a Creamy Mixture

If you're tired of straight iced coffee, try this spicy foam: To 4 cups freshly made regular strength coffee add 12 whole cloves and 2 pieces of 3 inch cinnamon stick, chill. Beat 1 egg white until stiff, and add 4 tablespoons sugar gradually and continue beating until stiff and glossy. Add ½ cup cream and chilled coffee. Pour into tall glasses ⅓ full of ice. This will serve four persons.

HERE'S A LEMON CUSTARD THAT'S COOL AS BREEZE

Frozen lemon custard is as cool and refreshing as a breeze, and it's so full of rich nutrients that it's good for the children. Let your refrigerator do the freezing. The rest of the job is easy.

FROZEN LEMON CUSTARD.
[1 pint.]

1 egg
¼ cup sugar
⅔ cup evaporated milk
3 tablespoons lemon juice
½ teaspoon grated lemon rind

Beat egg and add sugar, continuing to beat until sugar is dissolved. Chill milk thoroly and whip until stiff. Fold lemon juice and rind into whipped milk, then fold in the egg mixture lightly but thoroly. Pour at once into freezing tray and freeze in an automatic refrigerator one and a half to two hours.

RARE DELICACY IS CRAB FILLING IN GREEN PEPPER

Green peppers are now cheap and you'll be using them as edible containers for all sorts of foods. They're particularly good with a crabmeat stuffing.

CRAB STUFFED GREEN PEPPERS.
[Serves 4.]

4 large green peppers
1 cup flaked crabmeat
2 cups boiled rice
4 tablespoons chopped celery
4 tablespoons chopped pimientos
¼ teaspoon salt
⅛ teaspoon paprika
2 eggs, beaten
2 teaspoons minced parsley
2 tablespoons butter
⅛ cup cream or milk

Wash peppers. Cut off tops and use scissors to cut out seeds and white membranes. Stuff lightly with remaining ingredients mixed together. Set upright in small baking pan. Add water to cover bottom of pan and bake in a moderately hot [375 degrees] oven for about half an hour. Baste every 10 minutes with a tablespoon of this mix: 2 tablespoons butter, 1 tablespoon chopped green pepper, 1 teaspoon chili sauce and ¼ cup boiling water.

HOW APPLES ARE PACKED.

Apples packed in oiled paper avoid scald in storage and are marketable the year round.

MOLDED RICE FLUFF—IT'S TOPS IN HOT WEATHER

This fluff molded rice pudding is a cool topping to any hot weather meal. The delicate fruit flavor and tartness help to make it so.

MOLDED RICE FLUFF.

1 tablespoon plain gelatin
¼ cup pineapple juice
½ cup sugar
1 tablespoon lemon juice
⅛ teaspoon salt
1 cup crushed pineapple
½ cup sliced oranges
1 cup boiled rice
2 egg whites, beaten

Soften gelatin in cold pineapple juice for five minutes. Dissolve over boiling water, add sugar, salt, and lemon juice. Cool. Chill until partly thick and fold in remaining ingredients. Pour into mold and chill. Serve plain or with custard sauce made from egg yolks.

[ADVERTISMENT]

DROUTH CAUSES WATER CRISIS IN SOUTH ILLINOIS

Reserves Fading; Towns Conserving Supply.

Springfield, Ill., July 31—(AP)—Continuation of hot, dry weather today brought anxiety to residents of many downstate communities, particularly in "little Egypt," as water reserves dwindled.

Altho state sanitary engineers said no acute shortages have been reported in urban areas as yet, residents of several towns were asked to conserve water by refraining from sprinkling lawns, washing automobiles, and otherwise causing more than a minimum drain upon reservoir and well water supplies.

Customers Threatened

Jerseyville water works officials warned consumers to avoid waste thru placards distributed to all customers threatening persons who failed to coöperate with discontinuance of water service. The Jerseyville supply was said by L. W. Giers, superintendent of the water works, to be decreasing to the point of an emergency.

At Shelbyville officials debated shutting off water mains for 12 to 15 hours periods daily to build up a reservoir supply.

C. W. Klassen, state sanitary engineer, said state authorities were watching the situation for signs of health menaces. He expressed concern over farmers who have been forced to haul their water due to drying up of wells.

Rainfall Below Normal

Klassen said that regular underground water reserves in southern Illinois were low because of scant rainfall. Last year, he said, rainfall amounted to 25 inches in southern Illinois, compared with a normal 40 inches.

The city of Carbondale, whose reservoir has not been full since April, 1939, tapped nearby Lake Thompson for water and is now attempting to obtain federal approval to draw its supply from Crab Orchard lake. This would involve construction of a three mile pipe line. The Thompson lake supply was said to be sufficient only until September.

The Anna state hospital recently was forced to draw water from Wilson creek, a spring-fed source, after its wells went dry. The new source provides only a third of the necessary supply, and the remainder is being purchased from the city of Anna.

West Frankfort has been forced to pipe its water supply 7½ miles from Lake Moses. Centralia, whose citizens have been asked to use water sparingly, draws water from Crooked creek near Salem, and is constructing a new reservoir on Raccoon creek.

OBITUARIES

Mrs. Mary Meagher Howe.

Mrs. Mary Meagher Howe, mother of Dr. Helen C. Howe, director of music for the board of education, died yesterday in her apartment at 5555 Sheridan road. In addition to Dr. Howe, she leaves a son, Frank J., and a sister, Miss B. Anne Meagher. Services will be held at 9:30 a. m. Monday from the chapel at 5501 North Ashland avenue to St. Ita's church.

Sir Emsley Carr.

LONDON, July 31 (AP).—Sir Emsley Carr, editor and chairman of the London News of the World, one of the outstanding personalities of British journalism, died today at the age of 74.

Dr. Michael Joseph Buckley.

Dr. Michael Joseph Buckley, a dentist who specialized in the treatment of irregular teeth, died yesterday in his home at 224 South Euclid avenue, Oak Park, after an illness of two years. He was 64 years old and had practiced dentistry in Chicago since 1908. He was a former demonstrator in orthodontia at the Northwestern university dental school. Services will be held at 8:30 a. m. tomorrow from the chapel at 720 Lake street, Oak Park, to St. Edmund church. Burial will be in Mount Carmel cemetery. His widow, Christine, and two sons survive.

Daniel S. Harrington.

Daniel S. Harrington, chief of the accounting office of the city department of electricity, died yesterday in St. Francis hospital, Evanston, after a brief illness. His death followed by two weeks that of his wife, Agnes. He was 74 years old and lived at 6451 North Mozart street. Mr. Harrington was born in Boston, Mass., and educated at the University of Illinois. He was a national director of the Ancient Order of Hibernians. Mr. Harrington leaves a son, J. Earl, a consulting chemical engineer. Funeral services will be held at 9 a. m. tomorrow in St. Timothy's church.

William J. Gleason.

William J. Gleason, a road inspector for the state highway department for the last 21 years, died yesterday in his home at 7839 South Sangamon street. He was 57 years old. Mr. Gleason was born in Ireland and came to Chicago as a boy of 12. He was active in Irish affairs and was a past president of the Irish-American Athletic club. He leaves his widow, Nellie; two sons, and six daughters. Services will be held at 11 a. m. tomorrow from the chapel at 8619 South Ashland avenue to St. Leo's church.

Hubert C. Teller.

Services for Hubert C. Teller, 4639 North Central Park avenue, who died in his home yesterday, will be held at 4 p. m. today in the chapel at 4447 Irving Park road. Mr. Teller, who was 54 years old, was an associate editor for the Baker's Helper Publishing company for 12 years and for the last two years was a writer for the W. E. Long company. He is survived by his widow, Helen; a daughter, Jean, and two sons, Winthrop, a private in the army, and Jack. Interment will be in Kalamazoo, Mich.

Richard Seidel.

Richard Seidel, 70 years old, for 25 years a first violinist with the Chicago Symphony orchestra and a retired teacher of music at Notre Dame university, died yesterday at a private sanitarium in Evanston. He had been ill for two years. Seidel lived at 835 Central avenue, Wilmette. He leaves two sons and two daughters. Funeral services will be held at 10 a. m. tomorrow in St. Francis Xavier Catholic church, Wilmette.

Mrs. Jennie London.

Mrs. Jennie London, a resident of Chicago for more than 50 years, died yesterday in the Fairview sanitarium. She was 67 years old and made her home with a son, Harold, at 1310 South Avers avenue. Two other sons, Louis, personnel director of the city health department, and Max London, and a daughter, Mrs. Eva Gary, also survive. Services will be held at 2 p. m. today in the chapel at 704 South Pulaski road.

Russell Colgate.

West Orange, N. J., July 31 (AP).—Russell Colgate, 68, member of the board of Colgate-Palmolive-Peet, Inc., and a former chairman of the company founded by his grandfather, the late William Colgate, died tonight of a heart attack while playing tennis.

Mrs. M. Katharine Sauerland.

Mrs. M. Katharine Sauerland, 85 years old, died yesterday in her home at 1651 River street, Des Plaines, of injuries received Thursday in a fall in her home. She leaves two sons and seven daughters.

William C. R. Murray.

Oakland, Cal., July 31 (AP).—William C. R. Murray, 71, president and founder of the Clorox Company of America, died today.

HIS FINE PAID BY CHURCH FOR 'JUSTIFIED' FIGHT

El Paso, Ill., July 31 [Special].—Deacon E. M. Rutledge, pillar of the Federated church, was back home from the county jail today, the church having paid his fine of $40 imposed for an assault upon a fellow townsman.

The deacon was accused of breaking with his fist the nose of Marion G. Hocker, treasurer of the Illinois Valley Insurance company, of taking away a chair with which Mr. Hocker menaced him and throwing it in Mr. Hocker's face. The two men disagreed over a business matter involving a mortgage Rutledge owed.

Unable to pay a fine of $25 and costs, the churchman was placed in the county jail at Eureka. After two nights there the Rev. E. E. Manes, pastor of the church, and Elder James S. Tucker arrived with $40 from the church treasury. The pastor said the "church felt that Deacon Rutledge should be upheld" and added that the money eventually would be paid back by members of the congregation.

STATE MAY GET CRAB ORCHARD ON LEASE FROM U. S.

Springfield, Ill., July 31 [Special].—A little noticed bill passed by the recent general assembly provided authority, state officials said today, for acceptance of a federal government offer to lease the 30,000 acre Crab Orchard lake development to Illinois for park purposes.

The legislation empowers various state departments to acquire or accept federal lands with the approval of the governor. However, parks officials said that the fact that the bill was sponsored by the state administration does not mean that the state definitely has decided to accept the Crab Orchard area either as an outright gift or on a lease basis.

The tentative federal offer was for a 95 year lease on the lake and adjacent land in Williamson and Jackson counties. Federal representatives suggested that the transfer be made after the development is completed, probably in about two years.

$16,800,000 FOOD STAMP BUSINESS HANDLED IN CITY

Surpluses Distributed to Needy Thru Stores.

Chicago retail merchants handled a government food stamp business of more than $16,800,000 during the last year, Ellsworth F. J. Reilly, head of the Surplus Marketing administration in this area, reported yesterday. The stamp plan was inaugurated in Chicago Aug. 1, 1940.

More than $5,300,000 of the total business was in blue stamps, given free by the government to broaden the retail market for products of American farms. The blue stamps enable persons receiving public assistance to supplement their limited diets with agricultural products harvested in heavy volume which constitute a surplus, Reilly said. The orange stamps are purchased by the needy or by the various relief agencies.

The following table shows how blue stamp users have distributed their purchases during the year:

Butter	$ 718,800
Eggs	776,200
Cereals	658,200
Vegetables	639,200
Fruits	783,600
Pork products [including lard]	1,760,000

Twelve thousand retail merchants handled the last year's stamp business, Reilly said, and an average of 63,000 families have taken advantage of the plan monthly.

2 WATCH SERVICE COMPANIES HIT BY HODES' RULING

Corporation Counsel Barnet Hodes in an opinion yesterday held that the Illinois District Telegraph company and the American District Telegraph company, who operate alarm signal systems, have no right to operate in Chicago over leased wires of the Illinois Bell Telephone company and the Western Union Telegraph company.

Until 1938 the alarm signal companies had a franchise with the city on which they paid approximately $65,000 a year to the corporate fund. That year the International Brotherhood of Electricians complained to the city council that the firms did not employ union men. They were denied franchise renewals and a franchise was granted to the Potter Electric company of St. Louis which promised to employ union men.

The district telegraph companies ceased using a cable they owned under LaSalle street and used leased wires after the franchise renewal was denied. They contended no new franchise was necessary because the firms which owned the wires possessed franchises. Hodes said that the telephone and telegraph companies have no right to lease wires to firms not authorized by the council to operate in Chicago.

EX-CHICAGOANS GET 20 YEARS FOR JEWEL THEFT

James F. Williams and Herman Banning, formerly of Chicago, each were sentenced to 20 years in prison by Federal Judge Frank A. Picard in Detroit, Mich., yesterday on charges of stealing $11,125 worth of jewelry.

The gems were taken from the automobile of Samuel B. Weiss of New York City while he was in Detroit. Principal testimony against them was given by Jack McMann, also a former Chicagoan. He testified that he, Williams, and Banning trailed Weiss from Fort Wayne, Ind., to Detroit.

The three men were rounded up by government men in May. They were said to have maintained headquarters in Chicago while perpetrating jewelry thefts elsewhere. Banning and Williams are ex-convicts.

RULE OUT DEAD UNDERTAKER'S NAME AS ASSET

Whether the good will of a dead undertaker can continue to be a live asset constituted a legal poser before the board of health yesterday.

The board ordered A. L. Bentley & Son, 2701 North Clark street, to stop using the name of Theodore Schwuchow as an undertaker in its telephone directory listing. If the order is not met by Aug. 7, the undertaker's license of Ralph Hofmeister, who is employed by Bentley's, will be revoked.

The board does not deny that Schwuchow was a licensed undertaker, but it does object to the listing on the ground that Schwuchow died last October. Attorney C. E. Lewis, representing Bentley's, contended the concern had the right to list Schwuchow because it had bought his good will from his heirs.

Dr. Herman N. Bundesen, president of the board of health, said the corporation counsel authorized the board to take action in such cases in 1935. Lewis said he would ask Corporation Counsel Barnet Hodes to revise the opinion. The health board stood firm and issued its order.

Elmhurst Youth Loses Life at Winnetka Beach

Nels Berglund, 17 years old, 691 Alexander boulevard, Elmhurst, was drowned last night while swimming at the Maple street beach, Winnetka. Police said that he and several companions attempted to swim to a nearby raft. The companions missed him on reaching the raft and notified guards. The youth's body was recovered early this morning.

ROB SALESMAN'S CAR.

Henry Minch of Cleveland, O., a salesman, reported to police last night that thieves broke into his parked car in front of 341 Carroll avenue, and stole chinaware and clothing valued at $280.

AIR CONDITIONED COMFORT DURING SERVICES

Lain & Son

UNDERTAKERS.

Lain & Son Funeral Service Information

SOUTH SIDE CHAPEL
63D AND HARVARD-AVENUE.
PHONE WENTWORTH 0025.

FRIDAY.

VAN BROECK—Edward F. 10:30 a. m. in church.

SATURDAY.

ANDERSON—Gustave. 3 p. m. at chapel.
ANTHONISE—Henry. 1 p. m. at chapel.
COATES—Mae. 4 p. m. at chapel.

SERVICES TO BE ARRANGED.

KUKOWSKE—Johanna.
WALLACE—Mary F.

NORTH SIDE CHAPEL
5501 N. ASHLAND-AVENUE.
PHONE LONGBEACH 2646.

FRIDAY.

MANN—Hulda M. 1 p. m. at chapel.
PETERSEN—Anders E. 3 p. m. at chapel.
UNTCH—John. 2 p. m. at chapel.
WENZEL—Alfred C. 4 p. m. at chapel.

SATURDAY.

ABBOTT—Hannah. 1 p. m. at chapel.
FRIFELDT—Carl N. 4 p. m at chapel.
RICHTER—Mathilda. 3 p. m. at chapel.
SJOGREN—Maria. 2 p. m. at chapel.

SERVICES TO BE ARRANGED.

ARNOLD—Robert H.
HOWE—Mary Ann.

C. H. JORDAN & CO.
FUNERAL HOME 200 E. ERIE-ST
87 YEARS' SERVICE

CEMETERIES.

4 GRAVE lot—Moose section, Glen Oak cemetery. Victory 8708.

WEST SIDE—6 grave lot, full perpetual care. $60. Albany 4676. 9 to 5.

MONUMENTS AND MAUSOLEUMS.

CEMETERY MARKERS, MONUMENTS AT savings. Sears-Roebuck. State-st Basement.

DAY by DAY on the FARM by BOB BECKER

Pheasants and Quail.

July 31, 1941.

BOTH PHEASANTS and quail in encouraging numbers are being seen on the Wheaton farm, and the men on the farm are hoping that these decorative and useful game birds will continue to stay. One reported a few days ago that he had seen one covey of quail and a flock of pheasants. After talking with some of the workers who have been pretty much all over the farm during the last week, we called the roll and found this situation:

More quail observed than in 1940 or 1939. One of the boys says he alone can spot four or five coveys or pairs of quail on the farm. One good sized bunch of these beautiful game birds is east of the garden; another stays around the northwest corner, where we flushed about 16 birds during the month of May; a pair seems to be nesting not far from a woodlot in the center of the farm; another pair has been seen in a weed patch near a stand of growing corn. So it looks like a good year for the Bob Whites.

A Handsome Species.

For several years the Wheaton farm has been raising and liberating black-necked pheasants, a handsome species that is larger and more richly plumaged than the common ringneck. [This is a species that few sportsmen have seen.]

Apparently some of the birds turned out last year have stayed on the farm because one shy old hen was seen this week with eight chicks. She stays north of Half Moon pond. Another hen pheasant [Chinese variety] has been seen with her chicks. One of the boys remarked that the coloring and markings of the young birds were decidedly "off." He believes that this Chinese pheasant was mated to a ringneck.

Arthur MacArthur, the pheasant breeder of Janesville from whom the farm obtained both the Chinese and blacknecked pheasant eggs for hatching in an incubator, said last year that the different varieties of pheasants would interbreed to produce some interesting birds. Apparently this is happening, so we may have all kinds of pheasants on the farm during the next few seasons.

Importance of Cover.

The presence of so many quail on the farm at this time of the year undoubtedly is due to the fact that they have not only plenty of food but also ample cover. As upland game authorities have pointed out many times, cover barely can be ranked second to food for these shy birds. They must have weedy thickets, brushy areas, dense hedgerows, especially planted cover and food patches, or standing corn [the favorite habitat of the pheasant early in the season].

As many a state conservation department and farmer has discovered, it's possible to turn out hundreds of quail during a season and have only a halfdozen by the time snow flies because of a lack of protective cover and food, and the former usually provides the quail with the latter. Conservation departments and bird fans are beginning to appreciate the value of extensive cover and food patches to keep quail, and in the future it looks as if more stress will be put on the importance of leaving adequate cover on farms and less stress on expensive restocking of vast areas lacking in protective cover.

FARM LANDS

Illinois.

88 ACRES—Improved, 45 miles south on highway 1; $100 per acre, terms.
240 acres, improved, near St. Ann, Ill.; on good gravel road; $60, per acre, terms.
160 acres, improved, 50 miles south on highway 114; $60 per acre, terms.
8 room, modern, 2 story residence; 80x160 ft. corner lot; at Momence; $1,600.
Other farms. John W. Bates,
Savoy Hotel, Momence, Ill. Pull. 0420.

CLOSE-IN ACRES.
Nearly 2½ acres facing concrete, just north of Dempster, nr. Milwaukee-av. Fine loc. for nursery, flowers, etc. Black soil. Price $1,995. Terms, $400 cash; $25 mo. Write C. Behrends, 458 Washington-blvd. Oak Park.

BEAUTIFUL ORCHARD FARM—$475, terms; paved road, conven. to new Stickney High school ground, electric, good fruit trees; $95 cash, $5 monthly. Address G K 565, Tribune.

2 ACRES, $750.
Adjoining Glen Ellyn; steam and elec. tran.; finest black soil, thoroly drained; hard road; only $150 cash and $15 mo. ADDRESS M O 422, TRIBUNE.

4 ACRE FARM—Nr. 95th-st., east of forest preserves; paved road; electric; price $1,475; $300 cash, $15 monthly. Address G K 564, Tribune.

160 ACRES, barns pass Chicago inspection, 10 rm. house, beau. view over Fox R. valley, priced to sell; 42 mi. Rt. 31. Inq. 618 Oregon, Dundee, or Dundee 53-J.

$8,500 HOME—Or invest 7 acres on hway.; good bldgs., elec., bath, hot water ht., stoker, gar., trees, shrubs, paved sts. No assmnts. 15 m. w. Address P M 51, Tribune.

FARM BUYERS! We have 2 or 3 outstanding farms near here at severely cut price. Please act today. Klein & Co., 472 Main-street. Phone Glen Ellyn 283.

105 A. 45 mi. N. W.—Creek; gd. bldgs.; gd. soil; $115 a.; tms. Address O D 239, Tribune.

Iowa.

2,000 ACRES CORN LAND, all level in one block in Eastern Iowa. For Sale now at a bargain. Price $75.00 per acre.
BELL INVESTMENT CO.,
REALTORS,
Oskaloosa, Ia. Burlington, Ia.

Indiana.

5 ACS.—Rich soil, orchard 19 mi. city limits, chp. Pull. 4000 eves. Rad. 1878.

Michigan.

5 ACRES—6 room house, inside toilet and bath, furnace, barn, chicken house; pears, apples and small fruits. Edge of town on St. Joe river. Price $2,500. Address F O 13, Tribune.

ONE of the best bargains in S. W. Mich. today—80 acres on paved road; good 7 rm. hse.; elec. lts.; large barn, henhse., etc.; fertile soil, crops; only $3,450, ½ cash. Address G A 192, Tribune.

40 A.—NR. resort, S. Mich.; dark loam soil; 5 r. hse., barn, 2 henhouses; wdlt.; only $1,700; $500 dn. Roessler, 140 S. Dearborn.

Missouri.

380 ACRE stock farm — Goat fence, good water, free range. D. S. Francis, Elk Creek, Mo., Star Route.

AGED owner must sell 120 acre dairy farm—5 room rock house; rock barn, M Brooks, Cabool, Mo.

Wisconsin.

RAILROAD land grant lands, $4 to $5 per acre for good farm land adapted for dairying, live stock, and grains; good roads, water, town and markets. Send for booklet No. 5, S. S. Claar, Land Dept., Soo Line, Minneapolis, Minnesota.

246 ACRE FARM for sale—On Highway 45, Wis. 20 miles south of Milwaukee. Owner, O. A. Jasperson, Rt. 1, Franksville, Wis.

Miscellaneous.

OZARK Special—80 acres, only $100 down. High and healthy, altitude over 1,600 ft., wonderful long-range view, 4 room home, poultry houses, etc., shady cool yard, well water, spring; only 3 miles railroad town; make it yours. $400; only $100 down. Big money-saving catalog free. United Farm Agency, 7-E South Dearborn. State 7975.

BIG FREE CATALOG—1,250 bargains; farms many states. STROUT REALTY 7-J South Dearborn-st.

FARM OWNERS ATTENTION.
Farm mtgs. in N. Ill. 10 yr. loans. Stanley Farm Loans, 39 S. La Salle. Sta. 5585.

PRE-MARRIAGE EXAMINATIONS

Your certificate is ready the day you are examined!

One big advantage in getting your pre-marriage examination at the Public Health Institute is that, if you are examined before 2 P. M. at 159 or 169 N. Dearborn Street, your certificate will be ready the same day. Organized by public-spirited citizens as a corporation "NOT-FOR-PROFIT," the Public Health Institute makes a full examination for gonorrhea and syphilis for only $3.00. More than 285,000 persons have been examined here!

PUBLIC HEALTH INSTITUTE.

Organized as a Corporation "Not-for-Profit" Under the Laws of Illinois
MEN—159 N. Dearborn St. WOMEN—169 N. Dearborn St.
MEN and WOMEN—129 E. 31st St.
10 A.M. TO 8 P.M. DAILY, EXCEPT SUNDAY. CENTRAL 9383

OFFICERS AND TRUSTEES
Joseph H. King, Pres.
Thomas R. Gowenlock, Vice-Pres.
Albert A. Sprague, Sprague, Warner & Co., Vice-Pres. & Treas.
David A. Crawford, Pullman Company, Vice-Pres.
A. A. Carpenter, Vice-Pres.
Marshall Field
A. B. Dick, Jr., A. B. Dick Company
Harold F. McCormick, Chairman of the Board, International Harvester Co.
Nathan William MacChesney, MacChesney, Becker & Wells

FOUNDED FOR PUBLIC PROTECTION · PUBLIC HEALTH INSTITUTE · NOT FOR PROFIT

DEATH NOTICES

BROWN—Clifton W. Brown, husband of Dorothy, father of Pearl, Dorothy, and Shirley, son of the late Richard and Josephine Brown, brother of Mrs. Everett Murphy, Marguerite Brown, Mrs. Edward Reimer, uncle of Aliene Brown. At funeral home, 1732 Wilson avenue. Funeral Saturday, 2 p. m. Interment Graceland.

BROWN—James Fulton Brown, July 30, 1941, beloved husband of Margaret Stewart Brown, fond father of William, La Verne Allie, Margaret Jaksey, James, Agnes, and June Wagner. Funeral Saturday, 1:30 p. m., at mortuary, 1750 W. 35th street. Burial Fairmount cemetery. Laf. 1664.

BUCKLEY—Dr. Michael Joseph Buckley, husband of Christine, father of Michael Joseph Jr. and Charles R. Buckley, brother of Mrs. Edward Purcell and Mrs. George Stout. Funeral Saturday, 8:30 a. m., from chapel, 720 Lake street, Oak Park, to St. Edmund's church. Interment Mount Carmel.

BUSCH—Edwan D. Busch, beloved husband of Clara L., nee Dagan; fond brother of Mrs. Esther Wade, passed away July 31, 1941. Services Saturday, Aug. 2, 2 p. m., at Diversey Evangelical church. Resting at chapel, 935 Diversey parkway. Interment Montrose. Please omit flowers.

CAPONIGRI—Lucy Caponigri, nee Sarocco, late of 900 N. Laramie avenue, beloved wife of the late Nicholas, loving mother of Charles, Mary, Albert, Julia Sue Conway, Laura Zaucha, William, Clara, and Aloysius, grandmother of Lucille, Berenice, and Francis and the late James. Funeral Saturday, Aug. 2, at 9:30 a. m., from funeral home, 5018-20 Chicago avenue, to Our Lady Help of Christians church. Burial Mount Carmel.

CHAMBERS—Mary A. Chambers, at residence of Miss Minnie Ott, 5146 Harper avenue. Funeral Saturday at 10 a. m. at chapel, 5203 Lake Park avenue. Interment Oak Woods.

CHANEY—John C. Chaney, July 30, late of 3852 N. Clark street, beloved husband of Duana Chaney. Funeral Saturday, 3 p. m., at Graceland chapel. Resting at chapel, 3175 N. Clark street. Please omit flowers.

CHRISTIANSEN—Sarah E. Gallagher Christiansen, nee Orr, beloved wife of Walter F. Christiansen, fond mother of Mrs. Marie L. Kennedy and the late Francis Gallagher, sister of George W., Mrs. James McDonald, Nate V., John W., and James Orr. Funeral Saturday at 9:30 a. m. from funeral home, 2166-68 N. California avenue, corner Palmer street, to St. Sylvester's church. Interment Mount Carmel. Member of Annunciation court, No. 19, W. C. O. F.; St. Sylvester's Tabernacle and Cincture society, and the Third Order of St. Francis. Information, Humboldt 2773.

CLOYES—Nettie D. Cloyes of 841 S. 19th avenue, loving mother of Frederick, fond sister of Edna Power. At rest and services at chapel, 1725 Madison street, Maywood, 2:30 p. m. Friday. Interment Oakridge.

COATES—Mae Coates, 6314 Normal boulevard, July 31, 1941, beloved wife of Walter Coates, sister of John, Charles Courthouse, Mary Coughlin, and Ann Becker. At chapel, 63d and Harvard, where services will be held Saturday, Aug. 2, at 4 p. m. Interment Evergreen.

CORRIGAN—Catherine Corrigan, nee McManus, beloved wife of the late Patrick, sister of Mrs. Patrick Clark, James, John, and Andrew McManus of Chicago, Ill., and Mrs. Peter McGovern, Mrs. Patrick McKiernan, and Mrs. Hugh McGovern of County Cavan, Ireland. Funeral Saturday, 10:30 a. m., from late residence, 420 S. Lockwood avenue, to Resurrection church. Interment Mount Carmel cemetery.

CRAMER—Sister Ignatius Cramer, St. Mary of the Woods, Ind., July 30, beloved daughter of the late Alice and Jacob, sister of Gertrude, Fred, Mrs. Mary Smiley, and the late Elmer. Funeral Aug. 2, 9:30 a. m.

CROSSON—Katherine Crosson, nee Kennedy, of 3027 S. St. Louis avenue, beloved wife of the late William, fond mother of Henry and the late William Jr., mother-in-law of Barbara Zikmund, grandmother of William and Frances Crosson. Remains at chapel, 3814 W. 26th street. Funeral Saturday, 9 a. m., to Blessed Sacrament church. Interment Mount Carmel.

D'ALSANDRO—Lucy D'Alsandro, nee Gualano, late of 3139 5th avenue, beloved wife of John, fond mother of Vincent, Rose Perretto, Theresa Andriacchi, and Antoinette, grandmother of Francini Perretto and Lucille D'Alsandro, sister of Louise Pontarelli, Florence Senese, and Tony Gualano. Funeral Saturday, 9 a. m., from chapel, 624 N. Western avenue, to Our Lady of Sorrows church. Interment St. Joseph's. Armitage 7800.

DELIN—Johanna Delin, beloved wife of Sigurd, loving mother of John, brother of Anna Verbende, Freda Knipp, and George Michaelsen. Resting at funeral home, 6833-35 Fullerton avenue. Funeral Saturday, Aug. 2, 2 p. m. Interment Waldheim.

DIESNESS—Elmer M. Diesness, beloved husband of Pearl, nee Pressel, fond father of Dorthea and Phillip, son of Sophia and the late Henry, brother of Clarence, Ella Fochs, Loren, Dorathea Mauliner, and Henry. At funeral home, 139 Northwest highway, Park Ridge. Will lie in state at St. Luke's Lutheran church, Saturday, from noon to 2 p. m., when services will be held. Interment Town of Maine.

DILLON—Thomas J. Dillon, July 29, beloved husband of Mary [nee Roberts], fond father of Thomas J. Jr. and Margaret Dillon, brother of Mrs. Mary Barry, Hannah Dillon, Mrs. Nora O'Brien and the late Dennis, John, Timothy, Mrs. Margaret Rowley, and Ellen Dillon. Member of C. P. B. A., Holy Angels C. O. F. and Holy Name Society. Native of Bantry, County Cork, Ireland. Funeral from chapel, 7705 Cottage Grove-av., Friday, 9 a. m., to Holy Cross church. Burial Holy Sepulchre.

DILLON—Thomas B. Dillon, 1509 E. 69th place, beloved husband of the late Bridget Grogan Dillon, fond father of the late George R. Funeral Saturday at 9:30 a. m. from funeral home, 6915 Wentworth avenue, to St. Laurence's church. Interment St. Mary's cemetery. Born in Ballyhaunis, County Mayo, Ireland. Member of Father Ed Kelly camp, No. 113, U. S. W. V.

EGGERT—Minnie Eggert [nee Leuth] beloved wife of Charles F., dear mother of Martha Gersdorf, Ella Wargin, and Irene Zink. Funeral Saturday, 2:30 p. m., from chapel, 114 Waukegan road, Glen View, Ill., to Immanuel Lutheran church. Interment Immanuel cemetery, West Lake-av.

EMME—See Anna Masters death notice.

ERICKSON—Abram Erickson, beloved husband of the late Louise, fond father of Ella Anderson, Esther Jost, Lillian Notz, Cecilia Meade, Walter Erickson, Hilder Elder, Harry Erickson, Ruth Milton, and George Erickson. Funeral Saturday, 2 p. m., at chapel, 929 Belmont avenue. Interment Irving Park Boulevard cemetery.

FISCHER—Joseph A. Fischer, July 31, of 746 S. Wesley avenue, Oak Park, beloved husband of Myrtle Fischer, devoted father of Meda, Josephine, Arthur, Pauline, Marion, and Margaret, brother of Mary Jones. Funeral Saturday, Aug. 2, at 10 a. m., from chapel, 124-126 Madison street, Oak Park, at Lombard avenue. Interment All Saints'.

FRIFELDT—Carl N. Frifeldt of 5017 N. Wolcott avenue, July 30, 1941, beloved husband of Caroline Edna Frifeldt, brother of Sophie Frifeldt, Mrs. Myrtle Cundy, Mrs. Rigmor Foley, Axel, and Ingeborg. At chapel, 5501 N. Ashland avenue, where services will be held Saturday, Aug. 2, at 4 p. m. Interment private.

GADDINI—See Enrichetta Giorgi notice.

GIORGI—Enrichetta Giorgi, nee Biancalana, beloved wife of the late Allessandro, fond mother of Elizabeth Gaddini, grandmother of Loretta, Evelyn Fabbri, and the late Joseph. Funeral Saturday, Aug. 2, at 9:30 a. m., from funeral home, 866 N. Wells street, to Assumption church. Interment Calvary cemetery. Delaware 1525.

GOETTEL—Peter Goettel, July 30, 1941, of 3321 University avenue, father of Pauline, Katharine, Rose, Mrs. Elizabeth Baer, Mrs. Laura Graham, and Mrs. Helen Martin. Funeral Saturday, 2 p. m., at chapel, 1820 S. Michigan avenue, under auspices of Arcana lodge, No. 717, A. F. & A. M. Interment Waldheim cemetery.

GLEASON—William J. Gleason of 7839 Sangamon, beloved husband of Nellie Freeman Gleason, loving father of James J., Helen, Thomas, Cecilia, Mary, Kathleen, Josephine, and Eileen Gleason, brother of John, Mrs. M. J. Hardiman, Mrs. A. Burel, Mrs. N. Cook, Mrs. J. Meerendonk, and the late Michael Gleason. Funeral Saturday, 11 a. m., from funeral home, 8619 S. Ashland, to St. Leo's church. Interment Holy Sepulchre. Native of Turraheen, Rossmore, County Tipperary, Ireland. Member St. Brendan's court, No. 409, C. O. F.

GOODING—Maude Gooding of 6559 Drexel avenue, wife of William, mother of Herbert and William, sister of Mae. Funeral Friday, Aug. 1, at 2 p. m., at funeral home, 1222 E. 47th street. Interment Mount Hope cemetery.

GRAFFY—Emil Graffy, late of 5703 S. Winchester avenue, beloved husband of the late Margaret Graffy, fond father of Herman J., Joseph J., and Emil A. Graffy. Funeral Saturday, 8:30 a. m., from chapel, 5516 S. Ashland avenue, to St. Basil's church. Mass 9 a. m. Interment St. Mary's. Please omit flowers. Prospect 0031.

HAAS—Jay Lionel Haas of Highland Park, Ill., July 30, 1941, beloved son of Claire and the late J. Lionel Haas. Funeral 2:30 p. m. Friday, Aug. 1, at Rosehill cemetery chapel. Interment Rosehill.

HANRAHAN—Patrick F. Hanrahan, July 31, 1941, at Lake Geneva, Wis., husband of the late Catherine, father of James R. and Dr. William M. Funeral Saturday, Aug. 2, 10 a. m., Chicago time, from 414 W. South street, Woodstock, Ill., to St. Mary's church. Interment St. Mary's, Woodstock.

HARRINGTON—D. S. Harrington, beloved husband of the late Agnes, fond father of J. Earl, brother of John H. Funeral Saturday, 9 a. m., from residence, 6451 N. Mozart street, to St. Timothy's church. Interment Sag Bridge. National director of A. O. H., and member of McMullen court, C. O. F.

HIRSCH—Paul Hirsch, 6838 S. Wolcott avenue, brother of Olga Metzl, Irma Meyer, Otto, Ella, Albert, Dr. Joseph, and Frank. Funeral Friday, Aug. 1, at 3 p. m., at chapel, 936 E. 47th, to Rosemont cemetery.

KARBUSH—Frank Karbush, husband of the late Julia, father of Amelia Vorobik, Martha McCarthy, Joseph, Leo, Ella Balfe, Wanda Kellick, Charles, and seven grandchildren. Funeral Saturday, 9:30 a. m., from funeral home, 2950-58 Fullerton, at Sacramento, to Our Lady of Grace church. Burial St. Adalbert's. Information, Belmont 3300.

KEARNEY—William F. Kearney, beloved husband of Kathleen [nee Leddin], fond father of William, Samuel, and Kathleen, brother of Patrick and Samuel, native of Clogher, County Tipperary, Ireland. Funeral Saturday, 9 a. m., from late residence, 3546 W. 59th place, to St. Nicholas of Tolentine church. Interment Mount Olivet. Grovehill 0090.

KERESZTURI—Rose Keresztari, nee Fodor, of Missouri Valley, Ia., beloved wife of the late Stephan, sister of Mrs. Bessie Deland and Sam Fodor. Funeral Saturday, 2 p. m., at funeral home, 5438 S. Halsted street. Interment Oak Woods. Boul. 0662.

KNAPP—Alton C. Knapp, beloved husband of Alma [nee Gehrt], dear father of Raymond, Doris, Robert and the late Alton, brother of Amanda Miller, Emma Brandau, Carl, Victor, Lester, Edmund, Florence Hempel and Arthur. Resting at his late residence, 1007 S. 14th avenue, Maywood. Services Saturday, 2 p. m., at St. Paul's Evangelical Lutheran church, Lake and 11th avenue, Melrose Park. Interment Concordia.

KUNZER—Ada L. Kunzer, July 30, of 920 N. Ridgeland avenue, Oak Park, beloved wife of Edward J., mother of Edward J. Jr. and Shirley Ann. Funeral Friday, Aug. 1, at 2 p. m., at Trinity Lutheran church, Erie and Ridgeland avenue, Oak Park. Interment Acacia Park. Member of Pilgrim chapter, No. 804, O. E. S. and 19th Century Women's club of Oak Park. At rest at chapel, 124-126 Madison street, Oak Park, at Lombard avenue.

KUSZYNSKI—Betty M. Kuszynski, July 30, 1941, of 6122 Giddings street, beloved daughter of Walter and Agnes, dear sister of Irene, Arthur, and Richard. Funeral Saturday, Aug. 2, at 10:15 a. m., from chapel, 5776 Lawrence avenue, to Holy Trinity church. Interment St. Adalbert's. Kildare 3800.

LAROCCA—Angeline Larocca [nee Postilion], beloved wife of the late Michael, devoted mother of Sister M. Immaculata, O. S. M., P. J. [Red], Joseph, Katherine Tonne, Louis, Mary, Angeline, Michael, and Daniel, dear sister of Dr. Louis, Joseph, Salvatore Postilion, and the late Grace Larocca. Funeral Saturday, 9:30 a. m., from residence, 1718 Taft avenue, Berkeley, Ill., to Mater Dolorosa church, Hillside, Ill. Burial Mount Carmel. Nevada 2818.

LASER—Mary Laser, beloved wife of the late Philip, fond sister of Anna Cohen and Herman Jasper. Funeral Friday, 3 p. m., at chapel, 3125 Roosevelt road. Interment B'nai Moshe, Waldheim. Please omit flowers.

LEVIN—Betty Levin, nee Wool, loving wife of Rubin Levin, fond daughter of Ida Wool, sister of Mollie Kessler and Irving Wool. Funeral Friday, 1 p. m., at chapel, 4225 W. Roosevelt road. Interment Jewish Waldheim.

LEVY—Stella Rockwell Levy, beloved wife of Maynard G. Levy. Funeral Friday, 10 a. m., at chapel, 936 E. 47th street. Burial Rosehill.

LONDON—Jennie London, beloved wife of the late Joseph, fond mother of Max J., Louis [Chip], Eva Gary, and Harold J. Funeral Friday, 2 p. m., at chapel, 704 S. Crawford avenue. Interment Jewish Waldheim. Please omit flowers.

LUETH—Hazel Beaubien Lueth, July 30, 1941, of 5701 W. Race avenue, beloved wife of Herbert F., daughter of the late Frank G. and Henrietta Beaubien, sister of Gertrude E. and the late John W. Beaubien. Resting at funeral home, 318-320 N. Central avenue, Austin. Funeral Saturday at 9:30 a. m. to St. Lucy's church, Mayfield avenue and W. Lake street.

MALTESE—Theresa Maltese, fond mother of Andrew, Peter, Mario, and Thomas, sister of Ignazia Tranchida. Funeral Saturday, 9 a. m., from residence, 2517 N. 73d avenue, Elmwood Park, to St. William's church. Interment St. Joseph's. Arm. 7800.

MARKEY—Patrick Markey, brother of late Thomas, James, and Mrs. Mary Nolan. Member of Police Benevolent association. Funeral from residence of niece, 11137 Champlain avenue, Saturday at 9 a. m. to Holy Rosary church. Interment Mount Olivet cemetery. Pullman 0372.

MASTERS—Anna Masters [nee Emme], beloved wife of George, loving mother of Mrs. Marie Chiaro, Mrs. Rose Paonessa, and Frank, sister of Mrs. Theresa Sicilia, and the late Frank Emme. Funeral Saturday, 10 a. m., from funeral home, 619 S. Ashland boulevard, to St. Peter Canisius' church; mass, 11 a. m. Interment Mount Carmel.

McINTYRE—Nicholas McIntyre, husband of Catherine, fond father of Nicholas. At funeral home, 4048-50 Harrison street. Funeral Saturday, 8:30 a. m., to Resurrection church. Burial Mount Carmel. Nevada 2818.

McQUEEN—Christina McQueen, July 30, of 505 S. 8th avenue, Maywood, beloved wife of the late Cornelius, dear mother of Mrs. Mary Kunkel, Thomas, Ronald, John, and Cornelius McQueen, grandmother of 17 grandchildren. Funeral Saturday, Aug. 2, at 9 a. m., from funeral home, 301 S. 5th avenue, at Maple street, Maywood, 10 a. m., to St. James' church. Interment Mount Carmel. Maywood 100.

MEYERS—Elizabeth Katherine Meyers of 1039 Elgin avenue, Forest Park, wife of the late Charles Meyers, fond mother of Talitha, Charles, and Frank. Funeral Friday, Aug. 1, 1:30 p. m., at chapel, 7319 Madison street. Interment Woodlawn.

MOFFATT—Mary E. Moffatt, nee Strickland, fond mother of Edward E., Wilbur S., and Clarence W. At rest at funeral home, Lake street at 2d avenue, Maywood. Services Saturday, 2 p. m., at Free Methodist church, 608 N. 15th avenue, Melrose Park. Interment Elmlawn.

MOSER—Belle Moser, nee Friedman; fond wife of the late William, beloved mother of Paul, Ralph Arthur, and the late Joseph. Funeral, 2 p. m., Friday, Aug. 1, from chapel, 936 E. 47th street, to Mount Mayriv cemetery.

MURPHY—Mary E. Murphy, late of 4200 Washington boulevard, beloved wife of the late Michael, dear mother of Mary Stevenson, Sarah Murphy, Teresa Hayden, Rose Lloyd, Ellen, Joseph, and Ann Murphy. Remains at chapel, 4138 W. Madison street, until Friday, at 10 p. m. Interment Greensberg, Pa. Greensberg, Pa., papers please copy.

NEWELL—Thomas J. Newell, beloved husband of Edna, father of Mrs. Jack Niemann, brother of Mrs. Harry Jung and Mrs. Charles Anderson. Funeral Saturday, 3 p. m., at chapel, 851 E. 75th-st., under the auspices of Jackson Park lodge, No. 915, A. F. & A. M. Interment Cedar Park.

OZMINA—Michael J. Ozmina, beloved husband of the late Julia, fond father of Louis, John, Michael, Alexander, Walter, and Mrs. Frances Ladzikowski and the late Rev. Stanley Ozmina. At his residence, 4730 S. Harding. Funeral Saturday, 10:30 a. m., St. Bruno's church.

PALLONE—Anthony Pallone, beloved husband of the late Marie, loving father of Mrs. Edith Santucci, Mrs. Theresa De Vivo, Mrs. Jennie Browne, Edward, and Dante. Funeral from chapel, 931 W. Polk street, Monday, Aug. 4, at 10 a. m. to Our Lady of Pompeii church. Interment Steger, Ill.

PARKS—Lionel V. Parks, 102 Clinton avenue, Oak Park, husband of Anna Wright Parks, father of William, Grace Hungerford, Irene, and Florence. Resting at funeral home, 203 S. Marion street, Oak Park. Services Saturday, Aug. 2, at 4 p. m. Interment Forest Home.

PHILLIPS—John T. Phillips Sr., 1657 Larrabee street, July 28, beloved husband of Mary [nee Stelmach], fond father of John Jr., Victor J., and Thomas F. Funeral Saturday at 8:30 a. m. from chapel 1723 Larrabee street, to St. Michael's church. Interment St. Boniface cemetery.

PIEKUT—Helen Piekut, July 30, late of 2732 S. Kolin avenue, beloved daughter of Catherine, dear sister of Lottie, Stella, Felicia, Mary, Joseph, Stanley, and Edward. At chapel at 2806 S. Kolin avenue. Funeral Monday, Aug. 4, 9:30 a. m., to Church of The Good Shepherd. Interment Resurrection cemetery. Lawndale 0778.

POSTILION—See Angelina Larocca notice.

POWERS — Flora Powers, beloved wife of Lannie, sister of Jeanette Vrabnos and Michael Daviskur. Services Saturday, Aug. 2, at 10:30 a. m., at chapel, 3604 Ogden avenue. Interment Kenosha, Wis.

PRESSMAN—Lena Pressman of 1423 S Springfield avenue, wife of the late Charles, mother of Annie Rosenbaum and Philip Weber. Funeral Friday, 11 a. m., at chapel, 4225 Roosevelt-rd., corner Tripp.

PROSISE—Homer D. Prosise, beloved husband of Ethel, nee Wood; fond father of Marion, brother of Donald, Minnie Warren, Elizabeth Jungworth, and Helen Kanouse. Funeral at chapel, 4332 Elston avenue, at Crawford, Saturday, Aug. 2, at 3 p. m., to Acacia Park.

QUINN—Ellen Quinn [nee Crowe], late of 7536 Phillips avenue, Thursday, July 31, widow of the late Patrick, fond mother of Mrs. Esther Van Valin, grandmother of Mary Eleanor Van Valin, sister of Maria Crowe. Funeral Saturday at 9:30 from funeral home, 7509 Stony Island avenue, to St. Bride's church, 76th and Coles avenue, at 10 o'clock. Interment Mount Olivet, Joliet, Ill.

RADO—Amelia Rado, late of 711 W. Arthington street, beloved wife of Rocco, fond mother of Frank, Anthony, Helen, and the late Anna, sister of Mrs. Kate Covone. Funeral Saturday, 9 a. m., from chapel, 753 W. Arthington street, to Guardian Angels' church. Burial Mount Carmel. Hay. 7205.

REFRANO—Dominick Refrano, beloved son of Catherine and the late James, brother of Mary, Carmella, Rose, Angeline, Mrs. Florence Albano, and Mrs. Jennie Marotta. Funeral Monday at 9 a. m. from residence, 1424 W. Flournoy street, to Our Lady of Pompeii church. Interment Mount Carmel cemetery. Armitage 7800.

RICHTER—Mathilda Richter of 1501 Cornelia avenue, July 30, 1941, wife of the late Herman Richter, mother of Mrs. Selma Rieger, Mrs. Edna Bower, Mrs. Violet Paus, and Clara Richter. At chapel, 5501 N. Ashland avenue, where services will be held Saturday, Aug. 2, at 3 p. m. Interment Rosehill cemetery.

ROSE—Dora Rose of 3409 W. Congress street, beloved wife of Isadore, devoted mother of Esther, Sara Uditsky, Leah Royne, and David, sister of Abraham Gerstein. Funeral Friday, Aug. 1, at 3 p. m., at chapel, 2235 W. Division street.

RUBINSTEIN—Abraham Rubinstein, July 31, fond father of Theodora Greenfield, Fannie Harper, Anne Berk, Simon A., Roberta, Ida Zukerman, Morris, and Shirley, grandfather of Edward, and Eunice. Funeral Friday, Aug. 1, at chapel, 3654 W. Roosevelt-rd. Interment Jewish Waldheim.

SANTINO—Joseph Santino, late of El Monte, Cal., beloved husband of the late Rose [nee Bondi], fond father of Thomas and Mrs. Genevieve Parker, brother of Salvatore, Tomaso, John, Mrs. Anna Anzalone, Mrs. Frances Tessitore, Tony, and Frank. Funeral from chapel, 3722 W. Chicago avenue, Saturday, 11 a. m., to Our Lady of the Angels church, Iowa-st. and Hamlin-av. Interment Mount Carmel. Cap. 5040.

SAUERLAND—M. Katharine Sauerland, 1651 River street, Des Plaines, Ill., beloved mother of Mollie, Anna Sokup, Minnie Smith, William, Tillie, Louise Outland, Lillian Schobert, George, and Grace Shaw. At rest at late residence. Services Saturday, Aug. 2, 3 p. m., at funeral home, Lee at Perry street, Des Plaines. Interment Town of Maine.

SCHMIDT—Albert E. Schmidt, beloved husband of Alice H. [nee Sherman], stepfather of Mrs. Arthur Jackson. Funeral Saturday, 2 p. m., at residence, 410 N. Ridgeland avenue, Oak Park, Ill. Interment Mount Carmel.

SCHNEIDER—Albert H. Schneider, oldest born citizen of Oak Park, husband of the late Wilhelmina [nee Wendt], father of Tillie Traub, Ida Gielow, Emma Thoms, Helen O'Connor, and Albert A. Resting at residence of Mrs. Arthur Thoms, 614 Forest avenue, Oak Park. Lying in state at Grace Lutheran Church, Bonnie Brae and Division street, River Forest, from 9 a. m to 2:30 p. m. Saturday, Aug. 2, where services will be held. Interment Concordia.

SCHROEDER—Arthur C. Schroeder of 238 N. Mayfield avenue, beloved husband of Erna [nee Flemming], father of Mrs. Robert [Marjorie] Suman, brother of Emil, Clara, and Otto. Resting at funeral home, 5708 W. Madison street, where services will be held Friday at 3:30 p. m. Interment Rosehill.

SEIDEL—Richard H. Seidel, fond father of Sister Mary Richardine, H. C.; Mrs. Vincent Mulvaney, Richard T., and Walter Seidel. Funeral Saturday, 9:30 a. m., from son's residence, 835 Central avenue, Wilmette, to St. Francis Xavier church. Interment Calvary.

SHAW—Howard W. Shaw, beloved husband of Leona, nee Bartholomew; fond father of Howard W. Jr. and Lester J., brother of William F. Shaw. Resting at funeral home, 203 S. Marion street, Oak Park. Funeral Saturday, Aug. 2, at 2 p. m. Interment Mount Emblem.

SHEA—Michael Shea, late of 5914 S. Racine avenue, beloved husband of Betty [nee McKenna], fond father of Mary, Helen, and Patricia, loving son of William and Kate [nee Devine], dear brother of Margaret Slattery, Elizabeth Moran, Mary and Helen Shea. Native of Dingle, County Kerry, Ireland. Funeral Saturday at 9 a. m. from funeral home, 1718 W. 63d street, to St. Raphael's church. Interment Holy Sepulchre.

SJOGREN—Maria Sjogren of 5437 Glenwood avenue, July 31, 1941, beloved wife of Nils Sjogren, mother of Mrs. Alva Huff, and Ralph L. Sjogren. At chapel, 5501 N. Ashland avenue, where services will be held Saturday, Aug. 2, at 2 p. m. Interment Irving Park Boulevard cemetery.

STANGARONE—Frank Stangarone, beloved husband of Anna, nee Rank; fond father of John and Grace Maher, brother of Nicola, Bettina Corriero, Edward, and the late Michael and Salvatore. Funeral Monday at 8:45 a. m. from chapel, 624 N. Western avenue, to Sancta Addolorata church. Interment St. Mary's. Arm. 7800.

STANLEY—William Stanley, beloved husband of Nellie [nee Cullerton], devoted father of James, Edward, Frank, and the late Nellie Fett. At funeral home, 4048-50 W. Harrison street. Funeral Saturday, 9:15 a. m., to St. Angela's church. Burial Calvary. Cleveland and Columbus [O.] papers please copy. Nevada 2818.

STRATMAN—Carl W. Stratman, beloved husband of Helen, nee Taylor; father of Brother Carl, C. S. V., son of Julia and the late William, brother of Mrs. LeRoy Hetrick. Funeral Saturday, 9 a. m., from parlor, 67th street and Dorchester avenue, to St. Clara's church. Interment St. Mary's.

STROMBERG—Herbert P. Stromberg of 10041 Princeton avenue, beloved husband of Ruth, nee Austin; fond father of Herbert, Donald, Shirleyann, and Charlene. Funeral Saturday, Aug. 2, at 2 p. m., at chapel, 10234 Michigan-av. Interment Mount Greenwood.

SULLIVAN—Edwin Sullivan, husband of Alice, nee Sullivan; father of Cyril A., Walter Thomas, Marcella Marie, Edwin Patrick, Francis James, and the late Rita, brother of Minnie E., Marcella, Walter T., Frank P., Mrs. Thomas Lilly, the late James M., Sister Marcella Marie, Sisters of Providence, and John J. Funeral Saturday, Aug. 2, at 11:30 a. m., from chapel, 3246 Jackson boulevard, to Our Lady of Sorrows church. Burial Calvary. Member of Retired Firemen's association. Kedzie 2394.

SWEET—Arthur G. Sweet, beloved husband of the late Annie E., father of Arthur, Helen, James, Josephine, and the late Ethel Kelly. Funeral at funeral home, 4333 Elston avenue, at Crawford, Saturday, Aug. 2, 1:30 p. m., under auspices of Humboldt Park lodge, No. 813, A. F. & A. M. Interment Mount Olive.

TELLER—Hubert C. Teller of 4639 N. Central Park avenue, beloved husband of Helen M. Teller, fond father of Jean, Jack, and Winthrop. Funeral Friday, Aug. 1, 4 p. m., at funeral home, 4447-51 Irving Park road. Interment Kalamazoo, Mich.

TOLLEY—Rosalie C. Cooper Tolley, mother of Russell M., Rose, Jack, Marie, and Edward Tolley, sister of Mrs. Arthur Childs, Mrs. William A. Sheehan, Mrs. R. Rice, Geraldine, and John Cooper. Funeral Friday, Aug. 1, at chapel, 3246 Jackson boulevard. Burial private. Kedzie 2394.

TREDE—Audrey Roberta Trede, beloved daughter of Robert and Luella Trede, fond sister of Margaret. Funeral Saturday at 3 p. m. at funeral home, 3653-55 Fullerton avenue. Interment Concordia cemetery.

VANDERKLOOT—Marinus Vanderkloot, age 86, beloved husband of Mary, nee Boone; dear father of Mathias A., Albert, Marinus Jr., Nicholas, Cornelius, and Daniel, brother of Mrs. J. Eelman and Cornelius Vanderkloot. Funeral Saturday, Aug. 2, 3 p. m., at chapel, 7032 Wentworth avenue. Interment Oak Woods.

VEHE—Charles F. Vehe of 1610 N. Merrimac avenue, beloved husband of the late Sophie, fond father of Emily M. Murray, grandfather of Orville F. Cullerton. Resting at funeral home, 5701-03 W. Division street, where services will be held at 3 p. m. Saturday, Aug. 2. Burial Forest Home.

WALLACE—Mary F. Wallace, 6650 Kenwood avenue, July 30, 1941, beloved wife of the late Rev. Stryker A. Wallace, fond mother of Minnie Stowell Wallace. At chapel, 63d and Harvard, until noon Saturday. Services at Trinity Congregational church, Saturday, Aug. 2, at 2 p. m. Interment Cedar Park.

WARD—Thomas J. Ward, suddenly, beloved husband of Esther, fond father of Dorothy, sister of Francie Reed. Funeral at chapel, 3337-39 W. North avenue, Saturday, Aug. 2 at 9 a. m., thence to B. V. M. church, Monticello and North avenue, at 9:30.

WATSON—Glenn P. Watson, late of 4917 N. Marmora avenue, beloved husband of Sophie, loving father of Charles, Sylvia, Glenn Jr., Herbert, Lorraine, and Geraldine, son of Viroqua and the late Charles, brother of G. Arthur and C. Earl. Funeral Saturday, 3 p. m., at funeral home, 4553-61 Milwaukee av. Interment Ridgewood.

WENKOFF—Philip Wenkoff, July 30, 1941, of 2135 S. Michigan avenue. Funeral Saturday, 10 a. m., at chapel, 1820 S. Michigan avenue. Interment Mount Hope.

WENZEL—A. C. Wenzel, 9511 N. Ridgeway avenue, beloved husband of Delia E., fond father of Betty Jane and Donald C., brother of Rudolph. Services at chapel, 5501 N. Ashland avenue, Friday, 4 p. m. Interment Acacia Park cemetery.

ZAVREL—Anton Zavrel, 5924 S. California avenue, beloved husband of Frances, devoted father of Frank E., Joseph F., and Marie Holek. Funeral Saturday, 8:15 a. m., from chapel, 5218 S. Kedzie avenue, to SS. Cyril and Methodius church. Interment Resurrection. Prospect 3810.

ZIMMERMAN—Harry Zimmerman, devoted husband of Bertie, beloved father of Harry, Harold, Mrs. Mamie Wick. Funeral at chapel, 7319 Madison street, Forest Park, Saturday, 3 p. m. Interment Arlington.

ZWOLINSKI—Frances Zwolinski July 29, 1941, beloved sister of Blanche and Helen, dear sister-in-law of Harold Brimmer, Alice, and Victoria. Funeral Saturday, Aug. 2, at 10:30 a. m. from chapel, 1335 W. 51st street, to St. John of God church, where requiem high mass will be celebrated at 11 a. m. Interment Resurrection cemetery.

DEATH NOTICES

In Memoriam.

BURLAND—May Lee Burland. In memory of our dear mother, who passed away four years ago today.
Today recalls sad memories of a loved one gone to rest—
In our hearts your memory lingers,
Sweetly, tender, fond, and true,
There is not a day, dear mother,
That we do not think of you.
GEORGE, OLIVER, MAUD, AND MABEL.

HAYES—Jane E. Hayes. In loving remembrance of my precious mother, who passed away five years ago today, Aug. 1, 1936.
OLIVE.

SCHOENBECK—William H. Schoenbeck. In loving memory of our beloved son and brother who passed away Aug. 1, 1940.
Loving and kind in all his ways,
Upright and just to the end of his days,
Sincere and true in his heart and mind
A beautiful memory he has left behind.
LOVING MOTHER, DAD, AND BROTHER.

Fraternal Notices.

ANCIENT ORDER OF HIBERNIANS—Members of division 3 and all other members will please assemble and visit the home of Daniel S. Harrington, member of division 3, and national director of the order, Friday evening at 8:30 o'clock.
PATRICK H. BONNER,
National Chairman.

FIOR. D'ITALIA—Members please pay last respects to our departed sister, Enrichetta Giorgi. Funeral Saturday at 9:30 a. m. from chapel, 866 N. Wells street. Interment Calvary cemetery.
JULIA BARSI, President.
ANNA BIAGI, Secretary.

OAK PARK ELKS—Sergt. L. V. Parks, funeral 2:30 p. m., Saturday, chapel, Marion and Pleasant streets. Members please attend.
J. A. ALDRIDGE, E. R.
J. F. M. O'NEILL, Secy.

ANDERSEN—Donald George Andersen, beloved son of George and Kathryne. Funeral Friday, 2:30 p. m., at chapel, 5826 Elston avenue. Interment Acacia Park.

ANDERSON—Edith N. Anderson, late of 916 Judson avenue, Evanston, Ill., beloved wife of the late Fred A., dear mother of Vincent, Warren, and Doris Olson, grandmother of Donald, sister of Oscar, Anna, Gundia, and William Nelson. Funeral Friday, Aug. 1, at 2 p. m., at Edgewater Mission Covenant church, corner of Bryn Mawr and Glenwood avenues, where remains will lie in state from 12 noon until time of service. Resting at chapel, 4821 N. Damen avenue. Interment Memorial Park.

ANTHONISE—Henry Anthonise, 6101 Woodlawn avenue, July 29, 1941, husband of Alvina, father of Edward, brother of Maurice Anthonise. At chapel, 63d and Harvard, where services will be held Saturday, Aug. 2, at 1 p. m. Interment Mount Greenwood.

Chicago Daily Tribune
THE WORLD'S GREATEST NEWSPAPER
FRIDAY, AUGUST 1, 1941.

Child Ambition Is Revealed in Costume Party

BY JUDITH CASS.

OUR correspondent in Harbor Point, Mich., writes about the grand time the parents had at the annual children's party held on Wednesday at the Little Harbor club. The famous "What you want to be when you grow up" party was a great success, apparently, and the club was crowded with an admiring gallery of nurses, parents, and friends.

The club was decorated with many colored balloons and streamers, all planned by the children themselves. Mrs. L. Edward Hart Jr. was chairman of the entertainment committee. One of her daughters, Daphne Hersey, wore a costume that represented a notable ambition and was one of the most commented upon of the evening. Pretty, red-haired Daphne wore a long orchid colored gown, a pearl necklace, and an orchid, and pinned to her back was a sign that read, "First Lady, 7th Inaugural Ball Gown."

Bride and Bridegroom Make Appealing Picture.

Robin, the son of Mr. and Mrs. Henry L. McIntyre, who will always be remembered as the famous "Wee Willie Winkie" of a former children's party, was to have gone as a fireman, but instead he appeared as a dashing sailor. "First mate on Uncle Bob's boat," he said. Uncle Bob is Robert T. Wheeler, Mrs. McIntyre's brother.

One of the most attractive couples were Bride and Bridegroom Betty Walbridge and young Frankie Pierce. Besides collecting no end of admiring remarks they won a prize for being the most appealing. Another wee bride was little Tony Hamilton, granddaughter of the Howard Vincent O'Briens.

Mrs. Robert Curtis' daughter, Diane, won the prize for being most original. She confided to her mother that she wants to be a florist, so she wore a flower bonnet and pantaloons, and a white metal hoop skirt, and carried a bouquet, vase and all. There were Indians, cowgirls, golf champions, WPA workers, Red Cross nurses, bathing beauties, and hula dancers, and after a game of musical chairs and refreshments the party was over for another year.

Every Monday, Wednesday, and Friday is a costume party day for the 200 boys and girls between the ages of 8 and 18 who are taking part in the Chicago Drama league's Children's Civic theater. They have a real incentive for hard work this summer. The theater is under way again at Navy pier, where the first performance of the summer will be given on Monday night. At the end of the season the league will present three scholarships, one in music, one in dancing, one in drama, to the most deserving boys or girls.

Rehearsals Are Held On Three Days a Week.

Three days a week, from 1 until 5 o'clock, the children arrive at the pier to rehearse the summer repertory of "Gone with the Draft," "Twelfth Night," "Nutcracker Suite," and "The Old Curiosity Shop." Members of the league who are helping with the theater arrive promptly on class days to check attendance, an important factor in the awarding of scholarships. Mrs. Victor L. Schrager, Mrs. William Hayward, Mrs. Hugh Robinson, Mrs. John B. Adams, and Mrs. Donald K. Jones are some of the committee.

"Gone with the Draft," to be presented Monday, admission free, in the pier auditorium, was written by Catherine Geary, dramatic teacher; Walter Camry, dance instructor, and Leila Hanmer, music instructor. Audrey Christie, leading lady of "My Sister Eileen," who got her early training in one of the classes at the pier, will attend rehearsals this afternoon and is taking her baby with her. In private life Miss Christie is Mrs. Guy Robertson.

Barrington Garden Club Having Country Home Tour.

Members of the Barrington Garden club have sent up earnest prayers for cool breezes and bright sunshine for the club's eighth annual country house and garden tour to be held between 11 and 5 o'clock today. Six handsome homes and gardens will be open to the public, those of Mr. and Mrs. Samuel D. Rowe, Mr. and Mrs. Andrew Dallstream, Mr. and Mrs. Edwin A. Seipp, Mr. and Mrs. Warren McCracken, Mr. and Mrs. Orin Wold, and Mr. and Mrs. Alexander Reichmann.

Tickets at $1 each, and maps of the tour, may be obtained at the Pure Oil station in Barrington, or at the entrance to any of the estates. Tea is included, and will be served in the woodland garden of the Reichmann home. There will be lots of luncheon parties, some of them at the Barrington Hills Country club. Mrs. William Littell, who formerly lived in Kenilworth, has invited some of her former fellow Kenilworth Garden club members for luncheon. Mrs. Maulsby Forrest, the Reichmann's daughter, is entertaining guests from Highland Park, and Mrs. Harold Byron Smith will have some Lake Forest friends. Mrs. Hyde Gillette, and Mrs. C. Harlan Canby Jr. are others giving luncheons.

Mr. and Mrs. Ralph Wallace Still of El Paso, Tex., have announced the

[Continued on page 21, column 1.]

HAIR DESTROYED BY ELECTROLYSIS
$1.75 treatment
A proven method of over 60 years. Endorsed by physicians. No harm to delicate skin.
20 platinum needles used on face or body.
IRENE J. GAINES
Member Electrolysis Assoc. of Illinois
Suite 1806, Stevens Bldg.
17 N. STATE ST. STAte 1887

At Wellesley Club Summer Outing

[TRIBUNE Photo.]

"Come on in, the water's fine," these two sisters, Lois, left, and Jean Reedy, might have been calling to the other Wellesley students and alumnae at a college gathering this week. The scene is on the beach at the Hubbard Woods home of Mr. and Mrs. Bruce MacLeish, where the Chicago Wellesley club had a sports spree.

Music Festival Victor Picked on North Side

Festival Tickets

Tickets for the Chicagoland Music Festival, to be held Saturday night, Aug. 16, in Soldiers' field, are on sale at 50 cents and $1 in the TRIBUNE'S Public Service offices in Tribune Tower and at 1 South Dearborn street. All seats are reserved. Mail order checks should be made payable to Chicago Tribune Charities, Inc.

Four times Lionel Godow, 19 year old Northwestern university student, entered in the baritone solo contests whose winners are given a chance to appear at the Chicagoland Music Festival, and four times he failed to place. Last night Lionel made his fifth try—and won the judges' nod for his rendering of the Chanson du Toreador from Bizet's "Carmen."

In the vocal contests for north siders, held in the grand ballroom of the Edgewater Beach hotel, as part of the preliminaries to the 12th festival, Lionel was awarded 1st place in the baritone division.

Arthur J. Aerts, 20, of 6705 Olympia avenue, a shipping and mail clerk, was second among the baritones; and Clair Dean Hutchins, 22, of 4322 Sheridan road, a stock supervisor, took third place.

Danny Deaver, 21, of 50 East Schiller street, a music student, was adjudged the best of the lyric tenors. Second place went to Herman W. Struble, 32, of 1427 Byron street, a shipping clerk; and third place to Jack Halloran, 25, of 195 East Chestnut street, a high school teacher.

Mrs. Ethel Swindell, 34, of 215 East Chestnut street, won the blue ribbon for contraltos. Miss Vera Jeske, 20, of 3851 Southport avenue, a bank employé, was second, and Miss Lillian M. Lindskog, 30, 2051 Berwyn avenue, a stenographer, came in third.

In the dramatic tenor division, Willard A. Greiner, who went to the Cook county contest last year after placing first in the north side competition, won again. Greiner, who is 29 and lives at 4255 North Wolcott avenue, is an accountant. Arthur Nordham, 19, of 5234 North Ashland avenue, a clerk, took second. Third place went to Allen Sharp, 20, of 917 Agatite avenue, a stenographer.

The first place winners will compete in the Cook county finals Aug. 13 at the Drake hotel. Tonight at the Edgewater Beach north side sopranos, mezzos, and basses will compete. Admission will be 25 cents.

Make Shayne Fur Values your standard of comparison!

Winners

(Story in adjoining column.)

Mrs. Ethel Swindell, winner in the contralto division, and Lionel Godow, prize winning baritone in the contest for north siders last night in the Edgewater Beach hotel.

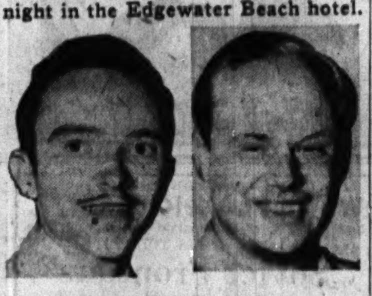

[TRIBUNE Photos.]

Danny Deaver (left), adjudged best of the lyric tenors, and Willard A. Greiner, best dramatic tenor. The winners in the contest will be given a chance to appear in the Chicagoland Music Festival in Soldiers' field on Aug. 16.

DINNER SET
COUPON
Unit No. 25
This coupon or a copy of it, and 54c plus 1c to defray tax expense, entitles you to this week's unit of the Parisian Center Dinner Set consisting of
3 Salad Plates
START NOW Collecting these units. We guarantee you the completion of the entire set.
MAIL ORDERS: Add 15c to Postal Money Order to cover postage and handling within 300-mile radius. Address to:
BEACONFIELD CHINA
325 South Market St., Chicago
Harrison 8012

Doris Elaine Kent and Grover H. Fox Wed in Evanston

Announcement is made of the marriage last Saturday of Miss Doris Elaine Kent of Evanston, daughter of Mrs. Litta Kent and W. R. Kent of Humboldt, Kas., and Grover H. Fox, son of Mr. and Mrs. Grover H. Fox of Philadelphia and Palmyra, N. J. The ceremony took place at 4 o'clock in the chapel of the First Methodist church in Evanston, the Rev. Ernest Fremont Tittle officiating. A small reception followed in the Evanston home of Mr. and Mrs. George Dreyer, parents of the maid of honor, Miss Jayne Dreyer.

The bride was a fashion correspondent in Paris at the outbreak of war and was on board the ill fated Athenia when it was torpedoed. She was graduated from the University of Kansas in 1937.

Mr. Fox, a private in the United States army stationed at Camp Forrest, Tenn., is a graduate of Dartmouth.

Szell Repeats Success of His Ravinia Debut

Concert by the Chicago Symphony orchestra, George Szell conducting. Presented at Ravinia park, Thursday evening, July 31, 1941. The program:
Symphony No. 7, A major......Beethoven
Tone Poem, "Don Juan"........Strauss
Prelude to "Lohengrin"..........Wagner
Overture to "Rienzi"..............Wagner

BY CECIL SMITH.

George Szell, this week's visiting conductor at Ravinia park, devoted the first half of last night's concert to a performance of Beethoven's Seventh Symphony which heightened the excellent impression he had given at his debut on Tuesday. He understood and projected the extraordinary bigness and the inexhaustible vitality of the symphony, always keeping the musical ideas thoroly alive, and creating a constant feeling of freshness and spontaneity.

The opening movement was a little slower in pace than we often hear it, and perhaps a little slower than Beethoven meant by his own tempo indication of "Vivace," but the effectiveness of this tempo became plain as the subsequent movements were unfolded.

Evidently Mr. Szell endeavored to conceive of all four movements as a single unity, with constantly gathering momentum which reached its peak in the finale. As a result, the symphony possessed a sense of direction and cumulative force which was not lost even when there was a long pause to seat later comers after the first movement.

Every once in a while, however, a curious contradiction of style appeared. From time to time—perhaps a dozen times in the whole symphony—Mr. Szell broke the continuity of the music in order to make some particular effort of the sort virtuoso conductors love too much.

In the transition between the trio of the Scherzo and the return of the main scherzo theme, he indulged in an exaggerated process of slowing up and softening down, and the effect was quite stagey.

After the intermission Strauss' "Don Juan" received one of the swiftest performances on record. Despite the headlong speed, however, a sense of musical logic pervaded the performance, and the orchestra played precisely and well. The concert ended with two works by Wagner, the prelude to "Lohengrin" and the overture to "Rienzi."

On Saturday evening Mr. Szell will conduct his own orchestration of the Smetana string quartet, "From My Life."

Tonight's Program at Grant Park

Eight o'clock. Free admission. Band shell on lake front opposite 11th street.

Cavallo's Symphonic band, P. A. Cavallo, conductor; John Pane-Gasser, tenor.

March, "Grant Park"................Cavallo
Overture to "William Tell"..........Rossini
Waltz, "The Skaters"...........Waldteufel
Selections from "Il Trovatore"........Verdi
The Death of Custer.................Johnson
Rumanian Rhapsody No. 1, A major
....Enesco
"Celeste Aida," from "Aida"..........Verdi
John Pane-Gasser.
Pas de Quatre, from "The Sleeping Beauty"..................Tschaikowsky
On the Trail, from "Grand Canyon Suite"...........................Grofe
Selections from "Manon Lescaut"...Puccini

Front Views and Profiles By June Provines

Speed.

Carl H. Gibke of Chicago, private first class with a special rating of the 280th signal pigeon company at Camp Claiborne, La., tells a story: A colored sergeant was getting tired of the laziness of his men and of the way they turned out late for formations.

"From now on," he told them, "whan ah blows dis yere whistle, ah wants to see a huge, inpenetrable cloud of dust come boilin' out a dem tents. An' when it clears away, ah wants to find three rows of statues!"

* *

Pigeoneer Gibke, who went to Camp Claiborne from Fort Monmouth, N. J., where members of the 280th signal pigeon company were taught the rudiments of military training in the signal corps and the army way of training homing pigeons, was interested in pigeons before he went into the army. He had studied their ways for some time, and a successful juvenile book of the moment is his *Peter Pigeon*, a story of a smart city pigeon that lived on the roof of the public library.

EN GARDE!

Afar, in Kan-su province
The lovely Hsi-wu,
Playing with the lazy turtle
In her tiny garden,
Day dreams happily
Of the young captain
On leave from Chunking.
For it is written
In the books
Of Gee Watta Man,
"When the enemy
Is hammering at the gates
The poet is forgotten,
Only the soldier is loved."

Alcyone.

In Memoriam.

Fellow members of the personnel and patrons of a north side beauty salon mourn the passing of Mrs. Margaret Cavanagh, who died this week in St. Luke's hospital after an emergency operation. Soft voiced, self-effacing, the regret and sympathy aroused by her illness and her passing are a commentary on the potency that lies in the quiet performance of daily duties. "Miss Margaret," as she was known to persons of the shop, supported herself and a son and daughter, and her life was one of devotion to duty, yet the flowers and special attentions shown her during her illness, the regret her passing caused and the thought taken for her children, would have been flattering to a celebrity. A comment we read as a child comes to mind, author unremembered: "Power establishes itself thru service. . . ."

Cuff Notes.

Thornton Wilder is writing a new play, *Skin of Your Teeth*, which will be more unconventional, as far as staging is concerned, than was *Our Town*. Wilder, whose daily classes at the University of Chicago are crowded with eager pupils, does his writing over the week-ends. He goes off to a quiet spot by himself, takes a room and works on his play. . . . The automobile carrying Adolphe Menjou from the railroad station to the Ambassador yesterday stopped at a street crossing and the traffic officer whistled the entire chorus of *Yankee Doodle* while the north and south bound traffic flowed across. Wonder what he whistles for the east and west traffic? . . . Ned Alvord, press representative for *Charlie's Aunt*, is the gentleman in the seersucker swallowtail coat you might have seen about town. Alvord, theatrical press agent of many years' standing, always wears a swallowtail. . . . One of the sun worshipers on the Seneca roof of recent days was O. M. Wilson, known as the "chief." Head of the University of California's crime detection bureau, he was to reorganize the Illinois state police training school. . . . Vice President Wallace spent an hour and a half at the Art institute yesterday looking over the water color show and the permanent exhibits.

Eyeful.

At the new Wayside chapel at Delavan, Wis., an electric eye starts appropriate organ music when worshipers enter. The electric beam is contained in a small box which has a hole on one side. Recently a devout person leaving the chapel rushed up to the box and put a coin in it, thinking it an offertory receptacle.

Looking at Hollywood By John Chapman

Hollywood, Cal., July 31.—This neck of the woods is still gunning for Atlantic City's Miss America eminence. Its newest effort to impress upon the public the fact that the one, only, and genuine Miss A. must be California chosen will be launched Aug. 17 by the Venice Mardi Gras association. The association will have a beauty contest with a new switch. Girls from all over will be brought here, and each will have been "drafted" to represent an army camp. The ladies will be Miss Fort Monmouth, Miss Artillery Replacement Unit and things like that. The draft ceremony will be regulation stuff, except that horse capsules will be used instead of little ones. One by one the girls will get capsules, and each capsule will contain a ribbon identifying the camp she's to represent. Hot diggity and hut-sut!

A note here that Richard Macaulay has been riding freights to get material for a Warner film, "Night Freight," came to the attention of a hobo named Ralph Briggs. Mr. Briggs, writing from "Hobo Jungles, U. S. A.," sent the studio a number of suggestions which have so impressed Jack Warner and Macaulay that many of them will be used and Briggs [who left a general delivery address at which he could be reached] will be paid for them.

Every few years Briggs takes long hobo jaunts around the country, and has bummed 100,000 miles "on most of the Hot Shot, Manifest, Red Ball, Time, and other high speed freight trains." Forty years ago he started covering the main lines. Briggs wants a "different" hobo picture, and he often tells how and where to make it.

"For instance, a night scene with a long freight winding around short curves sliding down grade, with the shacks out on top with their lanterns. Properly done, the brakes will be throwing fire. If one gets too hot the brakeman hangs on the side of a box car and signals the engineer to slow up. If the engineer don't slow, brakeman throws out lighted flares. You can get such a picture on the run of the Southern Pacific from L. A. to Indio, when they drop down the grade into Indio."

Briggs wants highjackers to climb down a rope ladder on the side of a box car, break a door seal and throw silk or other expensive freight off to a waiting truck . . . He wants brakemen warning hobos to move back from the engine going thru tunnels, for many a bo has been asphyxiated in a long tunnel. . . . He wants a fire in an oil tank car.

And a comedy sequence out of his own experience. Briggs and a gang of working hobos were in a Kansas jungle at wheat harvest time. Each man had been detailed to beg a certain item of food in a small town, and everybody felt fine after a well chosen meal. They decided to form a union and not to work for any farmer who wore whiskers. They turned down several farmers; finally went to work for one who was so desperate for help that he agreed to shave off his beard.

STEVENS
First showing in Chicago!
Alligator Grain on Calf
bags . . . stunning styles . . . exceptionally fine values for
3.95 each

Just imagine! Rich, glossy alligator grained calf bags...with the distinction and fine workmanship usually found only at much higher prices...yours for so little! Smart top-handle and underarm styles in Sport Brown, Kono Red, Dark Brown, Golden, Green. Long-lasting quality that makes them outstanding at 3.95! Initials 25c and up extra.
Chas. A. Stevens & Co.
State Street Open 9:45 to 5:45
Handbags—1st Floor

STEVENS
Rich Mink
Choir-Boy Collar on a tapered silhouette coat!
August Special $98
Mink is so flattering—framing your face! And note the easy bodice of this new coat—the way the set-in belt makes your waist look slimmer! The skirt hangs to the new "tapered look"—walks with absolute freedom because of the deftly handled pleats in front and back! One of this season's outstanding leaders—one of Stevens outstanding August specials! Black, sizes 12 to 20. Do try it on! Special $98.
Our convenient payment plans make it easy for you to own a Stevens Coat! Ask about them when you come in!
Chas. A. Stevens & Co.
State Street Open 9:45 to 5:45
Coats 3rd Floor

SURPRISED!

344 HOURS OF WEAR from 1 pair of stockings!
Longer wear's easy with nightly Ivory Flakes care. Advised by 9 out of 10 leading makers of famous stockings
"It's like finding money," say girls who discover this new easy way to longer stocking wear . . . nightly washing with New Double-Quick Ivory Flakes. So keep strong soap away from your pretty stockings—and don't save up soiled stockings either. It pays to wash them each night with gentle Ivory Flakes. Take the word of housewives, secretaries, decorators, artists, who've tested this idea—and got 299 hours, 259½ hours, 309 hours, 260 hours of wear from single pairs. Tonight—change to nightly Ivory Flakes care.
Same blue box—No extra cost
99 44/100% PURE
IVORY FLAKES
NEW! DOUBLE-QUICK!
TRADEMARK REG. U. S. PAT. OFF. © PROCTER & GAMBLE

GASOLINE ALLEY—NOW AND FOREVER

Reg. U. S. Pat. Off.: Copyright, 1941, by The Chicago Tribune.

Tempting Furs Fill Shops for August Sales

BY REA SEEGER.

War taxes and the August fur sales pop up with almost monotonous regularity!

The fur sales in August, at any rate, offer good cold comfort to shoppers while they meditate over which model suits their cash supply and personality.

Seriously, these annual events featuring the pick of the season's crop of pelts and inspired new designs bring shoppers from out of town and those anchored in the city into a series of enthusiastic huddles . . . sanctuary from every heat wave and temperature reading.

All the new streamlines are marched past appraising spectators; new soft shoulder lines are approved, bell shaped and bloomer sleeves cause not a little comment and the pelts themselves earn all the best adjectives. Brown leads the color parade. Black, a very close second, probably will go into the lead after the first few weeks.

From authoritative sources it is learned Persian lamb will still outsell any other pelt four to one. Wild mink is the news from the luxury lineup, every one, including the ladies, having discovered it has that justly appreciated sheen and beauty, something the pampered tamed "farm" skins never attain. Wild mink wears much longer, looks more precious in sheen and texture and has the most flattering dark shade and markings.

The big fur news is beaver and otter together with the many other brown pelts such as summer ermine, brown Persian lamb, and caracul. Never have there been so many beautiful shades from exquisite tawny beige of baum marten [natural] to the deep silvery sheen of sheared beaver.

Of special interest to the budget watchers, college and career girls and the patriotic shoppers, are the many smart coats, capes, and jackets of natural American opossum.

Prices are amazingly moderate.

Long coats are new and smart with fashion economic interest. They are equal to seasons more of wear than the short coats for one thing, and the new models are made with the same swank as dress parade wool coats.

There is infinitely more fullness in this season's coats, especially in the flared backlines and even in the front sections. Clever details mark the fitted models as well as the jauntier short jackets and swaggers. Convertible cuffed sleeves are flattering and easy to wear with the dramatic long colored gloves.

But you must see these August sale high-fashion fur coats properly to appreciate the artistic detail, the superb working of fine pelts and the amazing flexibility of the skins.

Prices effective only during August should lure the laggard shopper, and the air conditioned show rooms complete the bait.

It's far from the dizzy idea it sounds, to buy a fur coat in August.

Patterns for Mid-Season

MISS' SUMMER STYLES.

There's plenty of hot weather to face before autumn officially begins, and it's wise to select patterns which you may use for both cottons and heavier fabrics, so that you may have a cool frock now and a fall model later. Today's two designs are dual purpose. One is a two piece which makes up well in seersucker, plaid gingham, and piqué, and also in woolens. The other model is a jumper with shirtwaist blouse. The bodice is heart shaped as are the pockets on the full skirt. Choose cottons for now, or crêpe or woolen for autumn.

Style No. 2678 is designed for sizes 12, 14, 16, 18, and 20.
Style No. 2932 is designed for sizes 10, 12, 14, 16, 18, and 20.
Each pattern costs 10 cents.

Address orders for Clotilde patterns to Chicago Tribune, P. O. Box 537, Grand Central annex, NEW YORK CITY, including 10 cents in stamps or coin (coin preferred—wrap it carefully) for each pattern ordered. IMPORTANT! Be sure to state clearly the number of the pattern and the size desired, and write your name and address plainly.

Lecture on Art.

Dr. Wolfgang Born, director of art at Maryville college, St. Louis, will speak on "The Spirit of the Baroque" at 8:30 o'clock this evening at the International House.

Fruit and Vegetable Towels

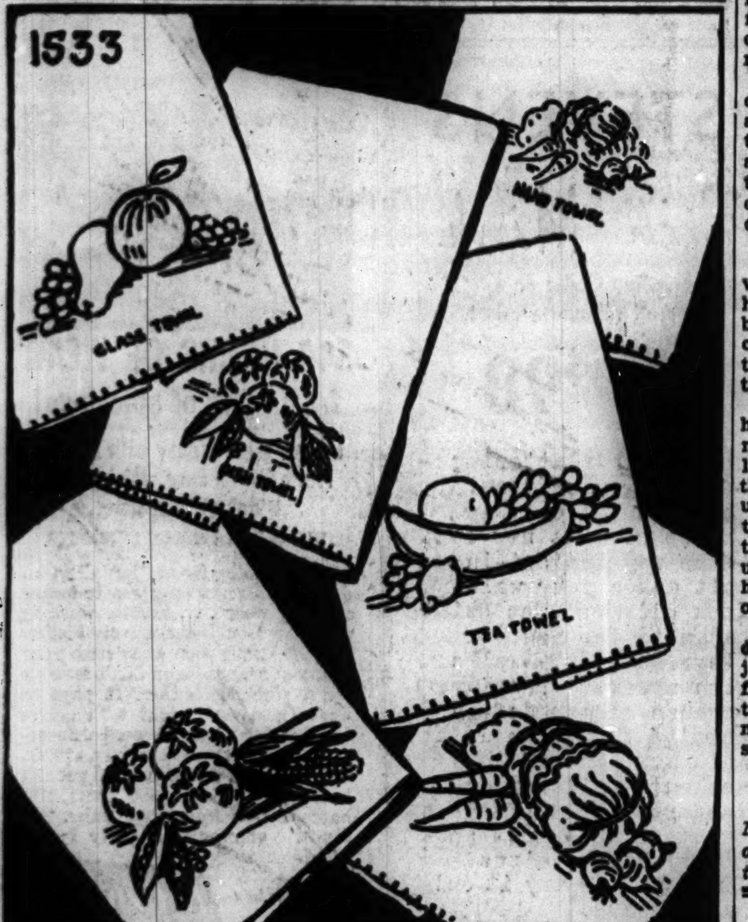

BY NANCY CABOT.

Towels may have as definite personalities as individuals when they are embroidered in an outline stitch in the color of the vegetable or fruit in question. Every kitchen will be a more attractive room if these dainty towels are hanging on a convenient rack. With the wide varieties of toweling on the market, no two articles need be alike.

For the hot iron transfer pattern of the fruit and vegetable towels, No. 1533, send 10 cents in stamps or coin to the Needlework Bureau, Chicago Tribune, 220 5th avenue, New York City.

THRU THE LOOKING GLASS

We could all take a tip from today's school girl about nail care. The average young girl has the HABIT of keeping her nails groomed to perfection, while most of the women of the older generation operate on the catch-as-catch-can system. When and if they get to the beauty shop the nails are done, but between manicures they don't give the fingertips much thought.

Doing a little survey work among college girls recently we found that an amazingly large percentage of them change their polish daily! It's an automatic ritual, like brushing their hair and their teeth. And because they do it so frequently they do it efficiently.

Many of them told us that in the way of a remover they take those handy little pads. And since we've been playing around with home manicure technique lately we've decided that they have something sound there.

If you're not a deft person the pads have obvious advantages. There is no bottle to knock over, no dripping liquid to dribble on your clothes or the furniture. The ones we've been using aren't expensive. Best of all, they contain no acid; on the contrary, the liquid with which they're saturated even contains a lubricant that helps to oil dry nails and soften ornery cuticle!

One of these thin pink flannel disks—there are twenty-five to the jar—is sufficient to remove the polish from all ten nails. It's a speedy, thoro and tidy bit of business. Home manicurists shouldn't overlook these streamlined helpers.

ELEANOR NANGLE.

[For information telephone Eleanor Nangle, Superior 0200. Inclose self-addressed, stamped envelope for written reply.]

Should Mates Go Separately on Vacations?

BY DORIS BLAKE.

Copyright: 1941: By News Syndicate Co., Inc.

Recently, in this department, we asked readers about husbands and wives taking separate vacations, with the following responses, among others.

Writes Mrs. B. R. K.: A happily married man wanting to go off on his vacation alone is perfectly normal, to my mind. It does him good and the family, also. The responsibility of taking over the small tasks the husband has performed causes the wife to acquire more self-reliance, and by so doing increases her independence. And I would say it does just as much for the children.

"We have been married 39 years, and when my husband speaks of going somewhere, my first thought is to help him carry out his plans. The next is to plan with the family what we can do that is different while he is gone, and also to plan a pleasant return for him.

"Our life has not been one long honeymoon, but far beyond the average, I think, and a trip away never caused any disagreement. It made my good man realize how much more he had at home than anywhere else."

That's one side of the picture. But a younger married woman writes:

"We have been married only five years. We have a small girl of three. The child, naturally, takes up a lot of my time and I think, when it comes to vacations, my husband ought to take over the baby's care and give me a rest. Or, if anybody should get away alone, I think it should be I, for it would be a change for him to stay home and look after the little girl and take her to the park, swimming, and so on!"

We're wondering, perhaps, with you, readers, if this second woman ever will be writing some day: "I've been married 39 years and, while life hasn't been one long honeymoon, it has been far beyond the average."

* *

Tribute Paid Mrs. King by Hoosier Art Patrons

At the closing of the Hoosier Art gallery on Wacker drive yesterday the members of the retiring board of trustees, of which John C. Schaffer is president, paid tribute to the untiring efforts of Mrs. C. B. King, founder and executive chairman, by presenting her with a diamond watch. Altho the exhibitions henceforth will be held in Indiana and the gallery will be there, while Mrs. King will be living in California, she has been elected counsellor of the new board of trustees.

★ Your Stars Today ★

By WYNN

Friday, August 1.

If you like variety in your celestial menu, here it is today. Here it is even if you don't like it. Avoid pessimism. Avoid tempestuous haste. The old middle course is the only bet. Strive for the level keel. Evening unreliable.

Your Year Ahead.

Your year ahead should be preparation in earnest for following year of personal opportunity if this is your birthday. Organize self; organize interests; work quietly, patiently. Danger: Jan. 18-29 and June 13-28.

Tomorrow.

Not as easy as it looks; be an expert and you'll find opportunities.

Do you want an individual interpretation of your own personal data? Send 10c for 1942 horoscope, 5c for balance of 1941—15c for both—to Wynn, Tribune astrologer, 286 5th avenue, New York, N. Y.

Custom House Post Picnic.

The annual picnic of Custom House post of the American Legion will be held Sunday at Schiller woods grove.

Swiss to Celebrate 650th Anniversary of Republic Sunday

Members of the United Swiss Societies of Chicago will celebrate the 650th anniversary of the founding of the Swiss republic at a picnic in Deckert's grove, on Lincoln avenue in Morton Grove, Sunday afternoon.

The grove will become a Swiss fairgrounds as Alpine cowherders, couples in costumes representing each of Switzerland's 22 cantons, and even a man dressed as William Tell join in the frolic commemorating the nation's 650 years of uninterrupted peace.

Today is the real anniversary of Switzerland's independence. On Aug. 1, 1291, the three mountain states of Uri, Schwyz, and Unterwalden formed a perpetual pact to protect their self-government system against officials appointed by the Hapsburgs. Many squabbles followed, but small towns and districts continued to join the democracy until the 22 cantons were united in 1815.

THE STAGE

"Charley's Aunt," which opened last Tuesday at the Studebaker theater, will close Saturday evening. To quote the press agent, it will "return to Brazil where the nuts come from."

LAKE FRONT NINE DAYS BEGINNING SAT., AUG. 2 SOUTH OF SOLDIER FIELD Afternoon and Night
RINGLING BROS. and BARNUM & BAILEY CIRCUS
MR. & MRS. GARGANTUA The Great
"Old King Cole and Mother Goose"
ALFRED COURT'S Great Wild Animal Acts
TWICE DAILY—2:15 & 8:15—POPULAR PRICES
TICKETS NOW ON SALE AT LYON & HEALY

IT'S ALL NEW! ENTIRE CHANGE OF CAST, STARRING LEXING & WEST
CHIQUITA GARCIA
ON SCREEN: PAWN OF DESIRE! The PURITAN ADULTS ONLY
RIALTO 70c 25c Till 2 P. M. Week Days

AMUSEMENTS
6TH MONTH My Sister Eileen "Enormously funny"—Herald-American $1.10 450 SEATS EVERY NIGHT $1.65 Mats. Sat. & Wed.—55c to $1.65 Nightly, Inc. Sun. (8:30), $1.10-$2.75 HARRIS COMFORTABLY AIR-CONDITIONED

ERLANGER TONIGHT 8:15 AIR CONDITIONED Last 3 Times—Mat. Tom. Olsen & Johnson present THE SCREAMLINED REVUE "HELLZAPOPPIN" with BILLY HOUSE—EDDIE GARR Cast of 100 Funatics

RAVINIA FESTIVAL Chicago Symphony Orchestra ★GEORGE SZELL Guest Conductor

STUDEBAKER Last 2 Days PHIL BAKER in CHARLEY'S AUNT

WAH SAI GAI ... PROSPERITY ... CHINESE and AMERICAN RESTAURANT AIR-CONDITIONED BEFORE THE SHOW 65c SUMMER DRINK IDEAS 75-85 W. RANDOLPH ST.

AIR COOLED Jimmy JOY HIS ORCHESTRA AND SUMMER REVUE WALNUT ROOM BISMARCK HOTEL

ALWAYS—The Finest Entertainment in Town! THE PALMER HOUSE presents FOR THE FIRST TIME IN CHICAGO Skinnay Ennis (of the Bob Hope Radio Show) AND HIS GREAT ORCHESTRA — WITH — Rosario and Antonio (First Time in Chicago) WORLD'S FOREMOST SPANISH GYPSY DANCERS And Eight Star Acts in the famous AIR-CONDITIONED EMPIRE ROOM For Reservations Call Ran. 7500

MOTION PICTURES DOWNTOWN

TODAY 8:45 a.m. Lunatics of laughTER THE MAD MARXES ARE ON A RAMPAGE OF FUN! GROUCHO! CHICO! HARPO! MARX BROS. "The BIG STORE" MGM Musical Comedy TONY MARTIN VIRGINIA GREY Douglas Dumbrille They're nuttier than ever... turning a whole department store into a lunatic asylum... with their most sensational collection of screams and songs... their most sexational bevy of beauties! They'll Have You Screaming! ROOSEVELT The Biggest HOWL since "ANIMAL CRACKERS"!

AIR-CONDITIONED McVICKERS MADISON NR. STATE TODAY—8:45 a.m.—2 HITS GARY COOPER BARBARA STANWYCK Frank Capra's "MEET JOHN DOE" with EDWARD ARNOLD FRED MacMURRAY MADELEINE CARROLL "ONE NIGHT IN LISBON" with PATRICIA MORISON

ORIENTAL 25c to 1:00 40c LOOP'S GREATEST AMUSEMENT BARGAIN BUD ABBOTT and LOU COSTELLO "IN THE NAVY" with DICK POWELL THE ANDREWS SISTERS IN TECHNICOLOR Tyrone POWER Linda DARNELL RITA HAYWORTH "Blood and Sand"

PALACE RANDOLPH AT LA SALLE A COMEDY AS SPICY AS A FRENCH FARCE & FUNNIER! RONALD COLMAN in "MY LIFE with CAROLINE" ANNA LEE 30c 40c 60c

LA SALLE "PENNY SERENADE"

TELENEWS ALL NEW SHOW AT 5 P. M. F. D. R. PUTS PHILIPPINES UNDER U. S. COMMAND!

WOODS FRANK BUCK'S JUNGLE CAVALCADE 25c 30c 50c

MONROE "The Nurse's Secret"

TODAY Newsreel THEATER

World PLAYHOUSE "Soviet Frontiers" "KU KAN"

ALIVE IN THE DEEP

STUDIO 14TH FASCINATING WEEK 2 NAUGHTY, SPICY Comedies

CLARK "THE OUTSIDER" "Flame of New Orleans"

SUBURBAN

MAYWOOD LIDO ABBOTT and COSTELLO "IN THE NAVY" Tyrone Power Linda Darnell "BLOOD & SAND"

EVANSTON VARSITY GARY COOPER—BARBARA STANWYCK MEET JOHN DOE ONE NIGHT IN LISBON

FOREST PARK FOREST "I'LL WAIT FOR YOU"

OAK PARK LAMAR ABBOTT & COSTELLO "IN THE NAVY"

TOWN LAKE SOUTHERN AUSTIN ROCKNE WORLD PREMIER SYMPHONY AUSTIN PLAISANCE PARK ELMWOOD PARK ELM

NO MAN'S LAND ABBOTT and COSTELLO "IN THE NAVY" TEATRO DEL LAGO

BERWYN B&K BERWYN ROXY LA GRANGE B&K LA GRANGE LOMBARD DUPAGE

WAUKEGAN & GOLF RDS. DRIVE-IN TOPPER RETURNS JOAN BLONDELL MIDNITE SHOW TONITE

WILMETTE GLENCOE HIGHLAND PARK ALCYON WINNETKA COMMUNITY ELMHURST YORK VILLA PARK VILLARD NORTHWEST LOGAN RIVOLI MILFORD METRO

NORTHWEST BALABAN & KATZ Air Conditioned Theatres Comfortably COOL HARDING SPENCER TRACY MICKEY ROONEY "MEN OF BOYS TOWN" WILLIAM POWELL MYRNA LOY "Love Crazy" CONGRESS GATEWAY TERMINAL CRYSTAL BILTMORE BELPARK Will Rogers LIBERTY EMBASSY IRVING AVON CROWN MONT CLARE DRAKE TIFFIN PORTAGE ALAMO PATIO ADMIRAL

Child Ambition Is Revealed in Costume Party

[Continued from page 19, column 1.]

engagement of Mrs. Still's daughter, Miss Marale Clemons, to Lieut. Eben Richards Wyles, U. S. A., son of Mr. and Mrs. Tom R. Wyles of Highland Park. The wedding will take place in the early fall.

Miss Clemons, whose father was the late William Tell Clemons of Little Rock, Ark., attended Little Rock Junior college until she and her family moved to El Paso a year and a half ago. She spends each summer at Brush ranch in Trerro, Mexico. Lieut. Wyles, who is stationed at the Cavalry Replacement center, Fort Riley, Kas., is a graduate of the New Mexico Military institute and of the Wharton School of Finance at the University of Pennsylvania.

Mr. and Mrs. Kennth Y. Craig of Evanston announce the engagement of their daughter, Jeanne Marie, to E. Phillip Grant Jr., son of Mr. and Mrs. Grant of Mitchell, Neb. Both Miss Craig and Mr. Grant attended the University of Nebraska, where the latter was graduated this year. The wedding is planned for Aug. 19 in the Howes Memorial chapel, with a reception following at the Orrington hotel in Evanston. Mr. Grant and his bride will reside in Torrington, Wyo.

Mrs. Russell T. Foster Departs After Visit Here.

Mrs. Russell T. Foster and her little daughter departed yesterday for their home in Suffield, Conn., after a visit with Mrs. Foster's parents, Mr. and Mrs. Bryan S. Reid, in Lake Forest. Mrs. Foster will return to Chicago in October for the marriage of her sister, Miss Joan Reid, and Elliott Detchon. Mr. Detchon is attending the United States Marines school at Quantico, Va., and the ceremony will take place shortly after he has finished his training there.

Mr. and Mrs. Howard Austin Will [Marietta Gillette] became the parents of their third child and second son on Tuesday at the Evanston hospital. The baby will be named Conrad Austin after his great-grandfather, Conrad Will, for whom Will county was named. Mr. and Mrs. Will and little Hallie Hyde and Howard Jr. moved to Evanston from Elm street last fall.

TERRY AND THE PIRATES—TERRY NO TARRY

According to CULBERTSON

[Copyright: 1941: By Ely Culbertson.]

In match-point duplicate, declarer's first duty is to *appraise his contract.* If it is sound, yet not overly conservative, he should devote his efforts toward its fulfilment, giving scarcely a thought to overtricks. If the contract is either too high or too low, he should usually play "wide open," hoping to compensate in extra tricks for the failure to reach the right spot.

When however, a declarer has already been presented with a trick by the defenders, it is foolish for him to risk anything in the quest of additional loot. Note today's deal.

South, dealer.
Both sides vulnerable.
Match-point duplicate.

NORTH
♠ 4 3
♥ K Q J 10 8 5
♦ 10 6 4 2
♣ 9

WEST
♠ Q 8 5
♥ A 4
♦ Q 9 5 3
♣ K J 6 2

EAST
♠ 9 2
♥ 7 6 3 2
♦ A K 8
♣ Q 7 4 3

SOUTH
♠ A K J 10 7 6
♥ 9
♦ J 7
♣ A 10 8 5

The bidding:

South	West	North	East
1 spade	Pass	2 hearts	Pass
2 spades	Pass	3 hearts	Pass
3 spades	Pass	Pass	Pass

North's three heart bid resulted in a dangerous contract, but I do not think North should be criticized for making that game try.

West opened the three of diamonds. East won and, instead of taking his cue from dummy's singleton club and shifting to a trump, continued with two more rounds of diamonds. Declarer ruffed and led his heart nine. West jumped in with the ace, and since he could not well afford to lead from the trump queen, led the diamond queen. East discarded a heart and declarer ruffed.

The club ace was followed by a club ruff, then the heart king was cashed for a club discard. The heart queen was led and, when East followed suit, declarer could count that West was out of hearts. Of course, he could discard his last club, but this would not insure the contract. West might ruff with a *worthless* trump, and declarer might still have to lose to the spade queen, twice guarded in East's hand. Declarer realized that the defenders had erred in not removing dummy's trump; he determined not to return any gifts. He ruffed the heart queen with the spade ace, then ruffed his last club in dummy.

As the cards lay it would have been equally safe to discard a club on the heart queen, but if they had lain slightly differently [two spades in West's hand; Q x x in East's] this play would have been fatal. Declarer's plan virtually guaranteed his contract, and gave him a good match-point score.

Tomorrow's Hand

South, dealer.
Both sides vulnerable.
Match-point duplicate.

NORTH
♠ 10 6 5 2
♥ Q 7 3 2
♦ J 8
♣ 9 5 4

WEST
♠ K 9 8
♥ A K 8 6 5
♦ 7
♣ K 10 7 2

EAST
♠ Q 7 4
♥ J 9
♦ K Q 10 9 3
♣ Q J 6

SOUTH
♠ A J 3
♥ 10 4
♦ A 6 5 4 2
♣ A 8 3

Mr. Culbertson will discuss this hand in tomorrow's column.

Write your bridge troubles and problems to Ely Culbertson, care of The Tribune, inclosing a self-addressed, stamped envelope.

Carnival Baking Contest.

A baking contest between Catholic and Protestant women will be featured nightly at the carnival of St. Ferdinand's Catholic church, which opens today to continue until Sunday, Aug. 10, at Belmont and Marmora avenues.

Sally's Guests Are Pleased by 'Oliver Twist'

BY SALLY JOY BROWN.

[Activities of the Sally Joy Brown department are sponsored by Chicago Tribune Charities, Inc.]

"OLIVER TWIST."

Oliver Twist .... Roger DeYoung
Fagin .... Bernard Tygett
Bill Sykes .... Jay Weisbach
Mr. Bumble .... Jack Bivans
Mr. Brownlow .... Dick Cawley
The Artful Dodger [Jack Dawkins] .... Arthur Young
Charley Bates .... Dan Lupton
Noah Claypole .... Russell Fritzsche
Dick .... Robert Bloomfield
Tommy .... Dan Lupton
Mrs. Mann .... Marilyn Davis
Mrs. Maylie .... Cecile Powers
Rose .... Charron Follett
Nancy .... Ann Barber
Nancy Norris, Janet Robin, Anita Robin, Mary Finley, Holly Woodcock.

One hundred boys and girls had a lot of excitement at our party yesterday afternoon. The Jack and Jill players presented "Oliver Twist" to a most appreciative audience.

The play opened in the orphanage, where the children lived on gruel and punishment, then moved to the candle lti dimness of Fagin's den. Oliver had a difficult time with all the wicked people there, but soon escaped to the happy Brownlow home.

The young players performed with zest, and the audience entered into the spirit of things. They applauded loudly when Oliver fought with the bully, and gave close attention until the play reached its happy ending.

* *

Past Commanders' Club Sends 101 Boys to Camp

Thru funds provided by the Past Commanders club of the American Legion, 101 underprivileged boys from eight units of the Chicago Boys club departed yesterday for a 12 day outing at the club's camp in Lake Winona, Ind.

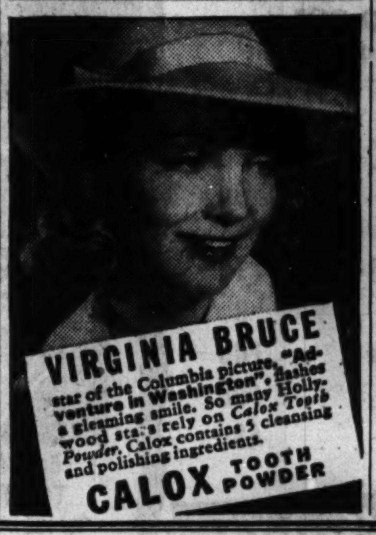

Numerology By Evelyn Holmes

Aug. 1, 1941.

Universal day—Let your plans revolve about the home and community.

August—This month has often been a critical one during war times and this August shouldn't prove any exception. It is a combination of high powered numbers that will need wise handling. A great many wild ideas will be sent up like trial balloons to see how the people will react. At least one mustn't look for a quiet month in the world of affairs.

Would you like to know what kind of a year 1941 will be for you? Send for your personal yearly, monthly, and daily guide.

Send this coupon with 10 cents [in coin] and a stamped, self-addressed return envelope to:

EVELYN HOLMES,
Box 382, General Postoffice,
New York City.
[Please print]

Name ....
Birth date ....
[Month] [Day] [Year]
Street address ....
City and state ....

Rosemary Lane En Route East for Work on Stage

Rosemary Lane, 24 year old movie actress, stopped in Chicago yesterday on her way to the east for work in the legitimate theater. She arrived on the Santa Fe Chief.

Her Romance Died of Starvation

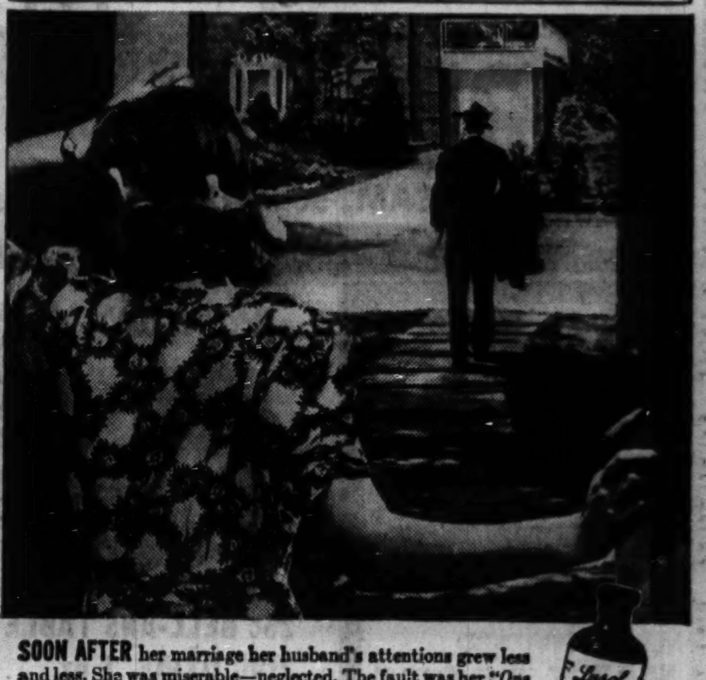

SOON AFTER her marriage her husband's attentions grew less and less. She was miserable—neglected. The fault was her *"One Neglect"*—carelessness about feminine hygiene. For *your* intimate personal care use Lysol as so many modern women do. Lysol solution cleanses, deodorizes—*kills millions of germs on instant contact*—without harm or discomfort to tissues. Small bottle makes almost 4 gallons of antiseptic solution for feminine hygiene.

Lysol Disinfectant FOR FEMININE HYGIENE

MOTION PICTURES SOUTH

MODERNLY AIR-CONDITIONED "COOL" WARNER BROS. THEATRES
For Picture Times Phone Triangle 1500

AVALON 79th at Stony. Free Parking. Today for 1 Week—Open at 1:30. Spencer Tracy—Mickey Rooney "MEN OF BOYS' TOWN" William Powell—Myrna Loy "LOVE CRAZY"

CAPITOL 79th-Halsted. Free Parking. Open at 12:45—Frank Capra's Hit! Gary Cooper—Barbara Stanwyck "MEET JOHN DOE" "Buck Privates" Abbott & Costello "IN THE NAVY"

STRATFORD 63rd-Hals.—Wallace Beery, "THE BAD MAN" Plus Joan CRAWFORD in "A WOMAN'S FACE" Sat. & Sun.—On the Stage—In Person HERBIE KAY AND HIS ORCHESTRA
BEVERLY 95th-Ashland—Free Parking. Paul Kelly, Marsha Hunt, Virginia Weidler in "I'LL WAIT FOR YOU"
JEFFERY Free Parking / OGDEN 63rd-Ashland — Lee Patrick, Regis Toomey "NURSE'S SECRET" Virginia Weidler "I'LL WAIT FOR YOU"
RHODES 79th-Rhodes—Free Parking "I'LL WAIT FOR YOU" and Marlene Dietrich, 'FLAME of NEW ORLEANS'
GROVE Irene Dunne, 'PENNY SERENADE' Plus "NURSE'S SECRET"
HIGHLAND 79th-Ashland—Free Parking 'FLAME OF NEW ORLEANS' Irene Dunne, 'PENNY SERENADE' Cary Grant
COSMO 79th-Halsted—Laurel & Hardy, "A CHUMP AT OXFORD" and James Cagney in "STRAWBERRY BLONDE"
SHORE "WAGONS ROLL AT NIGHT" & "Great AMERICAN BROADCAST"
FROLIC "WAGONS ROLL AT NIGHT" Thriller "HORROR ISLAND"
HAMILTON 'That HAMILTON WOMAN' 'Great AMERICAN Broadcast'
OAKLAND "WASHINGTON MELODRAMA" Plus "HORROR ISLAND"
"MET" MYSTERY! — THRILLS! 'MURDER BY INVITATION'—Chiller! You'll gasp! "NURSE'S SECRET" You'll yell!

PICCADILLY ALWAYS COOL. Tyrone Power, Linda Darnell, Rita Hayworth "BLOOD AND SAND" Sport Reel—Walt. Disney Cartoon—News. Open 2:30 p. m. Features: 2:33, 5:07, 7:41, 10:15
ATLANTIC "I'LL WAIT FOR YOU" 'COWBOY AND THE BLONDE'
MIDWEST COOL "I'LL WAIT FOR YOU" "IN OLD COLORADO" "FATHER STEPS OUT"
PEOPLES COOL 2—FEATURES—2 ALL SEATS 10c UNTIL 6:30
HARPER COOL 'THEY DARE NOT LOVE' "WASHINGTON MELODRAMA"
HYDE PARK Douglas Fairbanks Jr., Madeleine Carroll, 'SAFARI'
SHAKESPEARE COOL ALL SEATS 10c UNTIL 6:30

WOODLAWN COOL—3 Hits—Dor. Lamour, Robt. PRESTON, J. C. NAISH, "Typhoon." "Enemy Agent"—Thrilling Cannibal Drama—SEE THE WITCH DOCTOR SHRINK A HUMAN HEAD TO ¼ SIZE "SAVAGE GOLD"
KIMBARK 6240 Kimbark—Open 12:30—COOL "ZANZIBAR" "THE GREAT LIE" — "SIS HOPKINS" NEW PUSH BACK SEATS
SUN 7219 S. Went.—COOL—Bob Hope, Mat. Op. 1:30—"WATCH THE BRIDE" James Cagney, "SOMETHING TO SING ABOUT" Errol Flynn, "PRINCE AND THE PAUPER"
MICHIGAN 55th at Michigan COOL ENAMELWARE George BRENT, "THEY DARE NOT LOVE" Plus Ann Rutherford, "WASHINGTON MELODRAMA"
RAY COOL—3 Hits—Clark Gable, Joan Crawford, 'STRANGE CARGO' 'DIAMOND FRONTIER' V. McLaglen, Greatest Fight in Years 'LOUIS vs. CONN'—Mat. only 'ADV. of Capt. Marvel' Chap. 5
HIGHWAY 63RD & WESTERN COOL "They Dare Not Love" V. Leigh, L. Olivier, "THAT HAMILTON WOMAN"
ARK COOL—3 Hits—Jas. Cagney, Ann Sheridan, Pat O'Brien, 'ANGELS WITH DIRTY FACES' Mad. Carroll, Fred MacMurray, "HONEYMOON IN BALI" "TRAILING TROUBLE" Range Busters
COMMERCIAL COOL—9150 Comm'l. Ave. Open 9:30—Marlene Dietrich, Bruce Cabot, "Flame of New Orleans" & Lee Patrick, Regis Toomey, "NURSE'S SECRET"
MIDWAY COOL—3 Hits—C. Grant, D. Fairbanks Jr., "GUNGA DIN," B. Crosby, "East Side of Heaven" "Along the Rio Grande"
MARQUETTE 63RD & KEDZIE GEORGE BRENT COOL 'They Dare Not Love,' V. Leigh, 'That Hamilton Woman'
JACKSON PK. COOL!—WM. BOYD, "IN OLD COLORADO" Geo. Brent, M. Scott, "THEY DARE NOT LOVE"
COLONY 59th & KEDZIE LEE PATRICK, COOL 'Nurse's Secret,' M. Dietrich, 'Flame of New Orleans'
KEN 15c 1:30 6:30 47th & Kimbark COOL "Lady from Cheyenne" Alice Faye, Don Ameche, "THAT NIGHT IN RIO"
RAMOVA 35th & Halsted—Lee Patrick "THE NURSE'S SECRET" M. Dietrich, "THE FLAME OF NEW ORLEANS"
LEX 1162 E. 63rd—COOLED by Refrigeration Vivien Leigh, "THAT HAMILTON WOMAN" Plus "HORROR ISLAND" — Peggy Moran

MOTION PICTURES SOUTH

BALABAN & KATZ Air Conditioned Theatres Comfortably COOL

TIVOLI 63rd at COTTAGE GROVE. OPEN 1:30. The Most EXPLOSIVE ACTION-ROMANCE of the Year! ROBERT TAYLOR "BILLY THE KID" Brian Donlevy • Ian Hunter • Mary Howard In Breath-Taking TECHNICOLOR! plus The picture you'll want to see again. First in Fun! First in Fame! First on the Crosley Radio Poll! FIBBER McGEE and MOLLY Everybody's No 1 comedians in "This Way Please" BETTY GRABLE • BUDDY ROGERS Jack Benny's MARY LIVINGSTONE Ned Sparks • Lee Bowman • Rufe Davis
EXTRA! NEW MARCH OF TIME "NEW ENGLAND'S 8 MILLION YANKEES"

SOUTHTOWN 63rd ST HALSTED. OP. 1:30. FREE PARKING ON PREMISES. SPENCER TRACY MICKEY ROONEY Thrill You Anew In MEN of BOYS TOWN plus WACKY BUT WONDERFUL WILLIAM POWELL MYRNA LOY "LOVE CRAZY"

TOWER • ABBOTT & COSTELLO Dick Powell 'IN THE NAVY' Andrews Sisters Plus TYRONE POWER, Linda Darnell, "BLOOD & SAND" In Flaming Technicolor
MARYLAND Geo. Montgomery, Mary Beth Hughes, 'COWBOY & BLONDE' & Mystery Thriller, 'Nurse's Secret'
REGAL • "THE BAD MAN" Wallace BEERY, Lionel BARRYMORE, Laraine Day Plus TYRONE POWER, Rita Hayworth, 'BLOOD AND SAND' In Flaming Technicolor

NORTH

The Esquire "ONE NIGHT IN LISBON" MADELEINE CARROLL FRED MacMURRAY And THE ESQUIRE HOUR Feature at 1:40, 3:52, 6:04, 8:17, 10:31
CINEMA CHICAGO at MICHIGAN. review 8:00—10:00 feature 6:30 8:25—10:25. a gay, witty, unconventional comedy with satirical social implications, and amusing, discreetly improper situations; a background of culture and sophistication LAURENCE OLIVIER—MERLE OBERON THE DIVORCE OF LADY X
RIDGE Devon at Clark—Open 1:30 "WASHINGTON MELODRAMA" L. Olivier, V. Leigh, "THAT HAMILTON WOMAN" OUR GANG COMEDY, "1-2-3, GO" FREE To Ladies—Mat. & Eve.—with Eve. ADM. Hand Painted FLORENTINE Dinnerware
LITTLE GERMAN 2153 Lincoln Ave. Continuous 6 P. M. "HISTORY IN THE MAKING" Official Film Records of Empire Campaign in POLAND, HOLLAND, BELGIUM, AND FRANCE
ADELPHI 2 to 6:30 15c after 6:30 22c plus 3c tax Lew Ayres L. Barrymore 'PEOPLE vs. Dr. KILDARE' Plus Freddie Bartholomew, "NAVAL ACADEMY"
WINDSOR COOL—1225 N. Clark St. 25c, 1:30-6:30—George Montgomery, Mary B. Hughes, "Cowboy and the Blonde" Ann Sheridan, M. Lindsay, "Broadway Musketeers"
BRYN MAWR 1125 Bryn Mawr—Long. 8074 "WAGONS ROLL AT NIGHT" Frank Morgan, "WASHINGTON MELODRAMA"
GOLD COAST Clark-North Ave.—Always 15c Entire wk. of Bette Davis Hits Tonight—"ALL THIS AND HEAVEN TOO"
LINCOLN 3164 Lincoln Ave.—Mat. 15c, Eve. 20c Freddie Bartholomew, "NAVAL ACADEMY" Rudy Vallee, "TOO MANY BLONDES"

MOTION PICTURES NORTH

BALABAN & KATZ Air Conditioned Theatres Comfortably COOL

UPTOWN BROADWAY AT LAWRENCE. Open 1:30. ROBERT TAYLOR "BILLY THE KID" Brian Donlevy • Mary Howard IN TECHNICOLOR! EXPLOSIVE ACTION-ROMANCE OF THE YEAR! plus A MILLION DOLLARS WORTH OF FUN! PRISCILLA LANE • JEFFREY LYNN • RONALD REAGAN "MILLION DOLLAR BABY" MAY ROBSON
UPTOWN EXTRA! NEW MARCH OF TIME "NEW ENGLAND'S YANKEES"

GRANADA SHERIDAN at DEVON. Starts 2 P. M. SPENCER TRACY MICKEY ROONEY "MEN OF BOY'S TOWN" WILLIAM POWELL MYRNA LOY In a Wacky Comedy "Love Crazy"

Today—All 5 Theaters—TREAT OF YEAR! CENTURY Starts 1:45 NORSHORE Open 1:30 BELMONT Open 1:30 NORTOWN Open 1:15 PANTHEON Open 1:30 — Those 'Buck Privates' Abbott & Costello Are Back and Are They a Panic— "IN THE NAVY" Plus TYRONE POWER LINDA DARNELL RITA HAYWORTH In Technicolor Smash! "BLOOD and SAND"

• JULIAN 15c 5:30 6:30 20c After 6:30 COOL 918 Belmont . . . 3 BIG HITS! Unusual! Thrilling! John WAYNE, "WINDS OF THE WASTLAND" "CAPT. CALAMITY" in Color and "TRAILING the JAGUAR" (Spotted Leopard) Packed with action
• SHERIDAN 4038 Sheridan COOL Joan Crawford Melvyn Douglas "A WOMAN'S FACE" 'SHINING VICTORY' James Stephenson Geraldine Fitzgerald
• VOGUE 3812 Broadway Marlene DIETRICH COOL Bruce Cabot, "FLAME OF NEW ORLEANS" "COWBOY AND THE BLONDE" Plus Abbott and Costello "AT THE BALL GAME"
• MODE 3912 Sheridan Rd. Roy Rogers, G. Hayes, COOL "SAGA OF DEATH VALLEY" John Wayne in "LONELY TRAIL" Buck Jones, Dick Foran in "PLUNGE OF PERIL" Donald Duck & 3 Stooges
• 400 15c 1:30 6:30 20c After 6:30 COOL 6746 Sheridan . . . Don Ameche, Carmen Miranda, Alice FAYE in "THAT NIGHT IN RIO" Plus LORETTA YOUNG, "LADY FROM CHEYENNE"
• DEVON 6225 Broadway Bruce Cabot COOL Marlene Dietrich, "FLAME OF NEW ORLEANS" "COWBOY AND BLONDE" and PETE SMITH Abbott and Costello, "AT THE BALL GAME"
• BIOGRAPH 2433 Lincoln Humphrey Bogart COOL "WAGONS ROLL AT NIGHT" & Martha Scott, Geo. Brent in "THEY DARE NOT LOVE" Plus Buck Jones, Dick Foran, "FLAMING FURY"
• N. CENTER 4031 Lincoln Bruce Cabot COOL Marlene Dietrich, "FLAME OF NEW ORLEANS" "NURSE'S SECRET" ABBOTT AND COSTELLO and Buck Jones, Dick Foran, "FLAMING FURY"
• BUCK'M 3319 N. Clark Cary GRANT COOL Irene Dunne, "Penny Serenade" & "Nurse's Secret"
• DAVIS 4614 Lincoln Ave. Laurence OLIVIER COOL Vivien LEIGH, "THAT HAMILTON WOMAN" Dick Foran, Leo Carrillo in "HORROR ISLAND"
• ARGMORE 1040 Argyle 15c, 1:30 to 6:30 COOL "THEY MET IN ARGENTINA" and Lew Ayres, Lionel Barrymore in "PEOPLE vs. DR. KILDARE"
• VIC Sheffield and Belmont GLASSWARE COOL 'HAMILTON WOMAN' 'WAGONS ROLL at NIGHT'
CALO 5400 N. Clark—Open 1:30—COOL "THE OKLAHOMA KID" A. Rutherford, Frank Morgan, "WASHINGTON MELODRAMA"
COED Edw G. Robinson "THE SEA WOLF" Morse "L"—Jean Arthur, "DEVIL & MISS JONES"
DE LUXE 1141 Wilson Ave.—Humphrey Bogart, "WAGONS ROLL AT NIGHT" Geo. Brent, M. Scott, "THEY DARE NOT LOVE"
PLAZA 308 W. North Ave.—BETTE DAVIS, "THE GREAT LIE" also Cesar Romero, "RIDE ON, VAQUERO"

WEST

IMPERIAL 15c, 12:30 to 6:30—Eve 20c 'CAPTAIN MARVEL' Last Chapter "TWO GUN SHERIFF" D. Barry, 'SPORTING BLOOD' M. O'Sullivan & 'Red Skins & Red Heads'
MARSHALL SQ. 2875 W. Cermak Rd. "NURSE'S SECRET" Mary B. Hughes, "COWBOY AND THE BLONDE" Free to Ladies — Dinnerware or Cosmetics
MADLIN 1910 W. Madison—15c, 12:30 to 6:30 20c After—"PIONEERS" 'MURDER BY INVITATION'—'Too Many Blondes' Ladies GIFT DAY
4 STAR 15c to 6:30—CARTOON SHOW "GAMBLING DAUGHTERS" Leo Carrillo, Dick Foran, "HORROR ISLAND"

MOTION PICTURES NORTH

RIVIERA BROADWAY-LAWRENCE. TODAY OPEN 1:30. FIBBER McGEE AND MOLLY in THEIR FIRST SCREEN SCREAM! "This Way Please" BETTY GRABLE BUDDY ROGERS Jack Benny's MARY LIVINGSTONE. First in Fun! First in Fame! First on the Crosley Radio Poll! plus "Tall, Dark & Handsome" Meets Venus-With-Arms CESAR ROMERO CAROLE LANDIS "DANCE HALL" First Chicago Showing!

Today—New Show! COVENT 2631 N. Clark / CINE' 2516 Devon — George BRENT "THEY DARE NOT LOVE" Plus Humphrey Bogart "WAGONS ROLL AT NIGHT"
LAKESIDE New Show! Vivien Leigh, 'That HAMILTON WOMAN' with Laurence Olivier Plus Humphrey Bogart, Sylvia Sidney, "WAGONS ROLL at NIGHT"
HOWARD Open 1:30—Marlene Dietrich, 'FLAME of NEW ORLEANS' Breezy Romance! "COWBOY & the BLONDE"

WEST

BALABAN & KATZ Air Conditioned Theatres Comfortably COOL

MARBRO MADISON AT CRAWFORD. Open 1:30. ROBERT TAYLOR "BILLY THE KID" Brian Donlevy • Mary Howard IN TECHNICOLOR! EXPLOSIVE ACTION-ROMANCE OF THE YEAR! plus A MILLION DOLLARS WORTH OF FUN! PRISCILLA LANE • JEFFREY LYNN • RONALD REAGAN "MILLION DOLLAR BABY" MAY ROBSON

PARADISE CRAWFORD near WASHINGTON. OP. 1:30. ABBOTT & COSTELLO "IN THE NAVY" DICK POWELL • ANDREWS SISTERS TYRONE POWER • LINDA DARNELL • RITA HAYWORTH BLOOD and SAND in TECHNICOLOR

Cent. Pk. Op. 1:30—Geo. Montgomery, Mary Beth Hughes, 'COWBOY & BLONDE'—Marsha Hunt, 'I'll Wait for You'
STATE OPEN 1:30 / SENATE OPEN 1:30 / MANOR OPEN 1:30 — Geo. Montgomery Mary Beth Hughes "COWBOY AND THE BLONDE" Plus Mystery Thriller 'NURSE'S SECRET'
IRIS 5747 Chgo. Av.—15c, 5:45-6:30—Vivien Leigh, Laurence Olivier, 'That Hamilton Woman' & Geo. Brent, 'They Dare Not Love'
• AMERICAN 8 N. Ashland Bruce Cabot COOL Marlene Dietrich, "FLAME OF NEW ORLEANS" Plus "THE COWBOY AND THE BLONDE"
• B'DY STRAND 1641 Roos. Enamelware COOL Roy Rogers, Gabby Hayes in "NEVADA CITY" "COWBOY AND THE BLONDE" Buck Jones, Leo Carrillo, Dick Foran, "FLAMING FURY"
• JOY 1611 Roos. 15c 1:30 6:30 20c Aft. 6:30 COOL Bette Davis, Hattie McDaniel in "GREAT LIE" Three Mesquiteers, "SADDLEMATES" Action Hit!
• CRAWFORD 19 S. Crawford "OUTSIDER" COOL George Brent in "THEY DARE NOT LOVE"
• BYRD Madison at Cicero 3 Stooges Laff Hit! COOL 'THEY DARE NOT LOVE' & 'HORROR ISLAND'
WEST END 15c 1:30 6:30 20c Aft. 6:30 COOL 121 N. Cicero. . . 3 Mesquiteers, 'SADDLEMATES' TIM HOLT, "ALONG THE RIO GRANDE" Plus LEON ERROL, OUR GANG Comedy and CARTOON

MOTION PICTURES DOWNTOWN

It's Showtime at Balaban & Katz Air-Conditioned theaters

CHICAGO TODAY 9:30 a.m. 35c plus tax to 1 p.m. LET'S LAUGH! LET'S SING! LET'S LOVE! TRIPLE HEADLINE STAGE STARBURST! In Person Bob Hope's radio wag PROF. JERRY COLONNA In Person Eddie Cantor's song find DINAH SHORE In Person "Hold On To Your Hats" Hit GIL LAMB THE THREE ARNOLDS • PRITCHARD & LORD ..and a screen treat you'll smack your lips over! Tantalizin' Mary! Suitors by the score..dangling kisses..kicking over traces! IN THE FUNNIEST MUSICAL ROMANCE EVER Paramount presents Mary MARTIN Don AMECHE "KISS THE BOYS GOODBYE" with "Information Please" Bad Boy OSCAR LEVANT Connie Boswell • Jerome Cowan • Virginia Dale ROCHESTER. SEE Mary "Strip" for action! HEAR Connie sing "Sand in My Shoes" CHEER Rochester's Slide Dance ROAR When Don becomes Mary's new "Daddy"
Next Friday—In Person THE ANDREWS SISTERS • Lou Breese & Band

TRIPLE VALUE SHOW FOR 25c / 40c. Today 10 a. m. STATE-LAKE DOUBLE DYNAMITE ON STAGE! SINGERS! COMEDIANS! So New—IT'S DIFFERENT! In Person Radio's most unusual revue UNCLE HARRY and his JAMBOREE Popular W.G.N. favorite with AUNT AGNES and all their surprising Stars of Tomorrow DANCERS! NOVELTIES! VAUDEVILLE'S Brightest Stars! FUN MARCHES ON A whirl of gaiety with AL BERNIE LATHROP & LEE MONROE & GRANT THE 3 FRESHMEN. screen smash HELL-RAISING DESPERADO from South of the Border, laughing, loving, looting ...GUNS BLAZING, hell-bent for excitement! Wallace BEERY rides again as Pancho Lopez in "The BAD MAN" MGM action hit with Lionel BARRYMORE LARAINE DAY RONALD REAGAN NEXT FRIDAY "RAJAH RABOID" IN PERSON

APOLLO Op. 8:45. Pr. chg. 1 & 6:30. We're holding Hope . . . his number's up! DRAFTED for a 6th WEEK OF RAFTER-ROCKING LAFTER BOB HOPE Dorothy LAMOUR "CAUGHT IN THE DRAFT" Paramount's All Time Laff Riot Eddie Bracken • Lynne Overman

UNITED ARTISTS Op. 8:45. Pr. chge. 1-6:30 SHORTS—NEWS! GREER GARSON WALTER PIDGEON Felix Bressart • Marsha Hunt MGM Dramatic Romance "BLOSSOMS IN THE DUST" in glorious TechniCOLOR!

SPECIAL DELIVERY for the GARRICK RANDOLPH NR. CLARK. HELD OVER..and no holds barred! Everything goes in this romantic BATTLE ROYAL—and Chicago's in hysterics! TODAY 8:45 a.m. BETTE DAVIS • JAMES CAGNEY "THE BRIDE CAME C.O.D." Warner Bros. Sock-o Smash EUGENE PALLETTE • GEO. TOBIAS JACK CARSON • STUART ERWIN 2nd W-OW WEEK! Extra! PATTY BERG "TEE OFF" Golf Tips, Colortoon • NEWS

Gay, Novel "Love-Lite"
PERFUME LAMP BURNS COLOGNE
Delicately Perfumes Any Room in Home!
$1
An authentic antique design complete with wick and decorative shade.
Choice of Odeurs!

SAVE 45c!
FREE!
45c PALMOLIVE
Brushless Shave Cream
With Another Tube at 45c . . 2 for 45c

Walgreen
YOU'RE ALWAYS WELCOME AT WALGREENS
DRUG STORES

FRIDAY and SATURDAY SALE — At Chicago, Aurora, Berwyn, Blue Island, Chicago Heights, Cicero, Des Plaines, Downers Grove, Elmhurst, Evanston, Elgin, Glen Ellyn, Harvey, Highland Park, Hinsdale, Hubbard Woods, La Grange, Lake Forest, Oak Park, Park Ridge, Wilmette, Winnetka and Wheaton Stores.
Right Reserved to Limit Quantities.

SAVE! ON WALGREEN'S
ECONOMY PHOTO SERVICE
2 Sets of Prints
OF ANY 8 EXPOSURE FILM
16 PRINTS FOR ONLY... 29¢
ADDITIONAL PRINTS 3¢ EACH
Ask Clerk for Details! (AT OUR CHICAGO STORES ONLY!)

Perfect Pair for Daintiness!
50c "TIDY" TALCUM POWDER
A Safe Deodorant!
and 35c TIDY ARCTIC CREAM
To Stop Perspiration!
85c Value! Both For 69c

EPSOM SALTS 12c
5-LB. BAG—for Bathing (LIMIT 1)

REVELATION 13c
TOOTH POWDER, 25c SIZE (LIMIT 2)

FACE TISSUES 14c
SOCIETY BRAND—BOX 500 (LIMIT 1)

BARBASOL 24c
SHAVING CREAM, 50c SIZE (LIMIT 1)

LUX SOAP 3 FOR 15c
10c SIZE CAKE (LIMIT 3)

ASPIRIN TABLETS BOTTLE OF 100 12c
HIGH QUALITY (LIMIT 2)

60c SIZE
KREML HAIR TONIC
33c
(Limit 1)

10c SIZE
CLAPP'S STRAINED BABY FOODS
Limit Four 6c

Popular Remedies!

OIL-O-SOL
Formerly Oil of Salt Inhibitory Antiseptic
For soothing Sunburn, Bruises, Insect Bites. 50c Size 47c

TINCTURE OF IODINE, ½ oz. . . .6c
25c BELL-ANS TABLETS 17c
ZINC OXIDE, 1 oz. 9c
WITCH HAZEL, Pint Size 14c
25c BISODOL POWDER 19c
50c UNGUENTINE 43c

TOILET TISSUE — 5c FLOSS-TEX (Limit 4) 2 for 5c
NAIL POLISH — DURA-GLOSS Assorted Shades 10c
CRACKER JACK — 5c PACKAGE (Limit 3) 3c
KEN-L-RATION — DOG FOOD 1-LB. Tin 3 for 25c
30-FOOT WAX PAPER — MOIST-TEX (Limit 2) 3c
LIME and LEMON — SQUEEZER 25c Value 19c

SAVINGS FOR THE HOME MAKERS

15c SCOT TOWELS
3 for 25c
Soft, absorbent!

For Serving Long, Cool Summer Drinks!
SMART 9-PIECE BEVERAGE SET
With Floral Design 98c
80-oz. pitcher has ice-retaining lip, with 8 matching 10-oz. glasses. Attractive! Pracitcal!

REG. 5c METAL POT CLEANERS
2 for 5c
(Limit 4)

25c OXYDOL SOAP POWDER
2 for 37c
(Limit 2)

Luminous Dial Tells Time in the Dark!
SUPER RAYOLITE ALARM CLOCK
Smart looking modern design 1.69
An accurate timepiece with handsome black finish; chromium trim.
Ring Alarm . . . 98c

59c SPONGE & CHAMOIS
49c
For all cleaning.

U. L. Approved
SANDWICH TOASTER
Regularly at 1.19..... 1.09
Toasts 2 sandwiches on both sides at one time.

Hurts Only Dirt!
KITCHEN KLENZER
3 for 13c
(Limit 3)

Summer Beauty Aids

QUICK RELIEF FROM SUNBURN!
Perfection Lotion relieves, soothes, cools almost instantly. 3¾-ounce bottle. 49c

GARDENIA TALC, Giant Size 9c
EATON'S BUBBLE BATH 25c
25c MULSIFIED SHAMPOO 16c
75c MAYBELLINE Mascara 57c
50c JERGENS Lotion and 25c All Purpose Cream 39c
35c IMMAC DEODORANT 29c

PINT SIZE
HYDROGEN PEROXIDE
11c
(Limit 2)

1.25 SIZE
ABSORBINE JUNIOR
For Athlete's Foot....... 69c
(Limit 1)

Real Values in Vacation Luggage

SMART COVERT CLOTH 14-INCH ZIPPER BAG
With no-sag metal frame and waterproof lining... 79c
Ideal for sports or baby clothes.

AIRPLANE TYPE OVERNITE SUITCASE
Sturdy wood frame. Has two locks and key. 18-in. size.. $1
Attractive simulated tweed cover.

WATERPROOF LINED 16-INCH HANDY BAG
With zipper closing. Choice of smart colors... 98c
Leather zipper tab; strong handle.

TWO-TONED 18-INCH "SPORTSMAN" BAG
Has strong reinforced handles, no-sag frame!.. 1.69
Handsome and roomy! Waterproofed!

Cooling, Refreshing Colognes

Choice of Exquisite
Leon Laraine Fragrances
WITH HANDY ATOMIZER.... $1
In Floral Bouquet or Carnation odeurs.

Sparkling! Sweet!
RUBINSTEIN'S
Apple Blossom
FEMININE & ROMANTIC $1
A scent to make you feel gay and lovely.

The Always Popular
Odeurs by Lentheric
YOUR CHOICE $1
Tweed, Miracle, Confetti, Shanghai.

Dainty and Inviting
Amoray Colognes
6-OZ. BOTTLE.. 50c
Apple Blossom and other gay odeurs.

60c SIZE
ALKA-SELTZER
49c

CHIPSO SOAP FLAKES
25c Size 19c
(Limit 2)

4-OZ. SIZE
BORIC ACID
Powder or Crystals
7c

2-OZ. SIZE
ICE MINT
Soothes and cools tired, burning feet.
59c

1.25 SIZE
SIMILAC BABY FOOD
1 Lb. Pkg. (Limit 2) 74c

25c SIZE
CARTER'S PILLS
19c

NEW 50% BIGGER TANGEE LIPSTICK
Choice of Popular Shades!
50c SIZE.... 39c

SMOKERS NEEDS

5c GARCIA SUBLIME
Perfecto Cigars
5 FOR 19c Box 50 1.79

Lb. Tobaccos
• VELVET • Prince ALBERT • RALEIGH • HALF & HALF • DILL'S BEST
Your choice 71c

BOOK MATCHES
Carton of 50 BOOKS 6c

Lb. Tin **GEORGE WASHINGTON** or 14-oz. **UNION LEADER** TOBACCO
Your Choice 59c

AT OUR FOUNTAIN

For a Really Luscious Taste-Thrill!
DELICIOUS BANANA AND NUT ICE CREAM BRICK
FULL QUART.. 43c
Flavorful ripe bananas and tasty pecans give all their richness to this tempting treat.
Try Some for Dessert!

"It's Flavor Aged"
CLICQUOT CLUB
"50 Years a Favorite— Still the Best"
• SPARKLING WATER • TOM COLLINS MIX • GINGER ALE • ROOT BEER
Full Quart 10c
Plus Bottle Deposit.

Relief From Hay Fever!
Wear at Work, Play, or Asleep!
COMPACT ELECTRIC ALLERGY MASK
Operates on small replaceable battery. Shockproof! $10
Permits conversation and wearing of glasses.

60c SIZE
GABY Suntan Lotion
Tan the Greaseless Way...... 47c

35c SIZE
KOOLOX Shave Cream
26c

AMMEN'S POWDER
For Prickly Heat
5 Oz. Can.... 21c

55c—PKG. 12
GEM SINGLE EDGE Razor Blades
39c

ODORONO Cream Deodorant
Checks Perspiration 1 to 3 Days
1 oz. Size.... 31c

"DARK EYES" EYELASH DARKENER
Swimproof! Indelible!
1.00 Size .. 89c

For White Shoes!

SUCCESS WHITE SHOE SOAP REALLY CLEANS
Attractive Jar with Neat Sponge 19c
It whitens, yes—but first it cleans! Won't rub off.

25c SHU-MILK 19c
25c GRIFFIN ALL-WITE 19c
10c SHINOLA SHOE CLEANER . . .7c
SHOE CLEANER, 6 oz. Success . .19c
25c ENERGINE 16c
25c VENETIAN CREAM 23c

THE 300 YARD PO-DO GOLF BALL
• Tough • Long • True
25c 3 for 72c 12 for 2.50
Johnny Bulla, professional golfer, averaged over 300 yards each on Po-Do test drives. Try Po-Do's soon!

For Home or Car!
Physicians & Surgeons
Handy First Aid Outfit
49c
Every need for dressing of minor injuries.
7-Piece Metal Kit!

For Foot Comfort!

45c FOOT BALM & 25c FOOT POWDER
70c Value, Both for.......... 49c
WALK-EASY'S Combination Value!
Easy-to-use deodorant powder, cooling balm to relieve tired or swollen feet.

35c FREEZONE, for Corns . . .23c
QUINSANA, for Athlete's Foot .33c
CORN REMOVER, DOLPH 19c
35c ALLEN'S FOOT EASE 33c
DR. SCHOLL'S ZINO PADS . . .31c
FOOT PADS, Walk-Easy 19c
BLUE JAY Corn Plasters 23c

12-oz. Tin or Bottles
PABST BLUE RIBBON BEER
2 for 25c
Plus Bottle Deposit
Not on sale in Oak Park or Evanston Stores

Hay Fever Relief!

REAL RELIEF with KELLER INHALANT
Very Soothing! Effective! 79c
Contracts membranes; helps clear air passages.

1.00 CAL-RINEX CAPSULES . . .89c
60c BENZEDRINE INHALER 49c
ANEFRIN NASAL JELLY 98c
DUSTFOE RESPIRATOR 4.25
35c PAGE'S INHALERS 33c
FELSOL POWDERS, Pkg. 15 . . .93c

Box of 200
KLEENEX CLEANSING TISSUES
2 for 25c

COUPON
5c TOBACCOS
• BULL DURHAM • OLD NORTH STATE • DUKE'S MIXTURE • GOLDEN GRAIN
With Coupon (Limit 4).. 2 FOR 5c

30c SIZE
CALOX TOOTH POWDER
24c

25c SIZE
ESPO-TABS
the formula fresh LAXATIVE
19c

SERGEANT'S SURE SHOT Worm Capsules
60c Size........... 49c
Skip Flea Powder 29c

EVER-DRY Cream DEODORANT
Safe and Effective.... 45c
Stops perspiration!

1.00 SIZE
FOUR PENNY
Tonic or Shampoo
89c

25c SIZE
EX-LAX TABLETS
19c

5c Value
Wash Cloths
With This Coupon.. 2 for 5c
At Walgreen's (Limit 4)
COUPON

Chicago Daily Tribune
THE WORLD'S GREATEST NEWSPAPER
FRIDAY, AUGUST 1, 1941.

For Faster Service 3 TRIBUNE PHONE NUMBERS
SUPerior
0200 Public Information Service
0260 Sports Bulletin Service
0100 Want Ads—General Business

WALDORF NAMED ON ALL-STAR COACHING STAFF

CHICAGO RACING SHIFTS TO WASHINGTON PARK TODAY

MOON MULLINS—LOTS OF LUCK AND ALL BAD

14 STAKES WILL BE PRESENTED AT HOMEWOOD

Boundless Purse Tops First Card.

BY HOWARD BARRY.

Chicago racing shifts to Washington Park today with the opening of a 32 day meeting at the Homewood track.

A program of 14 stakes and a daily purse distribution offering approximately $500,000 to horsemen promises one of the most successful seasons in the track's 17 year history.

The opening day's card is headed by the Boundless purse and the stake program will get under way tomorrow with the seventh running of the Chicago handicap at 6 furlongs and the first running of the Princess Pat, a mile test for fillies and mares.

Among the horses named for the mile Boundless purse are John Marsch's To a Tee, Aaron Burr, Delray, Gary L., and Grand Central. To a Tee is certain to rule the favorite.

Plant in Perfect Condition.

President Walter L. Gregory of the Washington Park Jockey club, Chairman of the Board Benjamin F. Lindheimer, and General Manager John D. Jackson have been busy for weeks on a program that has put the facilities of the Homewood racing plant in perfect condition for the opening.

The high spot of the meeting will be the American Derby, which will have its 31st running on Saturday, Aug. 23. Attention and Whirlaway are expected to resume the battle which ended in Attention's upset victory in the Arlington Classic and at least a half dozen other 3 year olds are being pointed for this race, which is expected to gross in excess of $60,000.

Another race highlight will be the $25,000 added Washington Park handicap on Labor Day. Nominations for that race close today.

ALSAB WINS EASILY

Alsab strengthened his bid for ranking with the nation's leading juveniles by winning the $5,000 Hyde Park stakes as the Arlington Park meeting ended yesterday. Racing at odds to 2 to 5, he came home five lengths ahead of his nearest rival, Sweep Swinger, which beat Valdina Orphan out of second place by the margin of a head.

At no stage of this six furlong dash was Jockey Bobby Vedder forced to urge Mrs. Al Sabath's brilliant colt. He rode Alsab as tho he were sitting in a rocking chair and if he had brought a newspaper, he probably could have read it as he went along. Alsab took care of everything on his own initiative. He was away well, kept close to the early pace, moved into the lead approaching the turn, took full command in the straightaway, and drew away steadily.

Returns $2.80 to Win.

His time for the six furlongs on a dull track was 1:12 4-5. His mutuel payoff was $2.80, $2.40, and $2.20.

At Liberty, Burgoo Dinner, and Alsbyrd cut out most of the early pace, with Alsab close up along the rail. On the turn Alsab moved to the leaders easily and took the lead on the inside as they approached the stretch. Meanwhile Sweep Swinger was far back.

In the stretch Alsab drew away swiftly, while Burgoo Dinner and Alsbyrd were tiring. Valdina Orphan came up along the rail, but in the later stages Sweep Swinger closed rapidly to take second place away from him.

The Woolford farm's highly consistent filly, Famed, beat a field of six speedy rivals in the Marica purse, a six furlong allowance event. In the nine starts of her career, Famed has been out of the money only once. She had formidable rivals yesterday, including C. E. Hagyard's Emolument, a filly which had beaten some of Arlington Park's best youngsters in a previous effort. Famed and Emolument shared the heaviest betting support.

Shut Eye Wins by Neck.

In the early stages it appeared that Safety Light might put over an upset. Showing plenty of speed this filly took command during the swing around the turn. Approaching the stretch, Valdina Melia and Famed began coming up on the outside, while Emolument was making a bid along the rail. Safety Light, which held a three length lead at the head of the stretch, lasted until the final sixteenth, where she gave way to Famed and Valdina Melia, but she had enough left to hold third place safe from Emolument. Famed's margin over Valdina Melia was a neck.

Mrs. Thelma Ott's Shut Eye scored a popular victory in the Washington Park purse, a six furlong allowance event for 3 year olds. After going to the post as the 2 to 1 favorite, Shut Eye was forced to hustle to overcome the four length lead opened up by the 5 to 2 second choice, De Kalb. Shut Eye caught his rival in the stretch, but his troubles weren't over yet. Arthur Craig had to ride out Shut Eye to beat the fast closing Shaun G. by a neck. De Kalb saved third money.

In the Wake of the News

BY ARCH WARD.

TEN members of the 1941 Marquette football squad are working in Milwaukee breweries this summer and five more are employed by bottlers of soft drinks. . . . Bob McCabe, who was captain of the city and national champion basketball squad at Chicago's Fenwick High school in 1937, is a lieutenant of field artillery stationed at Fort Sill, Okla. . . . Baseball players believe an effective remedy for swollen or bruised fingers is to cut a hole in one end of a lemon, slip it over the ailing digit and leave it there overnight. . . . Chinese women, emancipated but still not quite as free as their American sisters, make more noise than their escorts at athletic events. . . . Chinese basketball fans, unable to pronounce the names of their favorite American players, give them nicknames. . . . The Bucs, Shanghai-American quintet undefeated over a period of nine years, used a lineup which included in Chinese terms, "Small Fatty," "High Nose," "Fast Monkey," and "Hairy Limbs." . . . Frank Linskey, former star player and coach with the Chicago Bruins basketball team, and Miss Maybelle Sauer, will be married tomorrow in Queen of Angels church. . . . Nearly 2,000 games of amateur baseball will be played between Aug. 17 and Sept. 20 to reduce the hundreds of amateur champions to the 16 teams which will compete in the seventh annual amateur world series of the American Baseball congress in Battle Creek, Mich., Sept. 20 to 29. . . .

Already the nation's fans are beginning to worry about the Yankees, who seem destined for an American league championship by a wider margin than their 20 games of 1939. . . . With a flock of youngsters, such as Charley Keller, Johnny Sturm, and Phil Rizzuto, matching the skill and power of the veterans, the club may dominate the circuit for the next decade. . . . The no-trading rule, which was aimed at the New Yorkers, but which wrecked the Tigers, having been discarded as impractical, there seems to be only one remedy left, if the Bronx Bombers are to be stopped. . . . That would be to retire Joe McCarthy. . . . Whirlaway is insured for $50,000, but when the present policy expires in August, it is probable the amount will be doubled. . . . Billy Evans, new general manager of the Cleveland Rams, is showing the same thoughtfulness for the fans he displayed as a baseball executive. . . . He has ordered the gridiron in Municipal stadium shifted so that it will parallel the stands along the third

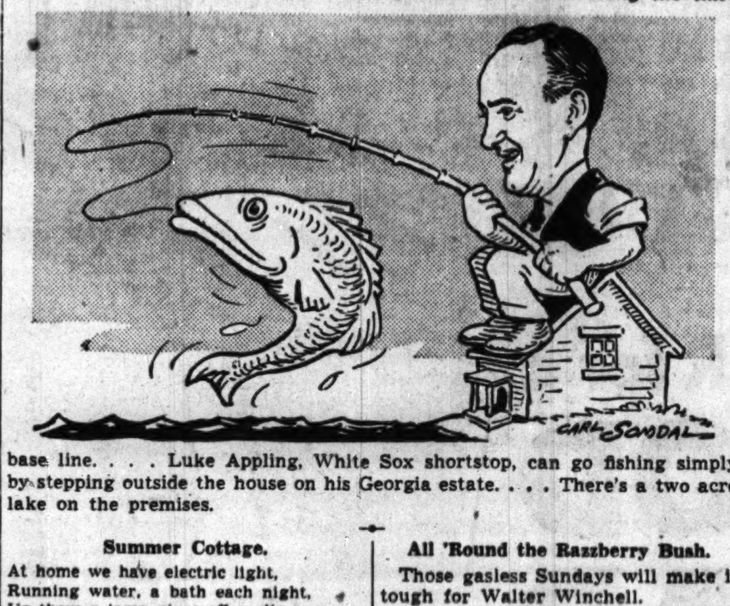

base line. . . . Luke Appling, White Sox shortstop, can go fishing simply by stepping outside the house on his Georgia estate. . . . There's a two acre lake on the premises.

Summer Cottage.

At home we have electric light,
Running water, a bath each night,
Up there a lamp gives off a glimmer,
Just like electric, only dimmer.

And running water we have too—
Run get a pail, or run get two!
The bathroom walls are not of tile,
But still they'll last for quite awhile.

The stove is strictly up to date,
You light a match and then you wait,
And if the burner doesn't light
You shake the thing with all your might.

The ice box isn't run by gas—
A box, some ice, but it will pass.
The beds are soft, at least in spots,
Well, still they're better than the cots.

The ticks and skeeters I can't bear,
And yet I wish that I were there!
—Robert Blackadder.

* *

Pet Peeves.

People who frown on those who go to horse races, dog races, and such, then wear a beaten track to places advertising bank night, bingo, and the like. —Pauline the Problem.

The person who thinks he is so indispensable he can't take a vacation. —Gwen.

* *

The Wake Upon Its Depends Friends.

* *

Famous Last Words.

I never burn. I just tan. —Dickie Baby.

I'll volunteer and get my year over with. —Robert Emmett.

* *

A Guy Can Take Only So Much.

I realize that I am slightly on the plump side, and I don't mind a little ribbing about it, but when the usher in the movie house last night told me to "kindly form a double line against the wall of the foyer," WELL! —Matt Rigler.

* *

Encyclopedia Americana.

Citizen—A creature of superior intelligence who elects creatures of inferior intelligence to govern him. —W9 SZW.

* *

Which Means Forever.

Letter ending—Yours 'til Jimmy Dykes puts over a protest. —Karlov Karlov.

All 'Round the Razzberry Bush.

Those gasless Sundays will make it tough for Walter Winchell. —Lawrence Fuller.

Trib headline: War Department Asks Blanket Powers for New AEF. Wonder what they're trying to cover up now. —Sug. Sweet.

That smart wag on your sports staff who picked the Cubs for the National league pennant—what's he doing for a living now? —Austin Stegath.

* *

Signs of the Times.

On a general store in Enfield Center, N. H.: Mr. Stephen O. Libby, Manager, Mrs. Libby, Boss. —Fannie Greenebaum.

* *

Things I Wish I Had Known.

1. What I was going to do for a living.
2. How to save money.
3. Worthwhile things require time and work.
4. That my health after 50 depended on what I put in my stomach before I was 20.
5. That my parents weren't old fogies, after all.

—Harry N. Strouss.

* *

Hey, Girls, Look!

The following ad is from THE TRIBUNE:

YOUNG MAN—34, wishes to learn dishwashing. Write O. D., 00 West Pearson street.

I'd suggest that he get married. —T. D. H.

* *

So There!

I hate: Street car conductors who make cracks about my reading the editorial page, calling it "heavy stuff." I'm 20! People who stare at my slip when my dress blows up. All right, so it isn't ironed! —Alabam.

* *

Do You Remember 'Way Back When:

We wore low cut shoes [or "oxfords"] only in summer? —L. McDermott.

Grandpa made a dropper for the pepper sauce bottle by fitting a turkey quill in the cork? —Zaida Jones Blaine.

The boys caught garter snakes and chased the girls with them on the way home from school? —C. Janis.

[Continued on page 25 column 1.]

PHILLIES BATTER ROOT AND ROLL OVER CUBS, 7 TO 2

John Podgajny Gives Up Only Six Hits.

Sunk!

CHICAGO.	Ab	R	H	P	A
Hack,3b	4	0	0	1	4
Gilbert,cf	4	0	1	3	0
Dal'ndro,lf	3	0	0	1	0
Nich'son,rf	4	0	2	1	1
Dahlg'n,1b	3	0	1	14	1
Scheffing,c	4	1	1	3	0
String'r,2b	3	0	0	2	3
Sturg'n,ss	4	1	1	2	2
Root,p	0	0	0	0	0
Mooty,p	2	0	0	0	2
Page,p	0	0	0	0	1
	*33	2	6	27	14

PHILADELPHIA.	Ab	R	H	P	A
M'tagh,2b	5	2	1	2	1
Ben'in,cf	4	0	1	5	0
Mueller,rf	5	1	1	2	0
Etten,1b	5	0	2	9	0
Litw'ler,lf	4	0	2	3	0
May,3b	4	1	1	2	3
Bragan,ss	3	1	1	1	3
Warren,c	4	1	3	3	1
Pod'ny,p	4	1	1	0	4
	38	7	13	27	12

*Galan batted for Mooty in seventh and McCullough batted for Page in ninth.

Philadelphia ....230 001 010—7
Chicago ....000 000 200—2

Error—Dahlgren. Runs batted in—Mueller [2], May, Podgajny, Etten, Warren [2], Gilbert [2]. Sacrifices—Benjamin, Bragan. Two base hits—Warren, Litwhiler. Three base hit—Warren. Stolen bases—Mueller, Murtaugh. Double play—Dahlgren [unassisted]. Left on bases—Philadelphia, 8; Chicago, 9. Struck out—Podgajny, 4; Mooty, 1; Page, 2. Bases on balls—Podgajny, 4; Root, 1; Mooty, 1. Hits—Root, 6 in 1 2-3 innings; Mooty, 4 in 5 1-3; Page, 3 in 2. Hit by pitcher—Podgajny [Dahlgren]. Wild pitch—Mooty. Losing pitcher—Root. Time, 1:53. Umpires—Sears, Jorda and Barr. Attendance—2,203.

BY IRVING VAUGHAN.

The unpredictable Phillies rose above their basement status for a short spell yesterday to create havoc among the sixth place Cubs. The cellar dwellers showed no consideration for 42 year old Charles Root and a fellow named Johnny Podgajny showed less concern over what Jim Wilson's sixth placers might do to his pitching. So the venerable Root was forced to fade out almost as soon as he started and the Phils romped on to a 7 to 2 success and an even break in the four game series.

Seeking the 199th victory of his long career, Root took off for parts unknown before the second inning was completed. The enemy gave him a slight first inning jostling which netted two runs on three hits. The next inning also was a three hitter but, with a fumble by Babe Dahlgren mixed in, the jamboree produced three runs, bringing in Jake Mooty to finish the session. Later on he yielded a run, and so did Vance Page, who labored thru the last two innings.

Johnny Is Too Good.

Podgajny's pitching was so mystifying that the Cubs were forced to devote most of their afternoon's labors to a search for third base. They didn't find it during the first six innings, in which there were only two hits, both by Bill Nicholson. The seventh finally brought them their two runs. Podgajny turned wild in the midst of some hits, one by Charley Gilbert driving in both runs, but when the inning closed three Chicagoans still were loitering on the bags.

The Phils took out after Root almost with his first pitch. Murtaugh opened the exhibition with a single over short and was bunted to second by Benjamin. Mueller's single to center, sent Murtaugh home. After Etten had dispatched a fly to Gilbert in deep center, Litwhiler walked and May slapped a single into right,

Away Goes Charley.

The second inning storm which swept Root into the bathtub set in with Warren's triple to right center. Podgajny hit a peculiar twister which eluded Dahlgren for a single, Warren scoring. Murtaugh survived on Dahlgren's fumble of an ordinary roller and on Benjamin's fly to center Podgajny took third. He scored when Nicholson caught Mueller's foul. Then Murtaugh stole second and rode home on Etten's single to right. Root went into retirement at this point and Mooty not only closed the inning quickly but carried on for quite a stretch before encountering difficulties.

He Has a Date with the Bears Aug. 28

Tom Harmon, the Michigan flash whose 1,421,586 votes led the nation-wide poll to pick a college All-American team for the battle with the Bears in Soldiers' field on Aug. 28, has just completed the film, Tom Harmon of Michigan. He is shown in Hollywood with his co-star, Anita Louise. The All-Stars will report at Northwestern university Aug. 10 to begin training.

Dodgers Beat Cards, 9-5; Cut St. Louis' Lead

St. Louis, Mo., July 31 (AP).—The Brooklyn Dodgers hammered out 15 hits today to defeat the St. Louis Cardinals, 9 to 5, and reduce the Redbirds' lead in the National league to two games. Dolph Camilli, Jim Wasdell and Lew Riggs hit home runs for Brooklyn.

Fred Fitzsimmons pitched well in relief, following Whit Wyatt, who was batted out in the third, and Kemp Wicker, who lasted only two-thirds of an inning before giving way to a pinch hitter in the fourth. Fitzsimmons yielded only three hits in six innings, including Jimmy Brown's sixth inning triple which scored a run and Terry Moore's seventh inning homer. He also executed a perfect squeeze play sacrifice in the seventh to drive in a run.

One More Must Go.

In an effort to bolster their pennant drive the Dodgers announced they had acquired Pitcher Tom Drake and Outfielder Tom Tatum from Nashville of the Southern association. This follows the purchase on Wednesday of the veteran pitcher Johnny Allen from the Browns. The pair will report to the club in Chicago tomorrow. There is some question, however, of their immediate eligibility as the Dodgers must make room for them.

Vito Tamulis, veteran left handed

[Continued on page 25, column 2]

Major Leagues

NATIONAL LEAGUE.

	W.	L.	Pct.	G.B.
St. Louis	62	34	.646	....
Brooklyn	60	36	.625	2
Cincinnati	52	42	.553	9
Pittsburgh	50	42	.543	10
New York	45	45	.500	14
CHICAGO	44	52	.458	18
Boston	38	56	.404	23
Philadelphia	25	69	.266	36

YESTERDAY'S RESULTS.

Philadelphia ..... 7; Chicago 2
Pittsburgh ..... 9; Boston 8
Cincinnati ..... 6; New York 5
Brooklyn ..... 9; St. Louis 5

GAMES TODAY.

Brooklyn at Chicago. Boston at Cincinnati.
N. Y. at Pittsburgh. *Phila. at St. Louis.
*Night game.

AMERICAN LEAGUE.

	W.	L.	Pct.	G.B.
New York	67	30	.691	....
Cleveland	55	42	.567	12
Boston	50	46	.521	16½
Philadelphia	47	49	.490	19½
CHICAGO	47	51	.480	20½
Detroit	45	55	.450	23½
St. Louis	38	57	.400	28
Washington	37	56	.398	28

YESTERDAY'S RESULTS.

Philadelphia ..... 9; Chicago 2
New York ..... 6-5; Detroit 3-0
[First game 13 innings; second, called end eighth, darkness.]
St. Louis ..... 16-1; Boston 11-4
[Second game called end 8th; darkness.]
Cleveland at Washington, postponed, rain.

GAMES TODAY.

Chgo. at Washington. St. Louis at N. Y.
Only games scheduled.

DON'T BE TOO LATE!

The College All-Star team has been chosen and the 70 players who will make up the squad are preparing to move on Chicago to train for the battle with the national champion Bears in Soldiers' field Aug. 28. The fans, too, have been busy. Sixty-six thousand tickets have been sold and there is every indication that the remaining 18,000 at $1.10 will be gone long before the kick-off.

The Tribune Public Service office at 1 South Dearborn street is open from 9 a. m. to 7 p. m. daily and the one in the Tower lobby from 9 a. m. to 5:30 p. m., Sundays excepted.

OUT OF TOWN FANS:

Address mail orders to All-Star Ticket Manager, Tribune Tower, Chicago. Make checks or money orders payable to Chicago Tribune Charities, Inc. The prices:

~~$4.40~~, ~~$3.30~~, ~~$2.20~~ and $1.10

ATHLETICS DROP WHITE SOX INTO FIFTH PLACE, 9-2

McCoy Pounds Rigney for Four Run Homer.

On the Skids

CHICAGO.	Ab	R	H	P	A
Kol'wy,2b	5	1	1	3	3
Kuhel,1b	3	0	1	7	2
Krevich,cf	4	0	2	2	0
Wright,rf	4	0	1	3	0
Appling,ss	3	1	1	1	3
Solters,lf	4	0	0	3	1
Ken'dy,3b	4	0	0	0	
Turner,c	3	0	3	2	0
Dickey,c	1	0	0	1	0
Rigney,p	1	0	0	1	1
Hum'ries,p	1	0	0	1	1
	*35	2	9	24	11

PHILADELPHIA.	Ab	R	H	P	A
Br'ncato,ss	4	1	2	2	7
Moses,rf	4	2	1	3	0
McCoy,2b	5	2	2	3	3
Johnson,lf	4	1	1	3	0
Miles,lf	1	0	0	0	0
Siebert,1b	4	0	3	10	0
S.C'man,cf	4	0	1	3	0
Hayes,c	4	1	3	2	0
Suder,3b	4	1	1	1	3
Knott,p	3	1	0	0	1
	37	9	14	27	14

*B. Chapman batted for Rigney in fifth and Hoag for Humphries in ninth.

Chicago ....100 001 000—2
Philadelphia ....301 500 00*—9

Errors—Brancato [2], McCoy, Wright, Turner. Runs batted in—Siebert [3], S. Chapman, McCoy [4]. Two base hits—Siebert [2], Hayes. Home run—McCoy. Sacrifice—Brancato. Double plays—Suder to Brancato to Siebert; McCoy to Brancato to Siebert; Brancato to McCoy to Siebert. Left on bases—Chicago, 8; Philadelphia, 7. Bases on balls—Knott, 2; Rigney, 1; Humphries, 1. Struck out—Rigney, 1; Knott, 2; Humphries, 2. Hits—Rigney, 10 in 4 innings; Humphries, 4 in 4. Losing pitcher—Rigney. Umpires—Stewart, Summers, and Rue. Time—1:46. Attendance—13,262.

BY EDWARD BURNS.

[Chicago Tribune Press Service.]

Philadelphia, Pa., July 31.—The White Sox, who were in first place in the American league standings on June 1, will celebrate Aug. 1 in fifth place. They were knocked out of the first division today by the A's with a most brutal demonstration in which the Philadelphians supplanted the Sox in fourth place by whipping them 9 to 2.

Jack Knott, discarded by the Sox after last season, pitched all the way for his tenth victory of the season—his third over his former playfellows. Jack let the Sox hit in every inning except the eighth and ninth but squelched them in the rare instances they showed signs of getting fresh. Two errors figured in the run made by the Sox in the sixth. Luke Appling got to second on one and home on another.

McCoy Is the Villain.

Johnny Rigney made his third unsuccessful appearance of the trip and was thumped for ten hits, including a homer with the bases loaded by Benny McCoy in the fourth. Johnny Humphries succeeded Rigney and held the A's to four hits and no runs. It was Rigney's ninth loss of the season.

The A's started their big run harvest off Rigney by putting on a first inning demonstration of the difference between a team with punch and one with virtually none. Each side had the bases loaded with none out in that first inning. The Sox eked out one run, which came home on a double play. The A's made four hits to produce three runs in the inning.

The Athletics March On.

The Sox bogged down after making their first inning run, but the spirited A's didn't ease up tho it was apparent their three runs in the opening inning had stunned the Chicagoans into inertia. The score became 4 to 1 in the third on Bob Johnson's single and Dick Siebert's first double but it was in the fourth that Connie Mack's boys really went to work.

Frankie Hayes opened the fourth with a single and went to third on Suder's single. Knott bounced to Don Kolloway, whose throw had Hayes at the plate until Tom Turner dropped the ball. So Hayes scored, Suder stopped at second and Knott reached first. Al Brancato sacrificed and Moses walked. It was at this juncture that McCoy knocked his four-run homer. Johnson grounded out but Siebert knocked his third hit and second double and reached third on Taft Wright's juggle. Rigney's arduous work ended when Sam Chapman flied to Wright.

BOARD OF FIVE WILL DIRECT COLLEGE ELEVEN

Midwest Is Allotted Two Places.

BY ARCH WARD.

Lynn Waldorf, who is preparing to start his seventh season as head coach at Northwestern university, will be one of the two midwest representatives on the 1941 All-Star coaching staff. The collegiate strategy board again will be made up of five prominent leaders. In addition to the two from this section, there will be one from the east, south and far west.

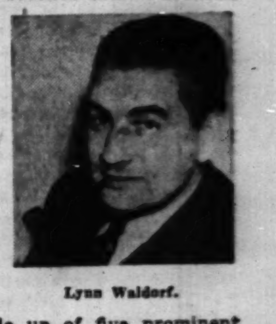

Lynn Waldorf.

This group will have complete charge of the training and direction of the squad. The only restriction placed upon them is a rule of the game which obliges them to start the 11 players chosen by the fans in the national poll.

Second Year As Official Member

Waldorf has worked with six All Star squads, but this is only the second time he has been an official member of the staff. He was elected an assistant in 1936, the year Bernie Bierman of Minnesota was picked as head coach.

Waldorf's coaching career embraces successful service at Oklahoma City university, Oklahoma A. & M., Kansas State and Northwestern.

The Wildcats' leader became a coach more or less by accident. He entered Syracuse university with the idea of becoming a chemical engineer. He later switched to philosophy. Meanwhile, he was winning national recognition as a tackle on the football team.

Leads Kansas State to First Title

Following his graduation from Syracuse Waldorf was tempted by an offer from a lumber concern, but accepted an invitation to become football coach at Oklahoma City university. He remained there three years before joining the University of Kansas staff as line coach. After the latter assignment he was appointed head coach at Oklahoma A. & M. where he remained five years. In 1934 he moved to Kansas State where in his only year in that position he led the school to its first Big Six conference championship in history. His success at Kansas State served as the springboard for his job at Northwestern where he succeeded Dick Hanley in 1935.

Waldorf lost no time distinguishing himself at Northwestern. In his first year he led the Purple to a surprising 14 to 7 victory over undefeated Notre Dame for the first triumph the Wildcats had scored over the Irish in 33 years. In 1936 he piloted Northwestern thru an undefeated Big Ten campaign. The season was highlighted by a 6 to 0 victory over Minnesota, which ended a 28 game winning streak for the Gophers. Waldorf's Northwestern teams have won 28 games, lost 16, and tied 4.

A son of Bishop E. L. Waldorf of the Methodist church, Lynn is the oldest of four brothers, all of whom have played football and three of whom are active as college coaches.

Acceptances Begin to Arrive.

Acceptances of invitations sent to 70 players chosen in the national poll began to arrive yesterday. More than 30 had responded as this piece was going to press. The list included Tom Harmon and Forest Evashevski of Michigan, Jack Robinson of U. C. L. A., Marshall Shires of Tennessee, Johnny McGee of Denver, Ted Pavelec of Detroit, Paul Severin, North Carolina; Bob Saggau, Notre Dame; Dave Rankin, Purdue; Milt Piepul, Notre Dame; Alva Jensen, Rockhurst; Jim Thomason, Texas A. and M.; Hugh Gallarneau, Stanford; Ray Mallouf, Southern Methodist; Don McKeever, St. Benedict; Dave Allerdice, Princeton; Paul Christman, Missouri; Marion Asa, Bradley; Ken Pettit, Iowa; Nick Kerasiotis, St. Ambrose; Emil Uremovich, Indiana; Bill McGannon, Notre Dame; Bill McMahon, Rockhurst; Chet Gladchuk, Boston college; Bob Suffridge, Tennessee; Bob Paffrath, Minnesota; Pete Schulte, Rockhurst; Augie Lio, Georgetown; Ernest Pannell, Texas A. & M.; Norm Standlee, Stanford, and Tommy O'Boyle, Tulane.

Yesterday's ticket demands exhausted the supply of $2.20 seats. All seats in huge Soldiers' field have been sold except in the $1.10 section. There are approximately 18,000 of those available. It is likely that every one will be gone several days in advance of the game.

Alexander Recovers from Fall; Leaves Hospital

New York, July 31 [Special].—Grover Cleveland Alexander, former great National league pitcher, was released today from Bellevue hospital, where he was taken early last Friday morning suffering from a head injury, apparently the result of a fall.

LUDOLPH BEATS DUERS IN JUNIOR GOLF FINAL, 3-1

Rallies After Trailing at Noon Intermission.

BY CHARLES BARTLETT.

Bill Ludolph, a gangling young man from Aurora, yesterday won the 1941 championship of the Chicago District Golf association closed junior tournament by defeating Jack Duers of Park Ridge, 3 and 1 in the 36 hole final match at the Twin Orchard Country club.

The golf played by Ludolph and Duers in the four days of the tournament is another testimonial to the rising tide of intercollegiate golf in these times. The 1943 season may well find Bill and Jack vying with each other again, for both are Big Ten fairway candidates. In a couple of months young Ludolph will be a sophomore at Michigan, while Duers, who spent his freshman year at the University of Texas, will be ineligible for a season at Northwestern, but should prove valuable to the Wildcat cause by 1943.

Ludolph Comes Back

Yesterday's battle really was up-and-down all the way, and Ludolph didn't take home the trophy until he had played the last eight holes in two under par. Bill found himself one up after the ninth hole, but Duers, who was two down thrice in the first eleven holes, rallied to take a one up margin at the eighteenth hole intermission. He was two up after the 20th hole, but Ludolph came back to square it by the 26th only to lose the 27th. Bill then evened it again on the 28th, and then won three of the last five holes for his ultimate victory.

The cards:

Morning Round.

Par—Out ....444 354 434—35
Duers—Out ....545 445 444—39
Ludolph—Out ....445 354 544—38
Ludolph leads, 1 up.
Par—In ....453 444 534—36 71
Duers—In ....464 444 545—40—79
Ludolph—In ....454 455 745—43—81
Duers leads, 1 up.

Afternoon Round.

Par—Out ....444 354 434—35
Ludolph—Out ....555 355 426—40
Duers—Out ....545 365 445—41
Duers leads, 1 up.
Par—In ....453 444 534—36—71
Ludolph—In 443 434 53
Duers—In 543 544 54
Ludolph wins, 3 and 1.

RIGGS TRIUMPHS OVER GREENBERG AT SOUTHAMPTON

Southampton, N. Y., July 31 (AP).—Bobby Riggs and Gardnar Mulloy with their delicate chop strokes, Ted Schroeder with his ponderous forehand, and Frank Kovacs with practically everything in the book, including a fair share of comedy, each won two matches today to reach the semi-final round of the 51st annual Meadow club tennis tournament.

Riggs disposed of Seymour Greenberg, Chicago's Big Ten champion, 6-3, 6-1, in the third round, and then followed with a 6-3, 6-4 triumph over Bryan Grant of Atlanta. Bobby's opponent tomorrow will be Mulloy. The Coral Gables, Fla., stylist first beat Sidney Wood of the home club, 6-2, 6-2, and repeated at 6-4, 6-0, over Bill Talbert of Cincinnati.

Kovacs, bothered with recurrent cramps in his right leg, won a 6-8, 6-4, 7-5 victory over Francisco Segura, champion of Ecuador, and a subsequent 6-0, 9-7 affair with Robin Hippenstiel of San Bernardino, Cal. Schroeder ousted Ted Olewine of Santa Monica, Cal., and Russell Bobbitt of Atlanta. He eliminated Olewine, 6-1, 6-3, and took care of Bobbitt, 8-6, 6-2.

PROBABLE MAJOR LEAGUE PITCHERS IN GAMES TODAY

New York, July 31 (AP).—Probable pitchers in the major leagues tomorrow, with won and lost records:

NATIONAL LEAGUE.

Brooklyn at Chicago—Allen [2-5] vs. Olsen [8-4].
New York at Pittsburgh—Hubbell [9-4] vs. Butcher [10-7].
Boston at Cincinnati—Javery [6-4] vs. Vander Meer [8-10].
Philadelphia at St. Louis [night]—St Johnson [2-8] vs. Crouch [2-3].

AMERICAN LEAGUE.

Chicago at Washington—Lee [12-7] vs. Hudson [7-10].
St. Louis at New York—Auker [8-11] vs. Gomez [9-3].
[Only games scheduled.]

New Welter Champion May Be Drafted in September

Hillside, N. J., July 31 (AP).—Freddie Cochrane, the new welterweight champion, flexed his muscles and opened his mouth wide today for three draft board physicians and a dentist. Fred Haefle, chief clerk of the draft board, said it was quite likely that Cochrane would be called for induction sometime in September provided he passed the physical examination.

"THE ALL AMERICAN WAY"
A sound motion picture produced by the Chicago Tribune and released thru Superior Pictures
SHOWING TODAY AT THESE THEATRES
CHICAGO:
Queen Theatre
2843 W. North Ave.
OUT-OF-TOWN:
Zenith Theatre
Milwaukee, Wis.
Old Trail Theatre
Mickleyville, Ind.
Hazel Park Theatre
Hazel Park, Mich.
Seville Theatre
Detroit, Mich.
Rex Theatre
Detroit, Mich.

It's Alsab in a Breeze as Arlington Closes

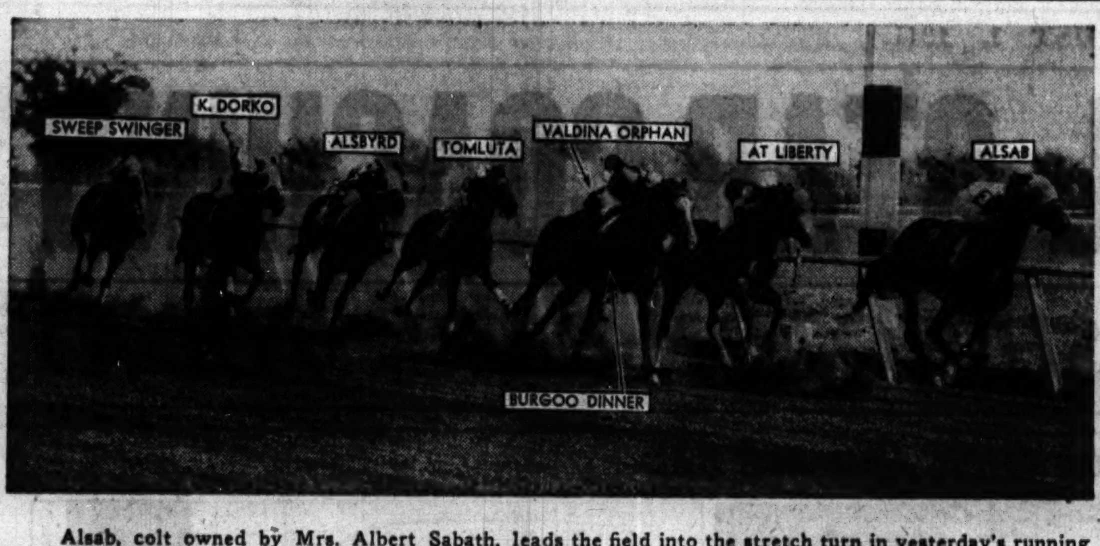

Alsab, colt owned by Mrs. Albert Sabath, leads the field into the stretch turn in yesterday's running of the $5,000 Hyde Park stakes, feature event of closing day at Arlington Park. Alsab widened the gap to five lengths at the end. Sweep Swinger came up from far back to be second with Valdina Orphan third. Chicago's racing scene shifts today to Washington Park, where a 32 day meeting opens. [TRIBUNE Photo.]

Today's Selections

WASHINGTON PARK, HOMEWOOD, ILL. [Fast.]

1—Post Road, Some Man, Valdina Captor.
2—Jump Bid, Five Fifty, Searcy.
3—Radio Wave, Viragin, Valdina Joe.
4—Sweet Forever, Westcan, Antiair.
5—To A Tee, Aaron Burr, Delray.
6—WILLIAM PALMER, Dr. Bones, Betty's Bob.
7—O Play, Beau Insco, Blind Eagle.
8—Soldiers Call, Wooden Indian, War Vision.

ROCKINGHAM PARK, SALEM, N. H. [Fast.]

1—Dress Boot, Sonny Casey, Bounding Main.
2—Road Scraper, Cadet Bob, Entitle.
3—INTERPRETOR, Dark Beau, Many Flags.
4—War Ace, Dollar Sign, Esta.
5—Red War, Irish Moon, Stinging.
6—Image of War, Conrad Mann, Cash O Boy.
7—Offender, Count Sneezy, Totache.
8—Tiberius, Sir Time, Supreme Flag.

SARATOGA, SARATOGA SPRINGS, N. Y. [Fast.]

1—Tower entry [Tower Maid—Son Islam], Bloodhound, Witness Stand.
2—Sabulus, Haste Back, Strolling In.
3—Magic Stream, Maplecrest entry, Blenweed.
4—Wheatley entry [Idle Quest—Heedful], Widener entry, Goff entry.
5—Knight's Quest, Jackorack, Twinkippy.
6—LEVEL BEST, Proud One, Maemante.
7—Grey Wolf, Olympus, Iron Shot.

DETROIT, MICH. [Fast.]

1—Chance Sord, Sky Liner, Town Lace.
2—Termotime, Hello Cap, Oklab.
3—Dixiana entry, Collins entry, Piplad.
4—Bob Dodge, Big Black, Royal One.
5—Aerialist, Foxleigh, Blue Play.
6—Extend, Lochlea, Valpone.
7—SHIRLEY R., Petes Niece, Imitra.
8—Brigler, Zevson, Kermay.

SARATOGA ENTRIES.

FIRST RACE—Purse $1,200, claiming, 2 year olds, 5½ furlongs:

Recognize	111	‡Quick Conquest	113
Michigan Sun	116	Cloe-Flight	113
†Tower Maid	113	Whiscendent	113
*Bright World	106	‡Smart	111
Bloodhound	111	Candlestick	116
Witness Stand	114	Alibi Babe	113
Lustrous	114	Easy Chair	111
Bohemond	111	Magnify	116
†Son Islam	119	Brave Sir	119
Gallant Robin	111		

†Mrs. H. A. Clark and Tower stable entry; ‡G. Ring entry.

SECOND RACE—Purse $1,200, claiming, 3 year olds, Wilson mile:

Toddle Top	116	Cordicay	114
Strolling In	117	Who Reigh	119
Sabulus	122	*Devil's Run	111
Blue Castle	111	Haste Back	114

THIRD RACE—Purse $1,500, claiming, 3 year olds, 6 furlongs:

Magic Stream	119	Crowfoot	116
†Lady Waterloo	117	Blenweed	116
*Coercion	109	†Wise Niece	117
Daily Delivery	116		

†Maplecrest farm entry.

FOURTH RACE—Purse $1,200, maidens, 2 year olds, 5½ furlongs:

†Idle Quest	116	Lei Ilima	116
Mar-Kell	116	†Heedful	116
‡Waygal	116	[illegible]	116

[illegible]

ROCKINGHAM PARK ENTRIES.

[illegible]

CALIFORNIA GIRL WINS IN UPSET OVER MRS. COOKE

East Hampton, N. Y., July 31 (AP).—Louise Brough, an 18 year old California girl equipped with a stinging service and a forehand to match, knocked Mrs. Sarah Palfrey Cooke of New York, last week's Seabright winner, out of the Maidstone club tournament today by defeating the veteran star, 6-2, 6-4, in the quarter-final round.

The Los Angeles girl, holder of the National Girls' championship, broke Sarah's service twice in gaining a 4-0 advantage in the first set, and at one point had a string of 10 straight points.

Another upset marked the upper bracket play when Hope Knowles of Philadelphia eliminated Virginia Wolfenden of San Francisco, 3-6, 6-4, 6-1. Miss Wolfenden is the nation's fourth ranking player.

Pauline Betz of Winter Park, Fla., and Dorothy May Bundy of Santa Monica, Cal., gained the lower bracket semi-final. Miss Betz, the National Indoor champion, defeated Mary Arnold of Los Angeles, 5-7, 6-0, 6-0. Miss Bundy beat Shirley Catton of Alameda, Cal., 6-2, 7-5.

ARLINGTON PARK RESULTS.

FIRST RACE—Purse $1,000, claiming, maidens, 3 year olds, 6 furlongs:

Lewistowh, 111 [Brooks]	6.00	4.60	3.20
Wonana, 106 [Borton]		11.20	7.40
Blue Orchard, 101 [Str'kler]			3.80

Time, 1:15. Delcross, Bluebird, Martha Collins, Grey Eye, Shrapnel, Merry Ways, Cook Book, and Unending ran.

SECOND RACE—Purse $1,000, claiming, 3 year olds and up, 7 furlongs:

Rusty Gold, 94 [Str'kler]	7.60	4.20	3.40
Panther Creek, 113 [Craig]		5.00	3.80
Chanting, 104 [J. Adams]			6.40

Time, 1:27. Glad Eye, Souvenir, New Discovery, Baby Carolyn B., Clean Swept, She's Right, Paulson, Cantwell, and Chatterab ran.

THIRD RACE—Purse $1,100, claiming, 3 year olds and up, 6 furlongs:

Matchup, 114 [A. Snider]	20.60	9.00	5.40
Torch Gleam, 111 [Berger]		4.80	3.60
Crossbow II., 114 [Rich'd]			4.80

Time, 1:12 4-5. Royal Blue, Minotira, Ballinderry, Soup and Fish, and Mighty Miss ran.

FOURTH RACE—Purse $1,200, allowances, 2 year olds, 6 furlongs:

Famed, 111 [W. Strickler]	7.00	3.80	3.00
Valdina Melia, 116 [Craig]		4.80	3.40
Safety Light, 108 [Jemas]			5.00

Time, 1:12 4-5. Gold Coin Miss, Wise De-[illegible]

[illegible]

ROCKINGHAM PARK RESULTS.

[illegible]

DETROIT RESULTS.

[illegible]

SARATOGA RESULTS.

[illegible]

WASHINGTON PARK ODDS & JOCKEYS

FIRST RACE—Maidens, 2 year olds, 5½ furlongs:

Miah	5	113	W. Borton	10-1
Valdina Captor	3	118	No boy	12-1
Tatu	6	113	W. Borton	15-1
American Lake	9	118	No boy	15-1
Kimmy	4	115	S. Brooks	20-1
Robert Mc.	8	118	No boy	30-1
Woodford Belle	10	115	No boy	20-1
Portwatch	12	118	Critchfield	20-1
Village Queen	14	110	No boy	30-1
Skipper Jack	15	118	No boy	30-1
Mix	17	118	No boy	30-1
Sister Don	18	115	J. Flinchum	30-1
After School	13	118	J. Adams	5-2
Native Gal	7	115	A. Craig	5-1
Transformer	16	118	No boy	4-1
Snow Apple	11	118	No boy	8-1
Some Man	2	113	No boy	6-1
Post Road	1	118	No boy	15-1

SECOND RACE—Claiming, 3 year olds, 7 furlongs:

Miss Grief	16	102	No boy	20-1
Reigh Countess	4	107	No boy	20-1
Impseen	2	110	No boy	30-1
Miss Omega	3	102	No boy	30-1
Cathode	7	105	J. Berger	20-1
Judy Jones	9	110	No boy	30-1
War Joe	12	112	No boy	30-1
Knight's Heir	18	110	L. Haskell	30-1
Kay Greenock	17	112	A. Schmidt	30-1
Searcy	13	110	W. Borton	3-1
Alcinous	15	110	No boy	3-1
Jump Bid	6	110	No boy	4-1
Purling Light	10	110	W. Strickler	6-1
Five Fifty	1	112	No boy	8-1
Memorosa	14	102	No boy	10-1
Polly Hygro	5	102	No boy	15-1
Mi Secret	8	107	No boy	12-1
South Bound	11	115	A. Craig	20-1

THIRD RACE—Claiming, 4 year olds and up, 6 furlongs:

Marfeu	15	115	No boy	10-1
Sidetrack	17	112	No boy	15-1
Shin Plaster	8	107	No boy	15-1
Little Pinkey	16	112	No boy	20-1
Deepdene	18	105	No boy	20-1
Viragin	2	107	No boy	20-1
Courtil	1	112	M. L. Fallon	30-1
Gray Ethel	4	102	No boy	20-1
Sonny John	5	112	No boy	30-1
Falsweep	12	102	No boy	30-1
Ever After	10	110	L. Haskell	3-1
Darbe Dallas	14	115	W. Strickler	4-1
Donnagina	13	110	L. C. Haskell	6-1
Radio Wave	9	115	No boy	6-1
Latepass	7	102	R. L. Vedder	6-1
Valdina Joe	3	112	No boy	10-1
Winkle	6	102	McAndrews	10-1
Nigrette	11	102	No boy	8-1

FOURTH RACE—Claiming, 4 year olds and up, 1⅛ mile:

Bronte II	16	110	J. G. Wilsn	15-1
Serbian Rose	11	105	No boy	15-1
Buddie Treacy	12	110	No boy	20-1
Parkwood Chief	13	118	No boy	20-1
Catchem	17	105	L.C.Haskell	20-1
Brilliant Light	18	115	M. L. Falln	20-1
Banola	1	115	N. Jemas	30-1
Gipsy Dance	4	115	W. Lowe	30-1
Respha	8	105	No boy	20-1
Des Grieux	9	115	No boy	30-1
Acute	10	110	No boy	30-1
Goshen	3	110	No boy	2-1
Innuendo	6	105	No boy	6-1
Sweet Forever	14	110	No boy	15-1
Anti Air	2	105	No boy	5-1
Watercure	7	113	No boy	8-1
Westcan	15	110	No boy	12-1
Cornwallis	5	115	No boy	10-1

FIFTH RACE—Allowances, 3 year olds, 1 mile:

Aaron Burr	1	114	L. C. Haskell	4-1
Grand Central	5	109	No boy	8-1
Gary L	4	105	W. Strickler	15-1
To a Tee	2	114	D. McAndrws	4/5
Delray	3	105	L. C. Haskell	3-1

SIXTH RACE—Claiming, 4 year olds and up, 1⅛ mile:

Sir Bevidere	4	113	No boy	10-1
Dr. Bones	3	105	N. Gemas	5-1
Doorbell	6	112	No boy	8-1
Creepy Mouse	7	110	J. Boyle	15-1
Spiteful	5	107	J. Berger	2-1
William Palmer	2	114	A. Craig	5-2
Betty's Bob	1	113	L. C. Haskell	6-1

SEVENTH RACE—Claiming, 3 year olds and up, 1 mile:

O Play	9	111	A. Shelhmr	10-1
Beau Insco	7	116	H. Litz'b'r	15-1
Bucking	3	113	No boy	15-1
Regent	8	113	No boy	20-1
Forfend	2	99	W. Borton	5-1
Maisco	5	110	A. Ebberts	3-1
Blind Eagle	4	111	L. C. Haskell	3-1
Chi	6	109	A. Craig	4-1
The Fop	1	115	No boy	8-1

EIGHTH RACE—Claiming, 4 year olds and up, 1⅛ mile:

Jay Bee Dee	17	110	No boy	20-1
Crucibenna	7	115	R. Bohn	20-1
Cannibal	14	110	W. Borton	20-1
Alan Chicle	15	115	No boy	20-1
Lyner	2	115	W. Carroll	2-1
Wooden Indian	16	115	J. Adams	4-1
Soldier's Call	6	118	L. Sisler	6-1
Gay Hour	12	110	L. C. Haskell	8-1
Duck Stans	4	116	N. Jemas	10-1
Spanish Belle	5	105	No boy	10-1
War Vision	3	115	A. Craig	12-1
Tiger Teddy	8	115	J. Berger	10-1
Deduce	13	115	J. McCoy	15-1
Rough Diamond	10	115	No boy	20-1
Jim Lipscomb	9	110	No boy	20-1
Carlsbad	1	110	J. G. Wilson	20-1
Princely Gift	11	110	No boy	20-1
Conville	18	115	G. Martin	20-1

Daily Doubles

ARLINGTON.
Lewistown and Rusty Gold $21.60

ROCKINGHAM.
Lady Val and Kleig Light $62.60

SARATOGA.
Furenuf and Dancetty $46.00

DETROIT.
Ebony Fly and Inmate $222.40

DETROIT ENTRIES.

FIRST RACE—Purse $800, claiming, 3 year olds, 6 furlongs:

Town Lace	111	Rose B.	111
Sky Liner	116	Ski Dad	116
Chance Sord	111	*Bixby	111
Joe Fisher	116	Morocco E.	111
Notforme	116	Bubbles M.	111
Pop's Sister	111	Hadadown	111

SECOND RACE—Purse $800, claiming, 3 year olds and up, 6 furlongs:

Hello Cap	116	Prosy	116
*Sun Arbor	111	Strolling Home	116
Termotime	116	Alghero	116
Black Arrow	116	Helmor	116
*Oklab	111	Certain Party	116
*Rocky Hill	104	Red Brand	116

THIRD RACE—Purse $800, maidens, 2 year olds, 5½ furlongs:

[illegible]

TWIN STAR WINS, BUT GALE HOLDS LEAD IN SERIES

Chicago Yachts Compete in Milwaukee Tomorrow.

Lockwood M. Pirie and his crew, Dick Kixmiller, led the Star class fleet competing yesterday in the fifth race of the Sheridan Shore Yacht club's annual race week series off Wilmette harbor. A 10 mile per hour northeast breeze brought Pirie's Twin Star around the triangular course in an hour and a half, an hour faster than the fourth race Wednesday. The distance of yesterday's race was 12 miles. Loch Lomond, Robert Cameron's Star sloop, sailed by Ed Schnabel Jr. with his father as crew was runner up. Harry Nye Jr. was third in his Gale, followed by Ted Mead in his Skylark and the Otter brothers in Step-N-Fetchit.

At the end of yesterday's race Gale's one point lead in the scoring for the race week trophy had jumped to seven points. Gale had 119 points to 112 for Bubbling Over, the Williams-Fahlstrom syndicate sloop, and 111 for Twin Star. The sixth race will be held today at 4 p. m., and the final event is scheduled for tomorrow afternoon.

Several Chicago district sailing yachts, including units from the Chicago Yacht club, the southern Lake Michigan race fleet and also from the Illinois river fleet will compete tomorrow and Sunday in the Milwaukee Journal regatta at Milwaukee.

Topping the list of nearly 200 entries in the Milwaukee races, which carry the sanction of the Lake Michigan Yachting association, will be Otto Dreher's Lively Lady of the South Shore Yacht club, Milwaukee, winner of the recent Chicago to Mackinac Island race.

CHICAGO TYPOS LOSE TO DETROIT IN TOURNEY, 5-4

Indianapolis, Ind., July 31 (AP).—Unbeaten Detroit advanced today to the final round of the 31st annual Union Printers' International Baseball tournament with a 5 to 4 victory over Chicago.

The defeat eliminated Chicago and left Detroit and New York to battle for the title relinquished by Washington. The two teams will meet tomorrow and, if Detroit wins, the motor city outfit will take the championship, New York having already suffered one defeat. If New York wins, a second game will be played tomorrow.

Norm Seddon, Detroit pitcher, held Chicago to seven hits today.

Chicago ....013 000 000—4 7 3
Detroit ....010 030 10*—5 9 0

Batteries—O'Malley and Pfender; Seddon and Eagan.

Halas Fears (?) Overconfidence May Prove the Bears' Undoing

BY GEORGE HALAS.

[President, coach Chicago Bears, National Football league champions.]

More dangerous to our Chicago Bears in the coming encounter than the great speed and power in this year's All-Star squad are "fifth column" activities, namely, overconfidence and fat headedness.

"Aren't we," our boys must inwardly be thinking, "the champions of the National Football league? Didn't we run up phenomenally high scores against almost every team in the league? We beat Washington 73 to 0, didn't we?"

That kind of thinking can cost us the game. Fortunately, most of the Bears are graduates of the All-Star game in past years and may recall their own fire and combustion when they went out to give battle to the proud champions of the National Football league.

May Forget Lessons.

But they are likely to overestimate the value of the experience they have since gained. These who were voted All-Americans may only dimly remember how hard they fought to prove that the people had not been wrong in selecting them. Those who were not first choice may have forgotten their determination to show that the people were wrong.

Naturally we will spend the intervening days attempting to knock the cockiness out of our world's champions, but we won't know how successful we have been until the night of the game itself.

Frankly, I'm worried plenty about the fire and enthusiasm of the All-Stars, plus the great combination of factors which go to make up an unbeatable team. They have unlimited speed and power in the back field, an honor roll of 1940's great crop of collegiate speedsters. They have fast, rangy ends and great pass receivers. They have forward passers galore and a brute line to match the Bear forwards.

George Is Near Tears.

Pardon me, if I seem upset. May I borrow your handkerchief, please, for a good cry?

They have great direction and great coaching. Despite my ribbing of the coaching "brain trust" in earlier articles, we would be foolish to underestimate what the best minds in intercollegiate football will do with the material which Arch Ward has so thoughtfully provided for them.

Arch finds football talent in every nook and cranny of the country. If necessary, he would cheerfully hunt the famed needle in the haystack and the chances are he would bring that needle back in jig time.

The importance of the huge squad—70 players—can't be overestimated, in preparation for the game during the contest.

Reserves Will Help.

Deep in reserves, with only slight differences in the abilities of the candidates for the various positions, the All-Star coaches can indulge in the luxury of frequent, slam bang scrimmage. That leads to swift conditioning. The mass of reserves counts heavily, also the matter of fresh, lively replacements as the heat and strenuous play drains energy from both teams.

Our poor little Bears cannot scrimmage freely for we cannot risk injury to costly key men with a heavy league schedule just around the corner.

Even so, when the gun ends the game, I believe we'll be feeling quite all right. The Bears haven't let us down yet in the clutch.

MIGDOW REACHES SEMI-FINALS IN WESTERN TENNIS

Kalamazoo, Mich., July 31 (AP).—Don Harris of Los Angeles and Bob Falkenburg of Hollywood will fight it out Saturday in the finals of the western boys' tennis tournament on the Kalamazoo college courts.

Harris advanced today with a 6-4, 2-3 default victory over Howe Atwater of Wilmette, Ill. Atwater fell and suffered an arm injury which will put him on the shelf for a month. Falkenburg, national boys' champion, won the other semi-final from Eddie Radek of Chicago, 6-0, 6-3.

The western junior meet reached the semi-finals today. In the upper bracket, Jack Tunnell of Los Angeles upset second-seeded Harry Buttimer of San Francisco, 5-7, 8-6, 8-6, and Ben Migdow of Chicago defeated Junior Gornto of Fort Lauderdale, Fla., 6-3, 6-2. In the lower bracket, Harry Likas of San Francisco whipped Fred Kovaleski of Hamtramck, 6-2, 6-2, and John Howard of Hollywood, came from behind to beat Walt Driver, El Paso, 1-6, 6-4, 6-2.

Chicago Softball

LAST NIGHT'S RESULTS.

Girls' Major League.
Parichy, 2; Rockola, 1.
Down Drafts, 13; Winklers, 7.
Garden City, 8; Rivals, 0.

Windy City League.
Petrones, 18; Swanks, 8.
Rupperts, 9; Witt Hanleys, 2.

Hilburn Stadium.
WBBM, 17; Daily News, 7.
Glenway Inn, 7; Mager's Sportsmen, 6.
Nightcap Lounge, 7; News Chimes, 6.

GAMES TONIGHT.

Windy City League.

In Pepsi-Cola stadium [1900 E. 75th street]—Fewer Boilers vs. Swank Rinks, 8:30; Petrone Senators vs. Ruppert Knickerbockers, 9:30.

In St. Philip stadium [Van Buren street and Kedzie avenue]—Capital Dairys vs. Mavros, 8:30; Witt Hanley Yankees vs. Goranson Alleys, 9:30.

Girls' Major League.

In Spencer field [4200 N. Central avenue]—Rivals vs. Rockola, 9 p. m.

In Shewbridge field [74th and Aberdeen streets]—Down Drafts vs. Garden Citys, 9 p. m.

Hilburn stadium [5500 N. Wolcott]—Durso Produce vs. Rohde's, 8:30; Lawndale AC vs. Glenway Inn, 9:30.

CIRCUIT RACES OFF AGAIN.

Goshen, N. Y., July 31 (AP).—A muddy track today caused the second successive postponement of Grand Circuit racing at Historic track.

CHICAGO MAY GET THAT LOUIS-NOVA FIGHT, AFTER ALL

Consider Comiskey Park, Wrigley Field.

It began to appear last night that Chicago might get that September Joe Louis-Lou Nova battle for the world heavyweight championship, after all. After an all day series of conferences with officials of the White Sox and Cubs, Sol Strauss, attorney for Promoter Mike Jacobs, announced that he was especially impressed with the offer of Harry Grabiner, president for the White Sox, for the use of Comiskey park on any September date the Sox are not playing at home.

Strauss said he had been especially anxious to secure a site for Sept. 24, but indicated, after Grabiner had told him the Sox would be at home on that date, that he was considering either the 9th or 10th, if Jacobs decides to take the bout to the south side.

Cubs to Report Today.

James T. Gallagher, general manager of the Cubs, would make Strauss no definite promise about Wrigley field but told him he would advise him today after a conference with other club officials. Wrigley field would be available on the 24th if the Cubs and Jacobs can come to terms.

Soldiers' field also is still being considered as a possible site. The Catholic Youth organization has scheduled a series of bouts there with the champions of Hawaii on Sept. 17 and Thomas O'Connell, director of the CYO boxing department, said his organization is willing to rent its setup to Jacobs for the title bout.

He's Going Back Today.

Strauss said he would fly back to New York immediately after his conference with Gallagher to report to Jacobs. He indicated definite announcement as to whether the bout would come to Chicago would be made in a day or two.

Heavyweights will head an amateur boxing show tonight in Madison-Cicero outdoor arena, 4820 Madison street. Tony Martin, Albany, N. Y., is paired with Al Cooper of Rock Island in a five round event. . . . Jimmy Baratta, 137 pounder, and Jim Saranella, flyweight, both of the Madison A. C., will feature a card of six boxing bouts and a wrestling match to be held tonight in Parichy stadium, Harlem avenue and Harrison street.

Funeral Services Held for Howard Jones in Hollywood

Hollywood, Cal., July 31 [Special].—Funeral services were held here today in First Methodist church for Howard Harding Jones, University of Southern California football coach, who died Sunday of a heart attack.

YANKEES DEFEAT TIGERS, 6-3, 5-0; KELLER WINS 1ST

Slams Homer in 13th with Two On.

New York, July 31 (AP).—The New York Yankees swept a double header from the Detroit Tigers today. They won the first game, 6 to 3, on Charley Keller's 26th home run with two on in the 13th inning and captured the second, 5 to 0, when darkness halted play after seven and one half innings. Joe DiMaggio singled in the first game and hit his 25th homer with two on in the second as Spud Chandler yielded only four hits.

DETROIT.	Ab	R	H	P	A	NEW YORK.	Ab	R	H	P	A
Stainb'k.lf	5	1	2	3	1	Sturm.1b	7	1	2	14	1
M'Cosky.cf	6	2	2	7	0	Rolfe.3b	6	1	1	4	2
Higgins.3b	6	0	2	2	2	Henrich.rf	7	1	4	5	0
York.1b	5	0	0	12	1	DiM'gio.cf	4	1	1	2	1
Campb'l.rf	6	0	1	4	0	Keller.lf	7	1	3	3	0
Meyer.2b	5	0	1	4	5	Dickey.c	4	0	1	5	2
Sullivan.c	5	0	0	5	0	Gordon.2b	6	0	0	4	6
Crouch'r.ss	5	0	2	1	3	Rizzuto.ss	5	1	1	1	3
Newsom.p	3	0	0	0	1	Russo.p	3	0	1	1	4
McKain.p	0	0	0	0	0	Murphy.p	2	0	0	0	1
Gorsica.p	1	0	1	0	2						
	47	3	11	†38	15		51	6	14	39	20

†Two out when winning run scored.

Detroit ....000 000 102 000 0—3
New York ....100 001 100 000 3—6

Errors—York, Higgins. Runs batted in—Keller [4], Dickey, Campbell, Sturm, McCosky, Higgins. Two base hits—Keller, Henrich [3], Stainback, McCosky, Rolfe. Home run—Keller. Stolen base—DiMaggio. Sacrifices—Russo, Gorsica, Stainback. Double play—Croucher to Meyer to York. Left on bases—New York, 15; Detroit, 8. Bases on balls—Newsom, 5; Gorsica, 2; Murphy, 1. Struck out—Russo, 4; Newsom, 1; Gorsica, 2; Murphy, 1. Hits—Russo, 5 in 8 innings [none out in ninth]; Murphy, 6 in 5; Newsom, 12 in 8 1-3; McKain, 0 in 1-3; Gorsica, 2 in 4. Winning pitcher—Murphy. Losing pitcher—Gorsica. Umpires—Quinn, Grieve and McGowan. Time—3:18.

SECOND GAME.

DETROIT.	Ab	R	H	P	A	NEW YORK.	Ab	R	H	P	A
Radcliff.lf	4	0	0	4	0	Sturm.1b	4	2	3	6	1
Geh'ger.2b	2	0	0	3	4	Rolfe.3b	4	1	2	1	4
Higgins.3b	3	0	0	0	3	Henrich.rf	3	1	1	2	0
McC'ky.cf	3	0	1	2	0	DiMaggio.cf	3	1	1	3	0
Campb'l.rf	3	0	0	1	0	Keller.lf	4	0	2	2	0
Sullivan.c	3	0	1	0	0	Gordon.2b	3	0	0	1	2
York.1b	3	0	1	7	1	Rosar.c	3	0	0	5	0
Cr'cher.ss	3	0	0	3	1	Rizzuto.ss	3	0	0	3	1
Benton.p	2	0	0	0	1	Chandler.p	3	0	0	1	0
	*27	0	4	21	10		30	5	10	24	8

*Stainback batted for Benton in eighth.

Detroit ....000 000 00—0
New York ....101 003 1x—5

Errors—Higgins, Sullivan [2]. Runs batted in—DiMaggio [3], Gordon, Henrich. Two base hit—Sturm. Home run—DiMaggio. Stolen base—Henrich. Double plays—Gordon to Rizzuto to Sturm; York to Croucher; Croucher to Gehringer to York. Left on bases—New York, 6; Detroit, 4. Bases on balls—Chandler, 1; Benton, 2. Struck out—Chandler, 4. Umpires—Grieve, McGowan and Quinn. Time 1:35. Attendance—14,795.

BROWNS, 16-1; RED SOX, 11-4.

Boston, Mass., July 31 (AP).—After dropping seven straight games to the St. Louis Browns, the Boston Red Sox broke the jinx today by taking the second game of a double header, 4 to 1, called after seven and a half innings because of darkness. The Browns captured the opener, 16 to 11, by scoring six runs in the ninth inning. Roy Cullenbine and Ted Williams hit homers with the bases filled in the first game. Scores:

ST. LOUIS.	Ab	R	H	P	A	BOSTON.	Ab	R	H	P	A
Heffner.2b	5	1	0	4	2	L.N'so'e.ss	4	1	1	1	0
Clift.3b	4	4	2	1	2	†Peacock	1	0	1	0	0
McQu'n.1b	4	1	0	10	0	Carey.ss	1	0	0	1	0
Judnich.cf	4	3	2	2	0	Finney.1b	6	2	2	6	2
Cul'bine.lf	2	3	1	2	0	Spence.cf-rf	4	1	1	2	0
Grace.rf	5	0	3	1	0	Will'ms.lf	3	2	2	5	0
Berard'o.ss	6	0	3	2	2	Tabor.3b	4	1	1	1	2
Swift.c	2	0	1	4	0	Doerr.2b	3	1	1	2	3
*Lucad'lle	1	1	1	0	0	Fox.rf	5	0	1	3	0
Ferrell.c	0	0	0	1	0	DiM'gio.cf	0	0	0	0	0
R.Harris.p	0	0	0	0	0	Pytlak.c	4	1	2	3	0
Caster.p	3	0	0	0	1	H.N'ome.p	0	0	0	2	1
Trotter.p	0	0	0	0	1	Ryba.p	2	0	0	0	0
†Laabs	2	1	1	0	0	‡Cronin	1	1	1	0	0
Newlin.p	0	0	0	0	0	Potter.p	0	0	0	0	0
						M.Harris.p	0	0	0	0	0
						Wilson.p	0	0	0	0	0
	38	16	14	27	8		40	11	14	27	9

*Batted for Swift in seventh.
†Batted for Trotter in ninth.
‡Batted for Ryba in seventh.
§Batted for L. Newsome in seventh.

St. Louis ....401 000 236—16
Boston ....120 020 600—11

Runs batted in—Cullenbine [5], Berardino [5], Grace [3], Clift [2], Judnich, Williams [4], Finney [2], Pytlak [2], Peacock, Spence, Tabor. Two base hits—Clift [2], Judnich, Grace, Berardino, Doerr. Three base hit—Fox. Home runs—Cullenbine, Williams. Stolen base—Pytlak. Sacrifices—Heffner, McQuinn, R. Harris, Doerr. Double plays—Tabor to Doerr to Finney. Left on bases—St. Louis, 11; Boston, 11. Bases on balls—R. Harris, 4; Caster, 2; Trotter, 1; H. Newsome, 3; Ryba, 4; Potter, 2; Wilson, 3. Struck out—Caster, 3; H. Newsome, 1; Ryba, 2. Hits—R. Harris, 4 in 1⅔ innings; Caster, 8 in 5; Trotter, 2 in 1⅓; Newlin, 0 in 1; H. Newsome, 6 in 2⅓; Ryba, 2 in 4⅔; Potter, 2 in ⅓; M. Harris, 3 in ⅓; Wilson, 1 in 1. Hit by pitcher—H. Newsome [Cullenbine], Trotter [Spence]. Wild pitch—H. Newsome. Winning pitcher—Trotter. Losing pitcher—M. Harris. Umpires—Pipgrass, Rommel, Geisel. Time, 3:11.

SECOND GAME.

ST. LOUIS.	Ab	R	H	P	A	BOSTON.	Ab	R	H	P	A
Heffner.2b	4	0	1	1	2	L.N'sme.ss	4	0	0	2	3
Clift.3b	4	0	1	2	3	Finney.1b	4	1	2	11	0
McQ'n.1b	3	0	0	10	0	Spence.cf	4	1	2	3	0
Judnich.cf	3	0	0	4	0	Will'ms.lf	3	0	1	2	0
Cull'ne.lf	3	0	0	1	0	Tabor.3b	4	0	0	1	2
Grace.rf	3	0	0	1	0	Doerr.2b	3	2	2	2	5
Ber'ino.ss	3	0	0	0	5	Fox.rf	2	0	1	0	0
Ferrell.c	3	1	3	2	0	Peacock.c	3	0	1	3	0
Mu'crief.p	2	0	1	0	0	Hughson.p	3	0	0	0	2
	28	1	6	21	10		30	4	9	24	12

St. Louis ....000 000 01—1
Boston ....012 001 0*—4

[Called after first half of eighth, darkness.]

Error—Heffner. Runs batted in—Heffner, Doerr [2], Tabor, Peacock. Two base hits—Spence, Williams, Doerr, Peacock. Home run—Doerr. Stolen base—Fox. Sacrifices—Muncrief, Fox. Double play—Tabor to Doerr to Finney. Left on bases—St. Louis, 4; Boston, 7. Bases on balls—Muncrief, 1. Struck out—Muncrief, 2; Hughson, 1. Umpires—Rommel, Geisel and Pipgras. Time—1:35. Attendance—25,000.

BEAT OWENS' TEAM.

Match Corporation of America won its 27th victory of the season, defeating Jesse Owens' New York Olympians, 7 to 3, in Spencer Coals park last night.

In the WAKE of the NEWS

[Continued from first sports page]

Regrets in Paradox.

There will be lonely days, I know,
When I shall darkly hate this cold
good-by;
But now I cannot shed a tear,
As passively I feel your kiss, and why
I said it couldn't be, my dear,
I can't recall, but know I'll sing
no song,
Shall want you back, and love you
constantly
Until—the next man blithely comes
along'

—Virginia Pennock.

* *

Hole in One.

Melvin Jackson, 150-yard 7th hole, Indian Hills Country club.

* *

Dumbell Pome.

There, little kettle, don't you cry,
You'll be a bomber by and by.

—Mary C. Pearson.

Ten Years Ago Today—Sun Beau, 6 year old veteran of the track, became the greatest money winning horse of all time when he won the $28,000 Arlington handicap to boost his earnings to $330,044.

Another Run for the Dodgers

Mickey Owen, Brooklyn catcher, slides across the plate with a run in the seventh inning of yesterday's battle with the Cardinals in St. Louis. Mickey came in on a bunt by Fred Fitzsimmons. The St. Louis catcher is Walker Cooper, and the umpire is Beans Reardon. The Dodgers won, 9 to 5, to cut St. Louis' lead to two games. [Associated Press Wirephoto.]

Dodgers Beat Cards, 9-5; Cut St. Louis' Lead

[Continued from first sports page]

pitcher was released to Nashville, but another player must be removed from the roster.

Altho the Dodgers missed a chance to climb out of second place in the series with the Cardinals, Manager Leo Durocher today said the team was heartened by the schedule ahead. Brooklyn has 21 games to play with the Boston and the Phillies, two last place teams from which the Dodgers already have won 20 of 23 contests.

"Maybe Things Will Change."

"We've been playing the tough clubs for a month," said Durocher. "Pretty soon it will be the Cardinals' turn to play Pittsburgh, Chicago and Cincinnati. Maybe things will change."

The presence of General Manager Larry MacPhail with the Dodgers has led to reports other deals are in the making. MacPhail and Durocher conferred twice today. Score:

BROOKLYN.	Ab	R	H	P	A	ST. LOUIS.	Ab	R	H	P	A
Walker.lf	4	1	0	6	0	Crespi.2b	5	2	2	1	4
Herm'n.2b	5	1	3	0	3	Moore.cf	4	1	1	4	0
Reiser.cf	4	1	1	8	0	Hopp.lf	4	0	2	2	0
Wasdell.rf	5	1	1	1	0	Mize.1b	3	0	0	9	0
Camilli.1b	5	1	2	8	0	Sl'ghter.rf	3	1	0	2	0
Riggs.3b	5	2	4	1	2	J.Br'wn.3b	4	0	2	0	1
Franks.c	1	0	0	0	0	Marion.ss	3	0	0	4	1
Owen.c	4	1	2	2	0	Lake.ss	0	0	0	1	0
Reese.ss	4	1	1	1	1	Mancuso.c	2	0	0	1	1
Wyatt.p	1	0	1	0	0	W.C'per.c	2	0	0	3	2
Wicker.p	0	0	0	0	0	Gumb'rt.p	0	0	0	0	1
F'ss'ons.p	1	0	0	0	1	Lanier.p	1	1	1	0	0
						Shoun.p	1	0	0	0	0
						Nahem.p	0	0	0	0	1
						Hut'son.p	0	0	0	0	0
	*40	9	15	27	7		†35	5	8	27	11

*Coscarart batted for Wicker in fourth. †Padgett batted for Nahem in seventh; Crabtree batted for Marion in eighth; Triplett batted for Hutchinson in ninth.

Brooklyn ....030 400 200—9
St. Louis ....102 001 100—5

Error—Crespi. Runs batted in—Hopp, Camilli, Riggs, Wyatt, Mize, Slaughter, Reiser, Wasdell [3], J. Brown, Reese, Fitzsimmons, Moore. Two base hits—Crespi, Hopp, Herman, Riggs, Reiser, Camilli, Owen, J. Brown. Three base hit—J. Brown. Home runs—Camilli, Riggs, Wasdell, Moore. Sacrifice—Fitzsimmons. Left on bases—Brooklyn, 7; St. Louis, 5. Bases on balls—Wicker, 1; Fitzsimmons, 1; Lanier, 2. Struck out—Fitzsimmons, 2; Lanier, 1; Shoun, 1; Hutchinson, 1. Hits—Gumbert, 4 in 1 inning [none out in second]; Lanier, 6 in 2 1-3; Shoun, 4 in 2 2-3; Nahem, 0 in 1; Hutchinson, 1 in 2; Wyatt, 5 in 2 1-3; Wicker, 0 in 2-3; Fitzsimmons, 3 in 6. Wild pitch—Lanier. Winning pitcher—Fitzsimmons. Losing pitcher—Lanier. Umpires—Reardon, Conlan, and Goetz. Time, 2:28. Attendance—9,676 [paid].

X-Ray Reveals Cubs' Passeau Has Broken Rib

Claude Passeau, one of the Cubs' better pitchers, may not be able to work for 10 days, instead of the six or seven guessed at when he was examined on Wednesday. He was returned to the all-seeing eye of the X-ray yesterday and this time the negatives revealed a broken left rib as well as damaged tissue. Passeau incurred the injury while trying to slide into second base during last Saturday's game with the Giants.

The wilting Dodgers will be in Wrigley field today and will depend for their pitching on Johnny Allen, acquired Wednesday from the American league Browns at the waiver price. Vern Olsen will oppose Allen.

Cubs and Sox Up to Date Averages

CUBS.

	Ab	R	H	2B	3B	HR	SB	RBI	Pct.
Gilbert	41	4	14	2	1	0	0	8	.341
Mooty	22	3	7	1	0	0	0	1	.318
Hack	364	14	116	25	3	4	4	28	.316
Page	7	0	2	0	0	0	0	0	.286
Cavarretta	216	29	58	13	2	2	1	20	.269
Dahlgren	148	23	39	3	0	8	0	20	.264
D'sandro	346	54	91	30	1	5	1	69	.263
Nicholson	342	48	89	19	1	19	1	76	.260
Scheffing	55	3	14	4	0	0	1	5	.255
Sturgeon	267	32	65	10	3	0	3	16	.244
Pressnell	13	1	3	0	0	0	0	0	.231
V. Olsen	44	7	10	1	0	1	0	4	.227
McCull'gh	275	27	62	6	1	6	0	36	.225
French	40	5	9	0	0	0	0	3	.225
Galan	91	16	20	2	0	1	0	11	.220
Stringer	314	36	69	13	3	3	3	29	.220
Leiber	115	16	26	4	0	6	0	21	.217
Hudson	46	3	10	4	0	0	1	3	.217
George	47	2	10	2	0	0	0	4	.213

Team batting—At bat, 3,249. Hits—806. Percentage .248. Attendance, at home, 386,940; total, 745,410.

SOX.

	Ab	R	H	2B	3B	HR	SB	RBI	Pct.
Wright	299	40	88	17	3	4	2	54	.294
Appling	371	58	108	13	5	1	8	35	.291
T. Lee	67	4	18	1	0	0	0	5	.269
Lodigiani	267	32	71	17	2	3	0	37	.266
K'boeker	292	47	74	22	2	7	5	26	.253
Kuhel	388	60	100	26	2	9	13	49	.251
Kreevich	312	29	78	12	7	0	12	23	.250
Tresh	269	25	67	6	1	0	1	26	.249
Chapman	99	11	24	4	0	2	1	9	.242
E. Smith	58	6	14	3	0	0	0	1	.241
Hoag	217	18	52	7	2	1	4	26	.240
Solters	162	14	37	4	2	3	1	28	.228
Rigney	51	6	11	1	1	0	0	4	.216
Lyons	48	6	10	1	0	0	0	4	.208
Turner	55	2	11	1	0	0	2	2	.200
Dickey	42	4	8	1	0	1	0	5	.190
Webb	45	4	8	1	0	0	1	2	.178
Kolloway	98	10	17	4	0	2	5	5	.173
Kennedy	90	4	15	2	2	0	2	5	.167
Hallett	18	1	2	0	0	0	0	1	.111

Team batting: At bat 3,369; hits, 832; percentage, .247. Attendance: At home, 451,689; total, 981,142.

MARTIN DRIVES IN 5 RUNS; PIRATES BEAT BRAVES, 9-8

Pittsburgh, Pa., July 31 (AP).—The Pirates beat off late rallies by the Boston Braves today to win, 9 to 8, as Second Baseman Stu Martin drove in five runs with three singles. It was the Pirates' 11th victory in their last 13 games. Score:

BOSTON.	Ab	R	H	P	A	PITTSBURGH.	Ab	R	H	P	A
Hassett.1b	3	0	0	4	2	And'son.ss	5	1	1	1	2
Gremp.1b	2	1	1	2	0	Martin.2b	4	0	3	3	6
Waner.cf	4	0	1	0	0	Elliott.rf	5	0	2	1	0
Sisti.3b	5	2	0	2	2	Garms.3b	3	1	0	0	2
West.lf	5	2	4	3	1	Handley.3b	1	0	1	1	2
Rowell.2b	2	0	0	0	3	Fletcher.1b	3	3	3	14	0
Roberg.2b	2	1	2	2	1	V.R'bays.lf	5	0	3	1	0
Miller.ss	5	1	2	4	3	DiM'gio.cf	4	0	1	1	0
Moore.rf	2	1	0	1	1	Davis.c	3	2	2	3	0
Masi.c	3	0	1	5	0	Lanning.p	3	2	0	2	3
Errick'n.p	1	0	0	1	1	Dietz.p	0	0	0	0	0
Johnson.p	1	0	0	0	0						
Earley.p	0	0	0	0	0						
*Demaree	1	0	1	0	0						
Lama'a.p	0	0	0	0	0						
Montg'y.c	2	0	0	0	1						
	38	8	12	24	15		36	9	16	27	15

*Batted for Earley in eighth.

Boston ....100 000 052—8
Pittsburgh ....031 041 00x—9

Errors—Van Robays, Masi, Miller. Runs batted in—West, DiMaggio, Martin [5], Fletcher, Van Robays, Davis, Roberg [4], Demaree [3]. Two base hits—Fletcher, Miller, West [2]. Three base hits—Fletcher, Van Robays, Demaree. Double plays—Lanning to Fletcher; West to Masi; Anderson to Martin to Fletcher; Earley to Miller to Gremp; Miller to Roberg to Gremp. Left on bases—Boston, 7; Pittsburgh, 9. Bases on balls—Errickson, 1; Lanning, 3; Johnson, 3; Lamanna, 1; Dietz, 1. Struck out—Lanning, 1; Johnson, 1. Hits—Errickson, 7 in 2 innings; Johnson, 7 in 4; Earley, 1 in 1; Lanning, 10 in 7⅔; Dietz, 2 in 1⅓; Lamanna, 1 in 1. Hit by pitcher—Johnson [Martin]. Winning pitcher—Lanning. Losing pitcher—Errickson. Umpires—Dunn, Stewart and Magerkurth. Time of game—2:17. Attendance—1,870, plus 2,780 women.

REDS, 6; GIANTS, 5.

Cincinnati, O., July 31 (AP).—The New York Giants, making an unhappy tour of the west, dropped their fifth straight game and eighth in nine starts today when Chuck Aleno hit a pinch single with the bases loaded in the ninth inning for a 6 to 5 Cincinnati victory.

NEW YORK.	Ab	R	H	P	A	CINCINNATI.	Ab	R	H	P	A
J.Moore.lf	4	0	2	3	0	Werber.3b	4	1	1	2	0
Rucker.cf	5	0	2	3	0	M.M'C'k.lf	4	1	1	3	1
Danning.c	5	1	1	7	0	Frey.2b	4	0	1	4	4
Ott.rf	5	2	2	0	0	*Aleno.p	1	0	1	0	0
Young.1b	5	2	3	6	0	F.M'Ck.1b	4	1	2	5	0
B'rtell.3b	4	0	2	0	1	Gleeson.rf	3	1	1	1	0
Jurges.ss	4	0	1	3	3	L'mbardi.c	1	0	0	3	0
W'head.2b	4	0	1	4	2	‡Waner	1	0	0	0	0
Lohrm'n.p	2	0	0	0	2	West.c	2	0	0	2	0
Brown.p	2	0	0	0	0	Craft.cf	4	0	2	3	0
Melton.p	0	0	0	0	1	Joost.ss	3	1	1	4	2
						Turner.p	1	0	0	0	0
						L.Moore.p	2	0	0	0	1
						†Koy	0	1	0	0	0
	40	5	13	†25	9		34	6	12	27	8

†One out when winning run scored.
*Batted for Frey in ninth. ‡Batted for Lombardi in third. †Batted for L. Moore in ninth.

New York..........................013 000 100—5
Cincinnati ....013 000 002—6

Errors—Bartell, Werber, Joost [2], Frey. Runs batted in—Young [2], Aleno [2], Gleeson, Craft [2]. Two base hits—Young [2], Gleeson. Sacrifice—Werber. Double plays—Lohrman to Jurges to Young; Lohrman to Whitehead to Jurges to Young; Jurges to Whitehead to Young; Frey to Joost; L. Moore to Joost to F. McCormick. Left on bases—New York, 10; Cincinnati, 8. Bases on balls—Lohrman, 1; Brown, 2; Melton, 1; Turner, 1; L. Moore, 1. Struck out—Lohrman, 1; Brown, 5; Turner, 1; L. Moore, 1. Hits—Lohrman, 9 in 2⅔ innings; Brown, 2 in 5⅓ [none out in 9th]; Melton, 1 in ⅓; Turner, 7 in 3; L. Moore, 6 in 6. Passed ball—Lombardi. Winning pitcher—L. Moore. Losing pitcher—Brown. Umpires—Pinelli, Ballanfant, and Barlick. Time—2:18. Attendance—1,660, plus 2,150 boys.

Joliet Drops Palmer House Stars from Tourney, 15-4

The Palmer House All-Stars were eliminated last night from the state semi-pro round-robin baseball tournament, losing to the Joliet Schlitz team, 15 to 4. The All-Stars previously had lost a game by forfeit. Thus last night's defeat robbed them of any chance of retaining the state championship they won last season.

Minor Leagues

AMERICAN ASSOCIATION.

	W.	L.	Pct.		W.	L.	Pct.
Minneap.	63	41	.606	Toledo	52	54	.491
Columbus	60	42	.588	Indianap.	52	56	.481
Louisville	60	48	.556	St. Paul	46	60	.434
Kan. City	56	47	.544	Milwaukee	33	74	.308

YESTERDAY'S RESULTS.

AMERICAN ASSOCIATION.
Louisville, 3; Toledo, 1.
Columbus, 12; Indianapolis, 2.
St. Paul 2; Milwaukee 1.
Minneapolis, 7; Kansas City, 6.

PACIFIC COAST LEAGUE.
Hollywood, 3; Portland, 1.
Seattle, 6; Oakland, 3.
San Diego, 7; San Francisco, 1.
Sacramento, 6; Los Angeles, 3.

THREE EYE LEAGUE.
Madison, 6; Moline, 2.
Springfield, 4; Clinton, 1.
Waterloo, 5; Decatur, 3.
Evansville, 4; Cedar Rapids, 2.

INTERNATIONAL LEAGUE.
Rochester, 10; Baltimore, 8.
Toronto, 5; Newark, 4.
Montreal, 5; Jersey City, 3.
Buffalo, 3; Syracuse, 1.

SOUTHERN ASSOCIATION.
Chattanooga, 7—7; Knoxville, 6—3.
Birmingham, 10; Memphis, 5.
New Orleans, 4; Little Rock, 2.

MICHIGAN STATE LEAGUE.
Muskegon, 8; Flint, 1.
St. Joseph, 21; Saginaw, 5.

NORTHERN LEAGUE.
Crookston, 6; Duluth, 3.

EASTERN LEAGUE.
Albany, 3; Springfield, 2.
Elmira, 1; Scranton, 0.
Binghamton, 7; Hartford, 3.
Wilkesbarre, 6; Williamsport, 3.

TEXAS LEAGUE.
Beaumont, 7; Dallas, 3.
Shreveport, 5; Fort Worth, 1.
Tulsa, 6; Houston, 5.
Oklahoma City, 7; San Antonio, 6 [10 innings].

Immediate Delivery
NEW CHEVROLET TRUCKS
ALL MODELS
C. O. E.'s—2 speed axles—long and short wheel bases. Pickup and panels all sizes. Also large selection of passenger cars.
Chicago Avenue Chevrolet
Chicago Avenue at Austin Boulevard
Phone Austin 8826

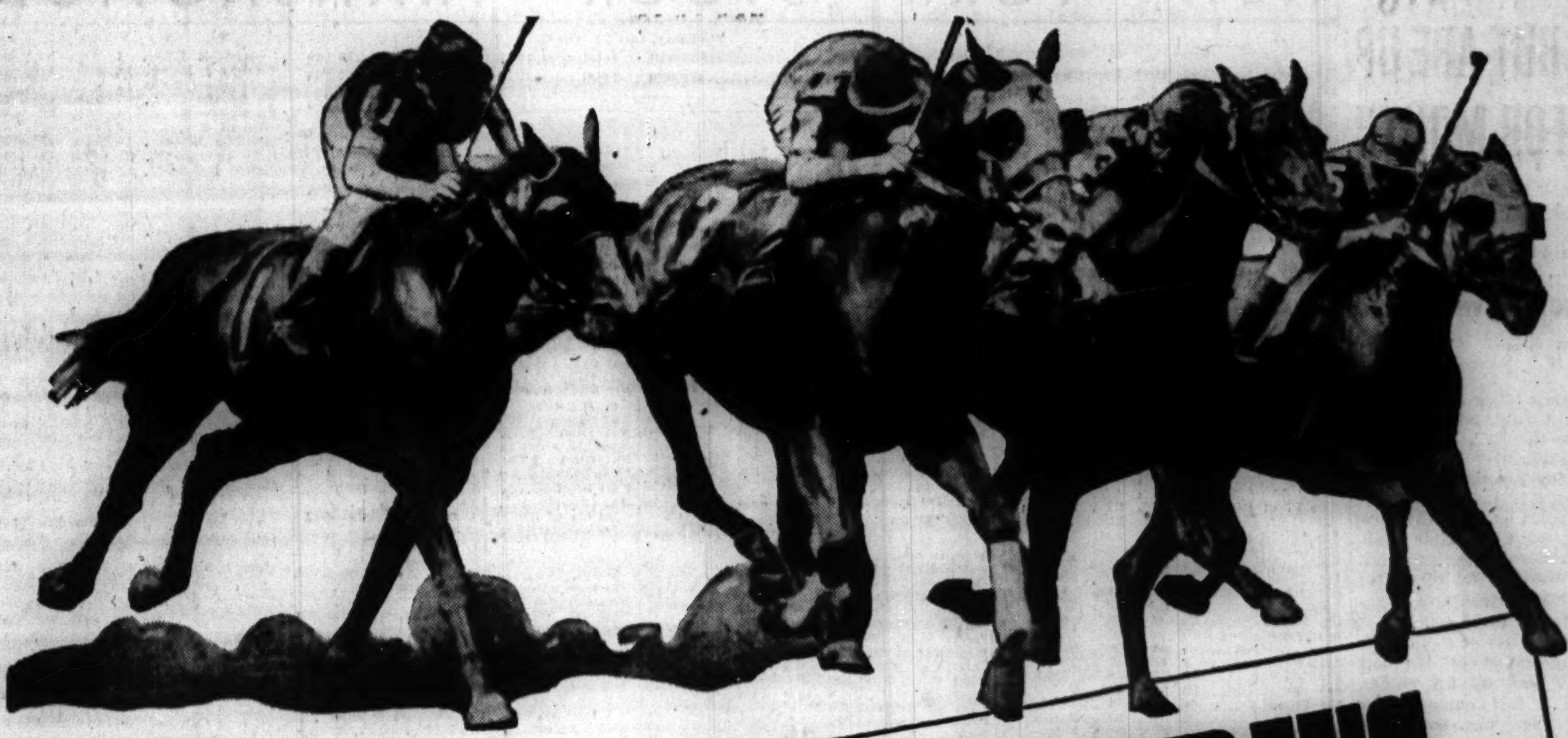

WASHINGTON PARK'S
Greatest Race Meeting Opens Today!
CHECK THE CALENDAR FOR PLEASANT DAYS OF RECREATION

AUGUST

MON.	TUE.	WED.	THU.	FRI.	SAT.
				1 OPENING DAY Attend the gala opening of magnificent Washington Park. 8 races; 1st race 2:15.	2 CHICAGO HANDICAP $7,000 Est. Value PRINCESS PAT $3,500 Est. Value
4 LADIES FREE to grandstand upon payment of 30c tax. Illinois Central Electric, bargain rate $1.00 (round trip) for any two persons traveling together. Plan to come.	5 Enjoy this pleasant vacation day at Washington Park with its beautiful lawns and gardens. Come out, relax in sun or shade.	6 ISAAC MURPHY HANDICAP $3,500.00 Est. Value (Distance 2¼ miles)	7 Watch America's finest horses and jockeys at their best—speed, stamina and skill in thrilling competition. 8 races daily.	8 You will get a perfect view of the entire race course from any of the thousands of comfortable seats. Take a day off for real pleasure.	9 JUVENILE STAKES $3,500 Est. Value SHERIDAN HANDICAP $7,000 Est. Value
11 LADIES FREE to grandstand upon payment of 30c tax. Illinois Central Electric, bargain rate $1.00 (round trip) for any two persons traveling together. Plan to come.	12 Enjoy a short pleasant drive to Washington Park. Just follow the Washington Park arrows—first race 2:15. 8 races daily.	13 SNAPPER GARRISON HANDICAP $3,500 Est. Value (Distance 2¼ miles)	14 Take a fast clean comfortable race special on the I.C. to the gates of Washington Park—28 minutes from downtown Chicago.	15 Busses leave from convenient points to bring you to Washington Park in time for the first race—and busses await you for return.	16 WASHINGTON PARK FUTURITY $50,000.00 Est. Value
18 LADIES FREE to grandstand upon payment of 30c tax. Illinois Central Electric, bargain rate $1.00 (round trip) for any two persons traveling together. Plan to come.	19 Washington Park features America's foremost jockeys riding the colors of America's leading stables. See them race today.	20 LUCIEN LYNE HANDICAP $3,500 Est. Value (Distance 2¼ miles)	21 Drop your daily cares—the great outdoors and the sport kingdom's most thrilling spectacle await you at Washington Park.	22 Join the gay crowds at the races—and thrill to the spectacle of thoroughbreds in exciting competition. First race 2:15.	23 AMERICAN DERBY $65,000.00 Est. Value
25 LADIES FREE to grandstand upon payment of 30c tax. Illinois Central Electric, bargain rate $1.00 (round trip) for any two persons traveling together. Plan to come.	26 Pick up the phone—and arrange to spend a pleasant afternoon with your friends at Washington Park. 8 thrilling races.	27 JOHNNY BULLMAN HANDICAP $3,500 Est. Value (Distance 2¼ miles)	28 Watch thoroughbreds race to fame and glory at picturesque Washington Park. 8 races daily—first race 2:15. Come out for fun.	29 There are eight thrilling racing events waiting for you at Washington Park. Grab your hat—first race 2:15. It's the king of sports.	30 BEVERLY HANDICAP $7,000.00 Est. Value

SEPTEMBER

MON.	TUE.	WED.	THU.	FRI.	SAT.
1 LABOR DAY WASHINGTON PARK HANDICAP $35,000 Est. Value	2 Not many racing days left in Washington Park's great 1941 meeting. Make up a party—you're entitled to a day off.	3 GREAT WESTERN HANDICAP $3,500.00 Est. Value (Distance 2½ miles)	4 Drive—take the I.C.—or ride the bus—it's a short pleasant ride to Washington Park and a thrill-packed afternoon.	5 Washington Park's greatest race season in history goes into the record books with today's and tomorrow's exciting races.	6 PRAIRIE STATE STAKES $7,000.00 Est. Value

$500,000 in Stakes & Purses
THE RICHEST PROGRAM IN WASHINGTON PARK'S HISTORY!

I. C. ELECTRIC—28 minutes direct to Grandstand—Trains leave Randolph St. at 11:08 and 11:50 A.M., Race Specials 12:40, 1:10 and 1:30 P.M. in time for first race. All trains stop at Van Buren—Roosevelt Road—53rd & 63rd. Late trains leave at 1:50 and 2:40 P.M. Round trip 75c—30c a ride on 10-ride ticket. Fast, clean, comfortable service.

BY BUS—Loop: Bus Terminal (20 E. Randolph) 1:00—North Side: Wilson & Sheridan 12:15—Lawrence & Kimball "L" Station 12:00—Logan Square "L" Station 12:15—South Side: 63rd and Halsted "L" 1:15—63rd and South Park 1:00-1:20—63rd and Cottage Grove 1:00—West Side: Madison and Crawford 12:45—Oak Park and Lake St. "L" 12:30—Oak Park and 22nd 12:45—22nd St. and Cicero 1:00.

BY AUTO on Illinois 1 (Halsted St.) at 175th St. Any through street south, thence to Halsted St. (Illinois 1) & direct to gate. Follow Washington Park arrows.

ADMISSION
GRANDSTAND INCLUDING TAX $1.30 | CLUBHOUSE INCLUDING TAX $2.40
Never an increase in prices on feature days!

FIRST RACE 2:15 p.m

Enjoy a Day at Washington Park

STOCKS END JULY MIXED, BUT ARE UP WELL FOR MONTH

Prices Waver After Fair Forenoon Advance.

New York, July 31 (AP).—Stocks acted a bit weary today as the market rounded out July, best recovery month in more than a year.

Bidding for rails, aircrafts, and specialties put many favorites into new high grounds for 1941 with gains of fractions to a point or so in the forenoon. Prices wavered after midday and the close was irregular. Transfers amounted to 853,940 shares against 745,690 Wednesday.

Best Month for Year.

The Associated Press average of 60 stocks was unchanged at 44.1 but on the month was up 2.5 points, widest advance in this composite, except for June a year ago, since September, 1939. The month's activity was the largest since December, with sales of 17,871,457 shares, compared with only 10,461,813 in June.

Growing tax fears and the desire to await congressional action on the President's anti-inflation recommendations helped restrain buyers, brokers said. Little speculative inspiration was found in far eastern news and German-Russian war bulletins.

Mild comfort was derived from the sale of a stock exchange seat for $35,000, up $3,000.

6 CHICAGO NEW HIGHS

Six new 1941 highs were recorded on the Chicago Stock exchange yesterday. Prices were irregular on transfers of 24,000 shares, with 31 issues advancing, 27 declining and 27 unchanged.

The new peaks were reached by Cities Service at 6⅝; Heileman Brewing, 9¼; Illinois Central, 9⅞; Peoples Gas, 46; South Bend Lathe, 36½, and Union Carbide, 78½.

Of the dually listed issues traded from 2 to 2:30 o'clock, only Aviation corporation showed a change, closing ⅛ higher than at New York at 3⅝.

MACHINERY FIRM VOTES DIVIDEND; FIRST SINCE 1930

The Sullivan Machinery company, manufacturer of air compressors and mining equipment, declared a dividend of 50 cents yesterday, its first distribution since the same amount, was paid in October, 1930.

Parker Rust Proof company directors voted a 25 cent extra dividend in addition to the regular quarterly payment of the same amount.

Standard Oil Company of California declared an extra dividend of 10 cents and a regular quarterly payment of 25 cents.

Dividends announced yesterday:

Stock, rate, period—	Payable.	Stock of record.
American Metal, 25c	Sept 2	Aug 21
Beaunit Mills, 25c	Sept 2	Aug 15
Bethlehem Steel, $1.50	Sept 2	Aug 11
Dixie-Vortex, 25c	Oct 15	Sept 25
Do cl. A, 62½c q	Oct 1	Sept 10
Ft W Stk Yds, 25c	Aug 1	July 26
Inter Util, $3.50 pf, 87½c q	Aug 1	July 23
Great Northern Ry, 60c	Oct 1	Sept 5
Kaiser, May M, pf, $1 q	Sept 1	Aug 9
Merritt-C&S, A pf, $2.50 ar	Sept 2	Aug 15
Parker Rust pf, 25c q	Aug 30	Aug 11
Do 25c extra	Aug 30	Aug 11
Pepperell Mfg, $4	Aug 15	Aug 7
Standard Oil [Cal.], 25c q	Sept 15	Aug 15
Do, 10c extra	Sept 15	Aug 15
Sullivan Mach, 50c	Aug 25	Aug 14
United Chem, pf, 75c arr	Sept 1	Aug 11

q—Quarterly. arr—Payment on arrears.

PRODUCE MARKETS

EGGS—Firm; receipts, 20,723 cases. POULTRY—Steady; receipts, 36 trucks. POTATOES—Irregular; receipts, 54 cars; on team track, 272 cars. MILK—Class 1, for fluid consumption, price paid by bottlers at country collection stations, $2.37 per 100 lbs. Only wholesale prices quoted.

*Wholesale Creamery Butter Prices.

	Chicago Whole milk.	Chicago Centralized.	New York.	Boston.	Philadelphia.
93 score	34¼	....	35¼	....	35¼
92 score	33¾	....	34¼	35	34¾
91 score	33	....	33¾	34¾	34¼
90 score	33	33½	33½	34¾	33½
89 score	32	32¼	32¾	....	....
88 score	31	31¼	....	....	....

*Quoted by Agricultural Marketing service.

Live Poultry.

Hens	19½@20½c	Turkeys—	
Leghorn hens	16c	Toms	16c
Springs—		Hens	19c
Colored	17½@18c	Broilers—	
Rocks	19½@20½c	Colored	17c
Roosters	14@14½c	Rocks	17@19c
Geese	12½@15c		

Eggs.

Firsts, cars	26¾c	Storage packed—	
Less than cars	26c	Extras	27¾c
Ex. firsts, cars	27c	Firsts	27¼c
Less than cars	26¾c	Government graded—	
Dirties	23¾c	Extras, cartons	39c
Checks	22¾c	Do loose	38c
Current receipts	24½c		

Potatoes.
[Carlots, per 100 lbs.]

Idaho—Russets	$1.55@$1.80
Nebraska	$1.25@$1.45
Oregon	$1.55@$1.65

WHAT STOCKS DID

[Thursday, July 31, 1941.]

NEW YORK STOCKS.

TRIBUNE AVERAGES.

	25 indust.	25 rails.	50 stks.
High	164.83	23.05	93.94
Low	163.74	22.62	93.18
Close	164.00	22.76	93.38
Net change	—0.41	+0.03	—0.19

ASSOCIATED PRESS AVERAGES.

	30 indust.	15 rails.	15 util.	60 stks.
Net change	—0.1	+0.1	+0.1	....
Thursday	62.8	18.7	32.5	44.1
Prev. day	62.9	18.6	32.4	44.1
Month ago	59.7	17.0	31.4	41.8
Year ago	59.9	15.8	36.3	42.8
1941 high	63.9	18.7	35.5	45.0
1941 low	54.8	15.4	30.3	39.1
1940 high	74.2	20.5	40.6	52.2
1940 low	52.3	13.0	30.9	37.0

60 Stock Range Since 1927:

	1938-'39.	1932-'37.	1927-'29.
High	54.7	75.3	157.7
Low	33.7	16.9	61.8

DOW-JONES AVERAGES.

	30 indust.	20 rails.	15 util.	65 stks.
Opening	129.01	30.57	18.67	43.68
11 a. m.	129.09	30.75	18.62	43.75
12 noon	129.00	30.69	18.60	43.70
1 p. m.	128.82	30.66	18.60	43.65
2 p. m.	128.89	30.61	18.58	43.65
High	129.45	30.92	18.74	43.91
Low	128.43	30.46	18.56	43.49
Close	128.79	30.61	18.60	43.63
Net chge.	—0.16	+0.09	+0.05	.....

Transactions.
[In stocks used in Dow-Jones averages.]

Industrials	53,900
Railroads	143,000
Utilities	19,500
Total	216,400

LONDON AVERAGES.
[London Financial Times.]

	Close.	Net chge.
Industrials	93.0	+0.5
Railroads	48.9	+1.5

NEW YORK STOCK TRANSACTIONS

Thursday, July 31, 1941.

Shares sold today	853,940	Total sales 1941 to date	81,538,409
Year ago	326,990	Total sales 1940 to date	134,597,383

Stock, div. $—	Sales, 100s.	High.	Low.	Close.	Net chge.
[illegible]					

NEW YORK CURB

Thursday, July 31, 1941.

Shares sold today	151,000	Total sales 1941 to date	15,215,000
Year ago	85,795	Total sales 1940 to date	28,518,162

	Sales.	High.	Low.	Close.	Net chge.
[illegible]					

DOMESTIC BONDS.

Sales, thous.	High.	Low.	Close.	Net chge.
[illegible]				
1 WestNwspU 6s'44	68	68	68	....
1 WisP&L 4s '66A	104¼	104¼	104¼	....

FOREIGN BONDS.

Sales, thous.	High.	Low.	Close.	Net chge.
1 DanzigPt 6½s'52	13/16	13/16	13/16	....
3 DenMtB 5s '72IX	102½	102½	102½+	¼
1 Ger C Mun 7s '47	11	11	11 —	6
13 Guan&WsR 6s'58	33½	33	33½+	1½
2 IsarcoHydEl7s'52	13¼	13¼	13¼+	¾

*Ex dividend. ex—Ex rights. xin—Ex interest.

*Ex dividend. xr—Ex rights. a—Also extra or extras. d—Cash or stock. e—Declared or paid so far this year. h—Payable in Canadian funds. k—Accumulated dividend paid or declared this year.

Rates of dividends in the foregoing table are annual disbursements based on the last quarterly or semiannual declaration. Unless otherwise noted, special or extra dividends are not included.

Sales to 11 a. m., 280,000; to 12, noon, 450,000; to 1 p. m., 580,000; to 2 p. m., 660,000; total sales, 853,940 shares.

WASHINGTON, D. C., July 31 [Special].—Odd lot purchases by customers on July 30, were 84,462 shares; sales, 82,346, including 1,456 shares sold short.

CHICAGO STOCKS

Thursday, July 31, 1941.

Shares sold today	24,000
Year ago	9,000
Total sales 1941 to date	3,131,000
Total sales 1940 to date	5,178,000

Stock, div. $—	Sales, 100s.	High.	Low.	Close.	Net chge.
AmPuS pf 3.50k	.10	89	89	89 —	½
Am Tel&Tel 9	1.50	154	153⅞	154 —	⅛
Do rt wi	2	1.9	1.9	1.9—1/32	
[Decimals represent 32ds.]					
‡Armour&Co	.32	5	4⅞	4⅞	....
AtheyTrussWheel	.100	2⅞	2⅜	2⅞+	⅜
Aviation Corp	1	3⅝	3⅝	3⅝	....
Belden Mfg 1g	3.50	11⅝	11⅜	11⅜—	⅛
BelmontRadio .60	.50	4¼	4¼	4¼	....
Bendix Av 3g	4.50	39½	39	39⅛+	1⅛
BerghoffBrew 1	1.50	7½	7⅜	7½	....
Borg-Warnr .80g	2.50	20⅛	19⅞	20 —	¼
Brown F&W	.50	2	2	2 —	⅛
Do A pf .65e	1	9⅝	9⅝	9⅝—	⅛
Butler Bros .30g	4	6¾	6¾	6¾	....
‡CampWy'nt .85g	.50	12½	12½	12½	....
Cen Ill Sec	1	5/16	5/16	5/16	....
Chi Corp	20	1	⅞	1	....
Chi Flex Shaft 6	.50	57½	57½	57½—	2
Chi Yell Cab 1	.50	8⅝	8¾	8¾+	⅛
Chrysler Corp 3g	2	58⅛	57⅝	57⅞+	½
Cities Serv	45	6⅝	5¼	6 +	⅞
ComwithEdi 1.80	16	26⅝	26½	26⅝+	⅛
Cons Oil .50	2	6⅝	6⅝	6⅝	....
Consumers Co pf	.20	5⅝	5⅝	5⅝	....
‡Container .75g	.10	16⅛	16⅛	16⅛	....
Cudahy pf 3.50k	.40	93	93	93	....
Cunning D Strs 1	.50	17⅛	17⅛	17⅛+	⅛
ElHousehold .35g	1	3⅞	3⅞	3⅞	....
[illegible]					
Swift Int 2	.50	23⅛	23⅛	23⅛—	⅛
‡Texas Corp 2	1.35	44⅝	44⅛	44⅝	....
Un Carbide 2.25g	2	78½	78¼	78½+	⅜
‡Unit Air Lines	.10	11⅛	11⅛	11⅛	....
U S Steel 3g	1.50	59	58⅝	58⅝—	⅛
‡Do pf 7	.15	120⅝	120⅝	120⅝	....
‡Walgreen 1.60	.65	20½	20½	20½	....
‡West Un Tel 1g	.75	29	28⅝	28⅝	....
‡WestgEl&M 3g	.55	92½	92⅛	92⅛	....
Wisc Banksh .25e	1	5⅝	5⅝	5⅝	....
Zenith Rad 1g	1.50	13⅛	13¼	13¼+	¼

*Ex dividend. ‡Odd lots. a—Also extra or extras. e—Paid last year. g—Declared or paid so far this year. k—Accumulated dividend paid or declared this year.

NAVAL STORES.

SAVANNAH, Ga., July 31 (AP).—TURPENTINE, 47¾@48c per gal.; offerings, 218 casks; sales, 10,900 gallons; receipts, 195; shipments, none; stock, 15,413. ROSIN offerings, 1,498 lots of 280 lbs; sales, 772; receipts, 572; shipments, none; stock, 130,890. Quote: B, D, E, F, G, $2.34; H, I, $2.35; K, $2.37; M, $2.39; N, $2.40; WG, $2.57; WW, X, $2.85.

BANK STOCKS

CHICAGO.
[Nominal quotations.]

	Yesterday Bid.	Yesterday Ask.	July 30 Bid.	July 30 Ask.
Am National	235	240	235	240
Chicago Title	127	131	127	131
City National	110	115	110	114
Cont'l Illinois	89	91½	88½	91
First National	268	273	266	272
Harris Trust	317	327	312	322
Industrial Nat'l	37	39	37	39
Do pf	99	102	99	102
La Salle National	64	68	65	68
Northern Trust	518	533	517	530
NEW YORK.				
Bankers Trust	53⅝	55⅝	54	56
Bk of Manhattan	16	17½	16	17½
Central Hanover	98½	101½	98	101
Chase	31¼	33¼	31¼	33¼
Chemical	46¼	48¼	46	48
First National	1485	1525	1485	1525
Guaranty	288	293	287	292
Irving	11¼	12¼	11	12
Manufacturers Tr	38⅝	40⅝	38½	40½
National City	27½	29	27½	29
New York Trust	96	99	96	99
OTHER BANKS.				
Bank of America	37	39½	37½	39½
First Nat'l, Bost	44	46	44	46

FOREIGN EXCHANGE

[Quoted in American cents.]

	July 31.	July 30.	Wk. ago.	Yr. ago.
London	403.50	403.75	404.00	383.75
§Do	404.00	404.00	404.00	404.00
Canada	88.62½	88.62½	88.37½	88.25
‡Do	90.91	90.91	90.91	90.91
Argentina	23.84	23.83	23.93	21.95
‡Do	29.77	29.77	29.77	29.77
Brazil	*5.10	*5.10	*5.10	5.05
Hongkong	25.32	25.15	24.76	23.38
India	30.30	30.30	30.30	30.30
Chile	4.10	4.10	4.10	3.50
Singapore	47.50	47.50	47.50	45.50
Mexico	*20.70	*20.70	*20.70	20.50

Japanese yen and Shanghai dollar not quoted. *Nominal. ‡Official. §Selling price; banks buy at 402c.

INVESTMENTS WRITTEN DOWN.

The St. Regis Paper company announced that stockholders meeting in Watertown, N. Y., had approved the directors' recommendation for a writedown of certain of the company's investments. The affected investments were restated as $3,140,001, against the company's book valuation at Dec. 31, 1940, of $22,416,907.

Commodities

Cotton and several other commodity futures yesterday continued the slump of Wednesday as traders awaited further information from Washington regarding price control legislation requested by President Roosevelt. Cotton declined $1.35 to $1.65 a bale after opening with gains of about $1 a bale.

In contrast, coffee futures reached new nine year high marks and sugar soared to seasonal peaks. Unexpected raising of minimum prices by Brazilian authorities brought active demand for coffee, and closing prices were 0.59 to 0.61 cent a pound higher.

World sugar futures rose 0.10½ to 0.13½ cent a pound, as traders reported that recent liquidation movements after increases in marginal requirements had ended, at least temporarily. The domestic contract reached seasonal high marks with gains of 0.02 to 0.04 cent a pound in the early trading. Renewed reports of pending shipping shortages supported the rise, it was said.

Cottonseed oil was down 0.13 to 0.17 cent a pound, and hides and wool tops also declined. Rubber, tin, and cocoa made moderate gains, and lead futures were unchanged.

FUTURES SUMMARY.
New York.

	Close July 31.	Close July 30.	*Season's range High.	*Season's range Low.
Cocoa, lb	$0.0758	$0.0758	$0.0811	$0.0445
Ctsd. oil, lb	.1165	.1182	.1297	.0630
Cof., San., lb	.1212	.1152	.1227	.0611
Sugar, lb	.0266	.0268	.0270	.0192
Rubber, lb	.2260	.2250	.2415	.1880
Hides, lb	.1445	.1448	.1562	.1010
Lead, lb	.0585	.0585	.0592	.0540
Tin, lb	.5175	.5175	.5460	.5025
Wool t., lb.	1.235	1.235	1.27	.8760

*Since trading in the contract started. All prices quoted are for September delivery except wool for October.

NEW YORK FUTURES.

[Yesterday's closing prices in cents per pound unless otherwise stated.]

Black Pepper.
Closed .07 cent higher to .03 lower. September, 6.12; December, 6.17; May, 6.35; July, 6.40. Sales, 18 lots.

Cocoa.
Closed unchanged to .01 cent higher. September, 7.58; December, 7.70; March, 7.81; May, 7.89. Sales, 180 lots.

Cottonseed Oil.
Closed .13 to .17 cent lower. September, 11.65; October, 11.50; December, 11.45; January, 11.44; March, 11.47. Sales, 59 lots.

Hides.
Closed .02 to .04 cent lower. September, 14.45; December thru June, 14.40. Sales, 22 lots.

Rubber.
Closed unchanged to .10 cent higher. September, 22.60; December, 22.05; March, 20.45. Sales, 24 lots.

Sugar.
Contract No. 3 [domestic]—Closed .02 cent lower to .01 cent higher. September and January, 2.66; March, 2.67; May, 2.69; July, 2.72. Sales, 30,550 tons.

Contract No. 4 [world]—Closed .09 to .12½ cent higher. September, 1.49½; December, 1.54; March, 1.60; May, 1.64; July, 1.66. Sales, 43,350 tons.

Wool Tops.
Closed unchanged to .1 cent lower. October, $1.235; December, $1.215; March, $1.199. Sales, 20,000 pounds. Grease wool—Closed .1 cent lower, October, 94.4.

CHICAGO FUTURES.
CHICAGO BOARD OF TRADE.

Lard.
[Per 100 pounds.]

	Open.	High.	Low.	Close.	Prev. close.
Sept	$10.12	$10.15	$10.10	$10.12	$10.17
October	10.22	10.25	10.20	10.22	10.27
December	10.45	10.45	10.42	10.45	10.50
January	10.50	10.55	10.50	10.55	10.57

Clear Bellies.

	Open.	High.	Low.	Close.	Prev. close.
Sept	......	......	......	12.95	13.00
October	......	......	......	13.45	13.50

CHICAGO MERCANTILE EXCHANGE.

Butter.
[Cents per pound.]

Storage stands.—	Open.	High.	Low.	Close.	Prev. close.
November	34.90	35.15	34.85	35.15	35.00
December	34.85	35.05	34.85	35.05	35.00

Cheese.
[Cents per pound.]

Single Daisies	Open.	High.	Low.	Close.	Prev. close.
November	......	......	......	24.75	25.00

Eggs.
[Cents per dozen.]

Refrigerator stands.—	Open.	High.	Low.	Close.	Prev. close.
October	28.85	28.95	28.60	28.80	29.00
November	28.75	28.80	28.70	28.80	29.00

Potatoes.
[Dollars and cents per cwt.]

Idaho russets, U. S. No. 1 extras—	Open.	High.	Low.	Close.	Prev. close.
November	2.07	2.07	2.05	2.07	2.10

COTTON FUTURES.
[Cents per pound.]

	Open.	High.	Low.	Close.	Prev. close.
Chicago Board of Trade.					
October	16.50	16.50	16.12	16.13	16.55
New Orleans Cotton Exchange.					
October	16.36	16.53	16.09	16.11	16.40
December	16.50	16.72	16.24	16.26	16.53
January	16.51	16.51	16.25	16.25	16.55
March	16.62	16.81	16.36	16.39	16.71
May	16.61	16.81	16.37	16.40	16.69
July	16.64	16.81	16.37	16.37	16.68
New York Cotton Exchange.					
October	16.40	16.55	16.08	16.08	16.43
December	16.52	16.70	16.25	16.26	16.53
January	16.52	16.64	16.27	16.27	16.57
March	16.60	16.79	16.32	16.32	16.64
May	16.62	16.80	16.31	16.31	16.60
July	16.58	16.79	16.29	16.29	16.60

CASH PRICES.
[Wholesale.]
Chicago.

	July 31.	July 30.
Butter, extra, 92 score	$ .33¾	$ .33¾
Clear bellies, lb	.1250	.1250
Hides, hvy packer, lb	.15	.15
Lard, cash, lb	.1005	.1005
Do leaf, lb	.1000	.1000
Do loose, lb	.0975	.0975
*Steel scrap, ton	19.50	19.50

*Average price Chicago and Pittsburgh.

New York.
[Price per pound.]

Antimony, Amer	$ .1650	$ .1650
Coffee, No. 7 Rio	.09	.09
Do No. 4 Santos	.12⅝	.12⅝
Copper, electrolytic	.1200	.1200
Do export	.1200	.1200
Cotton, mid upland	.1675	.1708
Rubber, sheet, smoked rib	.2290	.2300
Sugar, raw, 96 duty pd	.0365	.0362
Do refined	.0505	.0505
Tin	§.5250	§.5400
Wool, standard tops	*1.2550	*1.2550

*Bid. §Nominal.

Other Markets.

Flour, std pats, brl, Mpls	$ 5.65	$ 5.65
Lead, lb, E. St. L.	.0570	.0570
Zinc, lb, E. St. L.	.0725	.0725

COMMODITY INDEX.

The Associated Press weighted wholesale price index of 35 commodities:

Yester.	Prev. day.	Wk. ago.	Mo. ago.	Yr. ago.
89.40	89.64	89.86	88.69	69.79

Range in recent years:

	1941.	1940.	1939.	'33-'38.
High	90.36	78.25	75.22	98.14
Low	77.03	68.89	63.78	41.44

[1926 average equals 100.]

The Dow-Jones commodity futures index closed at 76.22, down 0.30.

INVESTING COMPANIES

[Nominal quotations.]

	Bid.	Ask.
Amer Business Shares, Inc.	2.78	3.05
Boston Fund, Inc.	13.84	14.88
Chemical Fund	9.54	10.33
Diversified Trustee D	4.95	5.60
Dividend Shares, Inc.	1.09	1.20
Fidelity Fund, Inc.	16.04	17.27
Fundamental Investors, Inc.	16.00	17.53
General Investors Trust	4.42	4.82
Incorporated Investors	14.56	15.66
Massachusetts Inv 2d fund	8.60	9.25
Massachusetts Invest Trust	18.25	19.63
New England Fund	11.16	12.03
Selected American Shares	8.28	9.03
Trusteed Industry Shares	.71	.81

R-K-O EXTENDS OFFER.

Radio-Keith-Orpheum corporation has extended to Aug. 15 its offer to purchase minority holdings in common stock of Keith-Albee-Orpheum corporation at $5 a share. It already owns over 99.8 per cent of the shares.

U. S. Engineer Office, 816 U. S. Court & Custom House, St. Louis, Mo. Sealed bids received until Aug. 12, 1941, for construction of a 1000 Man Reception Center (37 mobilization type Bldgs.) at Scott Field, Ill. Deposit $25 required for plans in form of certified check or Postal Money Order payable to "Treasurer of the U. S." Further information on application.

Chicago Daily Tribune

THE WORLD'S GREATEST NEWSPAPER

FRIDAY, AUGUST 1, 1941.

QUARTER PROFIT OF BETHLEHEM HALVED BY TAX

Other Firms Report Varied Results.

Eugene G. Grace.

Net income of the Bethlehem Steel corporation for the June quarter dropped to $5,651,457, approximately half of the company's earnings for the June quarter last year, as taxes took an increasing toll. President Eugene G. Grace reported to stockholders that the company had set aside $35,435,000 for taxes of all kinds.

Bethlehem, which holds huge government contracts, was one of 9 companies showing decreased profits out of approximately 50 companies reporting net earnings yesterday.

The steel maker's June quarter earnings of $5,651,457 were equal to $1.34 a common share. This compares with a June quarter net income last year of $10,807,318, or $3.07 a common share.

Directors Vote $1.50 Dividend.

Directors ordered a dividend of $1.50 a common share, payable Sept. 2 to holders of record Aug. 11. Similar amounts were paid in March and June this year, while $1.25 was paid in September, 1940.

The company's indicated earnings for the first six months of the year were $16,087,485, or $4.29 a share, against $21,698,457, or $6.09 a common share, in the first half last year.

Disclosing that the company operated during the last three months at 102.6 per cent of theoretical capacity and had, for 12 months past, surpassed 100 per cent, Grace said a shortage of iron and steel scrap might shortly hamper production thruout the steel industry.

He predicted a country-wide scrap drive similar to the recent aluminum drive.

He estimated the value of orders on hand on June 30—of which 35 to 40 per cent were directly for armaments—at $1,367,500,000, the largest in the history of the company. This compares with only $288,521,487 on June 30, 1940.

Spends Millions to Expand.

Grace disclosed that the company has spent this year $18,200,000 of its own money for plant expansion and intends to spend $34,000,000 more in the coming months. The company also has spent for the account of the government $28,000,000 and must spend $52,000,000 more.

Despite large tax increases the United States Rubber company reported a profit of $6,203,314, or $2.07 a common share, for the six months ended June 30, compared with $4,234,239, or 94 cents a share, in the like period last year.

Taxes for the period were estimated at $8,398,720, almost three times the $2,283,927 paid last year in the first six months. The company reported net sales of $150,677,739, or 37 per cent more than the $109,782,572 in the first half of 1940. President F. B. Davis Jr. said the company has been operating practically at capacity so far this year.

Standard Brands Net Falls.

Standard Brands, Inc., reported a June quarter profit of $1,980,833, or 14 cents a share, compared with $2,424,007, or 1? cents a share in the June quarter last year. Before taxes, however, profits were $4,169,539, compared with $3,298,875 in the June quarter last year.

Climax Molybdenum company earned $2,130,101, or 84 cents a share, in the June quarter, compared with $1,747,510, or 69 cents a share, in the 1940 June quarter.

A Chicago paper products manufacturer, Dixie-Vortex company, reported profits of $888,183, or $2.18 a share, for the 12 months ended June 30, compared with $825,007, or $1.87 a share, in the preceding 12 months.

McGraw Electric company, another Chicago concern, reported profits of $1,678,726 for the year ended June 30, compared with $1,519,329, or $3.21 a share, in the year ended June 30, 1940.

[*Table of corporation earnings on page 28.*]

Edison Increases Down Payments on Time Sales

Down payments required on installment purchases will be increased by Commonwealth Edison company beginning Aug. 16 and credit periods will be shortened, Charles Y. Freeman, chairman, announced yesterday. A minimum payment of 10 per cent will be required upon purchase, compared with only nominal down payments ranging as low as $1 in the past. The maximum credit period for electric refrigerator purchases will be reduced to 24 months, from 30.

Federal Wholesale Price Average at 11 Year Peak

Washington, D. C., July 31 (AP).—The bureau of labor statistics today reported an increase of 0.6 per cent in the general level of wholesale commodity prices last week, sending the bureau's index to an 11 year peak, at 88.8 per cent of the 1926 average, compared with 87.7 a month ago and 77.3 a year ago.

Immediate Delivery
NEW CHEVROLET TRUCKS
ALL MODELS
C. O. E.'s—2 speed axles—long and short wheel bases. Pickup and panels all sizes. Also large selection of passenger cars.
Chicago Avenue Chevrolet
Chicago Avenue at Austin Boulevard
Phone Austin 8826

Commonwealth Edison Sales and Profit Exceed Year Ago

Commonwealth Edison company earned more and sold more electricity in the first six months of this year than in the corresponding 1940 period, Charles Y. Freeman, chairman, said yesterday in a report to stockholders.

Consolidated net income for the six months was $16,833,311, equal to $1.32 a share on the 12,717,588 shares outstanding on June 30. In the first half of last year profit was $15,754,682, equal to $1.28 each on the 12,324,528 shares outstanding June 30, 1940.

Provisions for federal income taxes increased to $5,693,346 in the 1941 half year, from $4,426,735. State, local, and miscellaneous federal taxes climbed to $11,506,504, from $10,654,208 in the 1940 period. The excess profits tax was not applicable.

Tax Rise to Cut Profit.

The federal income tax provision for the 1941 period is based on the 24 per cent rate now in effect, and the net income figure is subject to adjustment for increased federal taxes. The tax provision for the first half of 1940 was based on the 20.9 per cent rate then in effect.

"Substantial increases in federal tax rates, effective as of Jan. 1, 1941, now appear assured," Freeman said. "In that event, stockholders must realize that it will be necessary to increase tax provisions for this year, which will result in a corresponding decrease in net income and earnings per share."

Electricity Sales Climb.

Freeman said that after the 1940 six month tax provision had been recalculated on the 20.9 per cent basis, subsequent legislation required that the provision be increased by $657,000.

Sales of electricity increased 11.1 per cent in the first half of 1941 over the 1940 period, and revenues from these sales rose 6.4 per cent. The sales were 3,879,558,466 kilowatt hours, against 3,492,371,572.

Revenues from the sale of electricity increased to $72,500,536, from $68,167,145 in the first six months of 1940.

The report also contained a statement of results for the 12 months ended June 30, showing consolidated net income of $30,249,385, compared with $28,997,305 in the preceding 12 months.

STEWART-WARNER TAX PROVISIONS ARE THREE TIMES NET EARNINGS

Federal and other income taxes of Stewart-Warner corporation, Chicago, in the first six months of 1941 were nearly three times the net income for the period, James S. Knowlson, president and chairman of the board, reported yesterday.

Consolidated profit was $770,272, after provision of $2,112,607 for present and contemplated income taxes. In the first half of 1940, profit was $612,245, after provision of $327,201 for federal and other income taxes. Per share earnings in the respective periods were 61 cents and 54 cents.

After reporting the rise in profit despite the $1,785,406 boost in provision for taxes, Knowlson cautioned stockholders:

"Any over optimistic conclusion should be spiced with salt. Large as our tax provision is, we shall not know until after the new tax law is passed whether the amount set up for tax reserve is adequate."

The company is producing fuses for the army, as well as other armament materials. Sales of its regular products are at record high levels, but may "suffer curtailment because of difficulties in obtaining raw materials," Knowlson said.

Let 86 Million St. Paul Arms Plant Contract

The war department let an $86,058,331 ordnance plant construction and operation contract yesterday and ordered 15 million dollars worth of light tanks. At the same time, an aircraft builder received a subcontract from other manufacturers for 12½ million dollars of bomber plane sections. Numerous small army contracts also were placed by the department, some of them with Illinois and Chicago companies.

The ordnance plant will be built near St. Paul, Minn. The contract went to Federal Cartridge corporation, of Minneapolis. It will sublet the construction work and the architectural and engineering service contracts, all of which will cost a total of about 18½ million dollars. Machinery and equipment will cost nearly 12 millions.

Rest Goes for Ammunition.

The rest of the allocated funds are for the first year's output of the plant, which will produce .30 caliber and .50 caliber ball, armor piercing and tracer ammunition.

American Car and Foundry company received the order for tanks. It will build 629 units and six sets of spare parts under the new contract.

The bomber plane sections, consisting of control surfaces and tail subassemblies, will be made by Bell Aircraft corporation, under subcontract from other companies building bombers for the government. Bell's unfilled orders were boosted to 100 million dollars, J. F. Schoellkopf, sales manager, said.

List Illinois Orders.

The following orders to companies in Illinois were announced [Chicago unless otherwise indicated]:

Thorp-Rogoff company, construction of regimental chapels at Chanute field, $91,730; Kuhne-Simmons Construction association, Rantoul, construction of flying cadet barracks and attendant buildings at Chanute field, $72,430; Alban Tractor company, Moline, tractor plow and disc plow, $16,374; Caterpillar Tractor company, Peoria, caterpillar tractors and motor graders, $83,392; presses, compressors and sprocket pullers, $2,000; furnishing a marine Diesel engine, $5,849; Armstrong Bros. Tool company, pipe and fittings, $9,197; Dicke Tool Company, Inc., Downers Grove, wire, $4,312; Arthur J. O'Leary & Son company, bolts, nuts and bolt machine, $11,923.

A. O. Smith corporation of Milwaukee received from Panhandle-Eastern Pipe Line company and Michigan Gas Transmission company an order for 405 miles of pipe costing $4,633,000. The pipe, varying in size from 12¾ to 26 inches, will require 55,000 tons of steel and will be used to convey natural gas from Toledo, O., to 66 cities in Michigan.

Continental Can Plans New Factory in Franklin Park

Continental Can company is negotiating for a 60 acre industrial site partly in Franklin Park, S. J. Steele, executive vice president, said yesterday. The land is bounded on the north by Grand avenue, by 25th avenue on the west, and by the Indiana Harbor Belt railroad on the east and south. Steele said that altho the company intends eventually to erect a big manufacturing plant, a definite date for construction has not been set because of federal priority regulations and inability to get steel.

PHOENIX, ARIZ.
Fine Properties Available
If you're interested in a Winter Home, Rental, Ranch or Investment in attractive improved and unimproved properties in and around Phoenix, I can furnish complete listings and information. I'll be in Chicago about Tues., Aug. 5th. Write or wire me c/o G D 593, Chicago Tribune, giving your phone number and we'll make an appointment.
EBEN LANE
Phoenix Realtor Since 1913

WASHER AND IRONER FIRMS ASK OPM AID IN PRODUCTION SLASH

[Chicago Tribune Press Service.]

Washington, D. C., July 31.—The executive board of the American Washer and Ironer Manufacturers' association today began discussions with officials of the Office of Production Management concerning a production cut of 30 per cent ordered, effective tomorrow, by Leon Henderson, head of the Office of Price Administration and Civilian Supply.

The manufacturers have criticized Henderson's order as hasty and poorly timed. They said it would disrupt employment in the industry, since very few of the companies have armament orders or are equipped to produce other products.

OPM production officials promised today to do all they could to provide contracts for substitute work, possibly of subassembly nature. It was felt that assembly contracts would be the most suitable for this type of plant. Next the manufacturers will confer with the defense contract service and Henderson's representatives.

CITIES SERVICE MOVES TO QUIT UTILITIES FIELD

Plans Stock Shift to Three New Units.

New York, July 31 [Special].—The Cities Service company today acted to comply with integration provisions of the public utility holding company act by filing with the Securities and Exchange commission a plan for complete divestment of its extensive utility holdings. The preferred stock would be retired and company operations limited to the petroleum field.

The plan proposes that principal electric light and power properties, owned mainly thru Cities Service Power and Light corporation, be grouped according to location and transferred to three new regional corporations. Stocks of the three corporations would be offered to holders of Cities Service preferred issues in exchange for their present holdings.

Fulfills SEC Promise.

In announcing the plan, tantamount to a reorganization, W. Alton Jones, president, said it fulfilled a company promise to the SEC early this year to prepare for disposal of its utility interests, thus relieving nonutility subsidiaries from regulations inapplicable to their competitors.

The proposal to transfer the principal electric light and power interests to Cities Service preferred stockholders is based on the fact that such companies have more stable earning power than other interests owned by the company, Jones announced.

The three regional holding companies, each capitalized with 635,000 shares of common stock, would be:

Rocky Mountain Regional corporation, which would own the securities of subsidiaries now operating in Colorado, Wyoming, New Mexico and Arizona.

Ohio Regional corporation, which would own securities of companies operating in that state, and

Mid-Continent Regional corporation, which would own securities of subsidiaries in Missouri, Kansas, Oklahoma and Arkansas.

Exchange Basis Given.

The common stock of these corporations would be offered in exchange to holders of Cities Service preferred stocks, so that if a complete exchange were effected, Cities Service capitalization would be reduced to debentures and common stock.

The exchange basis would be one share of common stock in each of the regional companies for each share of $6 cumulative preferred stock or $6 cumulative preference BB stock, and one share of common in each of the three companies for each 10 shares of 60 cents cumulative preference B stock.

The plan would require approval by a majority of the common stock holders and 80 per cent of the preferred stock holders.

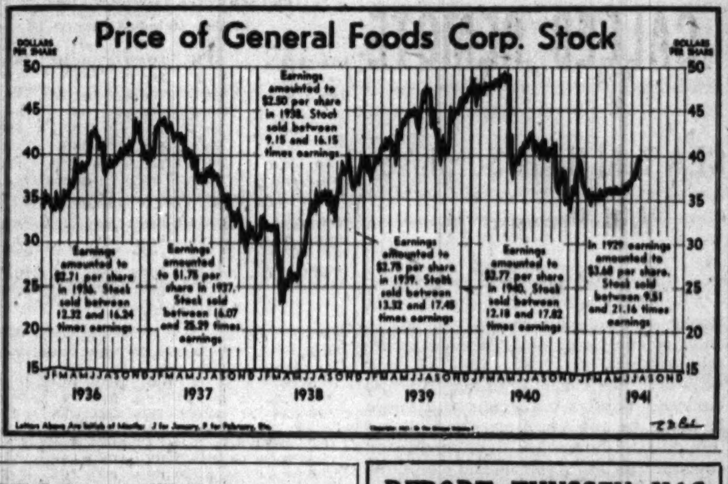

Wage Dispute Taken Up at Rail Meeting

BY PHILIP HAMPSON.

The railroads and the 14 nonoperating unions in a brief meeting at the Morrison hotel yesterday started negotiations on the unions' request for wage increases of 30 cents an hour, with a minimum hourly wage of 70 cents.

The two groups so far as the present meetings are concerned finished their discussions on the railroads' proposal to revise the rules covering working conditions and methods of establishing wages. Bert M. Jewell, spokesman for the 14 unions and president of the railway employés division of the American Federation of Labor, flatly refused to consider the proposal for rules revision.

Roads Ask Mediation.

Late yesterday the western and southeastern roads — the eastern roads are not involved in the rules controversy with the 14 unions altho they are with the five operating brotherhoods — announced that they had requested the National Mediation board to mediate the rules dispute. The carriers on Wednesday invoked the services of the mediation board in the rules controversy with the operating brotherhoods.

The only action taken at yesterday's meeting was formal presentation to the carriers of the wage request and announcement by Fred G. Gurley, chairman of the railroad negotiating committee, that the request would be studied over the week-end.

Informal discussions with the press at the conclusion of the meeting indicated that the railroads and the unions remain far apart both on the rules and wage questions.

Denies Rules Are Burdensome.

Jewell and George M. Harrison, president of the railroad clerks' union, outlined the unions' position with respect to rules and wages, Jewell stressing the rules conflict and Harrison the wages differences.

Jewell said that the rules have been in effect substantially in their present form for from 50 to 60 years. During the last seven years, he added, about 2,500 disputes have come before the National Railroad Adjustment board, with about half the awards favoring the carriers and half the unions. He insisted that the present rules are not burdensome and if anything is wrong it is with the method of adjudication.

Harrison and Gurley sharply differed as to the financial position of the railroads in discussion of the wage differences.

Puts Cost at 900 Million.

Gurley estimated that the wage increases requested by all the unions would add at least $900,000,000 to railroad operating costs. He said the roads had never had a net income of this amount in any year.

The two men differed on the definition of railroad profit. Gurley supported the commonly accepted financial definition that the net income after payment of bond interest equipment trust certificates constitutes the real profit.

Harrison insisted that the figure designated as net operating income is the true profit. Net operating income is before provision for payment of bond interest. On a basis of the present railroad revenues he said the railroads for 1941 will have at "least 1⅓ billion dollars profit which should be enough to pay the wage increases."

REPORT THYSSEN HAS 3 MILLIONS HIDDEN IN VAULTS OF NEW YORK

Fritz Thyssen.

New York, July 31 (AP).—Fritz Thyssen, German industrialist credited with helping finance Adolf Hitler's rise to power, "has $3,000,000 in American cash salted away in the bank vaults of downtown New York," it was reported today.

Thyssen's present whereabouts are something of a mystery. The German government confiscated his vast industrial properties and stripped him of citizenship after a reputed break with Hitler early in 1940.

Wherever he is, he cannot lay hands on the $3,000,000 because it is a part of the foreign assets frozen by the United States government.

The Union Banking corporation was reported the "normal guardian" of the money. The firm was said to have been set up in 1924 with funds supplied by a Thyssen controled banking house in Rotterdam, the Netherlands.

POWDER PLANT FEES EXCEEDING MILLION BARED

Washington, D. C., July 31 (AP).—Harrison Smith, a partner of Sanderson & Porter, New York engineering firm, testified today the partnership would receive fees totaling $1,239,000 for supervising the design, construction, and first year's operation of the army ordnance plant at Elwood, Ill., near Joliet in Will county.

Appearing before the senate defense investigating committee, Smith said he did not think the fees were "unduly large," because the government received for the money the services of "an experienced organization of competent people."

He said he was the only full time partner furnished in consideration of the fee, but that part time services of other partners were provided. He estimated the total cost of the project at 37 to 38 million dollars.

Chicago Area Laundry Workers Get Wage Boost

A wage increase of 2½ to 3 million dollars a year for 15,000 inside laundry workers in the Chicago area was announced yesterday by J. G. Shaw, president of the Greater Chicago Laundry Industry, and M. I. Kaplan, secretary of the Chicago Linen Supply association. The agreement for the increase resulted from negotiations with the Laundry Workers International union [AFL], Shaw and Kaplan said. The boost will go into effect Monday.

People and Events

S. G. Grace has been appointed assistant freight traffic manager of the Milwaukee road. He will be succeeded as general freight agent by Earl J. Hyett. J. J. Landrigan, chief clerk in the assistant freight traffic manger's office, has been named assistant general freight agent.

Walter P. Carroll (left), S. G. Grace, and Earl J. Hyett, figures in today's business news.

Walter P. Carroll has been appointed manager of the Chicago branch of National Lead company to succeed E. A. de Campi who retired yesterday. Carroll has been with the company since 1910.

F. G. Gardner has been named acting chief engineer of the Kellogg Switchboard and Supply company of Chicago. He replaces George R. Eaton, vice president in charge of engineering who is on leave of absence because of ill health.

Arthur C. Holden, resident manager of the Chicago office of the General Railway Signal company, has been named western manager with jurisdiction over Chicago, St. Louis, and San Francisco districts.

Charles W. Workman, perishable freight agent at Chicago, has been appointed to the newly created position of assistant manager of the Santa Fe refrigerator department.

The Harvard State bank, oldest banking institution in McHenry county, celebated its 75th anniversary yesterday.

Joseph F. Gubbins, a real estate dealer, was appointed yesterday as assistant secretary of the Illinois Commerce commission in the Chicago office. He will replace Irving Wolff.

Notice of Redemption

AMERICAN WIRE FABRICS CORPORATION

First Mortgage 7 Per Cent Twenty Year Sinking Fund Gold Bonds, Series A.

NOTICE IS HEREBY GIVEN that pursuant to Article III of the First Mortgage Indenture dated September 1, 1922, between American Wire Fabrics Corporation and The Equitable Trust Company of New York, as Trustee, American Wire Fabrics Corporation has elected to redeem and hereby calls for redemption on September 1, 1941, all of the First Mortgage 7 Per Cent Twenty Year Sinking Fund Gold Bonds, Series A, issued and outstanding under said Indenture at the principal amount thereof plus accrued interest thereon to September 1, 1941 and a premium of 1% of such principal amount.

On September 1, 1941, said Bonds shall become due and payable at said redemption price, and interest upon said Bonds shall cease after said date.

Holders of said Bonds should present and surrender them for redemption and payment on or after September 1, 1941 at the office of The Chase National Bank of the City of New York, Corporate Trust Department, 11 Broad Street, New York, N. Y. In the case of coupon Bonds, all coupons maturing after September 1, 1941 should be attached. Interest coupons maturing September 1, 1941 may be detached and presented for payment in the usual manner. Registered Bonds without coupons and coupon Bonds registered as to principal must be accompanied by duly executed instruments of assignment or transfer powers in blank.

AMERICAN WIRE FABRICS CORPORATION
By L. D. GRANGER
Treasurer

Dated, July 30, 1941.

Start a Checking Account —the First of the Month

The first of the month is a good time to start a checking account.

Put your salary or income into the bank, then draw your own checks for the out-go.

That is a good way to keep track of the "ins" and "outs" of the money you handle.

Any Amount Starts a Checking Account

Industrial
NATIONAL BANK
OF CHICAGO
Eighty One (81) West Monroe
FRANKLIN 5700
Formerly Personal Loan & Savings Bank

A million dollar Bank—doing SMALL things BIG

Pay in Advance Tax Notes Go on Sale Today

[Chicago Tribune Press Service.]

Washington, D. C., July 31.—The treasury tonight announced the final details of tax anticipation notes, which go on sale tomorrow. The notes are a new wrinkle to enable the treasury to spend this year the taxes it will not collect until next year, as the notes are acceptable for payment of income taxes when due.

Altho the New Deal administration has been spending money faster than it has collected during the last eight years, the new system will expedite the process. The notes are being boomed as a pain killer to the taxpayer by enabling him to save gradually for the rainy day when the federal tax man collects.

Return 1.92 Per Cent.

The notes to be known as series A-1943 will be issued in denominations of $25, $50, and $100 and will provide a return of about 1.92 per cent a year.

The treasury says that the A-1943 notes "are designed to be attractive to the small taxpayer, and their presentation in payment of income taxes will be limited to $1,200 from any taxpayer in any one tax year."

But there is another series, the B-1943, which will be issued in denominations of $100, $500, $1,000, $10,000, and $100,000. They will provide a return of about 0.48 per cent and the amount of these notes which may be presented in payment of taxes will be limited only by the amount of taxes due.

Soften Blow of Tax Boost.

The notes are intended to soften the effect of next year's heavy taxes, incorporated in the 3,500 million dollars in new levies now under consideration in congress, and prepare the way for bigger taxes to come the next year. The treasury frankly says:

"These notes are being offered for sale to taxpayers for their convenience in setting aside regularly the funds which will be required to meet the unprecedented taxes they will pay next year on 1941 income. The interest earned on these notes, which will be credited with the principal in payment of income tax liability, is expected to be attractive to taxpayers generally."

The notes will be acceptable in payment of income taxes at any time beginning with the third month after the month of purchase, but not before Jan. 1, 1942. If not presented in payment of income taxes they can be redeemed at the federal reserve bank of issue for cash, but only for the amount paid.

Redemption Conditions.

The A-1943 notes will be redeemable without advance notice, but the B-1943 notes only after 30 days' notice, 60 days or more after the date of issuance.

The owner's name and address and the date of issue will be entered on each note at the time of its issue by a federal reserve bank. The month in which payment is received by a federal reserve bank or branch will determine the purchase price. Both series will mature Aug. 1, 1943. Banks will handle the notes for customers, also.

Nine U. S. Ships Assigned to Latin American Service

Washington, D. C., July 31 [Special].—Nine United States freighters have been assigned to convey coal from the east coast to Argentina, Brazil, and Cuba, the maritime commission announced today. On their return trips the vessels will bring preparedness material purchased in Latin American countries.

CLOSE HOSIERY MILL; OPM MAY BAN USE OF SILK

2 Firms Cut Output of Metal Items.

A big Philadelphia hosiery maker closed one of its mills yesterday because of a lack of silk, and two other eastern manufacturers announced production curtailments as a result of metal shortages.

At the same time the Office of Production Management said a priority decree to reduce and possibly halt entirely the use of silk in hosiery and other civilian products is being prepared.

The Philadelphia plant which closed was the Courtland mill of Gotham Silk Hosiery Company, Inc. The mill employed about 600 persons. William K. Leader, an official of the American Federation of Hosiery Workers [CIO] said he was advised by Samuel Rubin, assistant to the president of the company, that another of the Gotham mills in Philadelphia employing 1,800 persons will have to reduce operations within a few days unless the silk supply situation improves.

Predicts Other Shutdowns.

Leader predicted that the Courtland mill closing will be followed by a series of other shutdowns as a result of the recent government action "freezing" Japanese assets in America.

The OPM order probably will be issued soon, and is expected to call for a drastic cut in silk use, to be followed by additional but gradual cuts in allocations of silk to mills until civilian goods are entirely eliminated from production schedules of these mills, OPM officials said. The silk industry employs 175,000 persons, and it was said that concern over an unemployment crisis among these workers caused the OPM to decide against a complete ban immediately on nonmilitary use of silk.

Washington officials were represented as feeling that, while military silk needs are not large, silk stocks in this country ought to be conserved for armament use in case imports from Japan are cut off completely.

Have 18 Weeks Supply.

On July 1 America had on hand 88,000 bales of raw silk, enough for a little more than 18 weeks at the current rate of consumption. Normal consumption is about 5,000 bales a week.

Talon, Inc., announced in Meadville, Pa., that it will cut output of slide fasteners for civilian use by 25 per cent on Aug. 10 because of military need for metal alloys, especially copper.

The company may close its Erie, Pa., plant or operate it on a curtained basis, officials said. Talon employes 4,500 at Meadville and 1,800 at Erie. It has military orders for fasteners and gauges.

Remington Rand, Inc., announced at Buffalo, N. Y., that it will discontinue manufacture of smaller typewriters, such as students' models, and also will cease producing metal office furniture and some types of steel filing cabinets to conserve raw materials for military use.

James H. Rand Jr., president, said the Tonawanda, N. Y., plant may start producing howitzer parts.

Announcing

the Addition of Twenty Stocks to Trading on

THE CHICAGO STOCK EXCHANGE

Beginning today, August 1, investors and traders in Chicago and the Central West will be able to deal in twenty additional stocks of nationally prominent corporations on The Chicago Stock Exchange. These additions bring the total number of stocks under the Exchange's Optional Odd Lot System to 95. The full list is:

ABBOTT LABORATORIES
ACME STEEL CO.
ALLIS-CHALMERS MFG. CO.
*AMERICAN RADIATOR & STANDARD SANITARY
AMERICAN TEL. & TEL. CO.
*ANACONDA COPPER MINING
ARMOUR & CO.
*ATCHISON, TOPEKA & SANTA FE RY.
AVIATION CORPORATION
BENDIX AVIATION CORP.
*BETHLEHEM STEEL CORP.
BLISS & LAUGHLIN, INC.
BORG-WARNER CORP.
BUTLER BROS.
BUTLER BROS. PFD.
CAMPBELL, WYANT & CANNON FDY.
CHAIN BELT CO.
CHGO. YELLOW CAB CO., INC.
CHRYSLER CORPORATION
COMMONWEALTH EDISON CO.
CONSOLIDATED OIL CORP.
CONTAINER CORP. OF AM.
CONTINENTAL STEEL CORP.
CRANE CO.
CUDAHY PACKING CO.
*CURTISS-WRIGHT CORP.
DEERE & CO.
DIAMOND T MOTOR CAR CO.
DIXIE-VORTEX CO.
EASTERN AIR LINES, INC.
FAIRBANKS, MORSE & CO.
GENERAL AMERICAN TRANS. CORP.
*GENERAL ELECTRIC CO.
GENERAL FOODS CORP.
GENERAL MOTORS CORP.
GENERAL OUTDOOR ADV. CO.
GILLETTE SAFETY RAZOR CO.
GOODYEAR TIRE & RUBBER CO.
HALL PRINTING CO., W. F.
HOUDAILLE-HERSHEY CORP., CL. B.
HUPP MOTOR CAR CORP.
ILLINOIS CENTRAL R. R. CO.
INDIANAPOLIS POWER & LIGHT CO.
INLAND STEEL CO.
*INTERLAKE IRON CORP.
INTERNATIONAL HARVESTER CO.
JARVIS, W. B., COMPANY
LIBBY, McNEILL & LIBBY
LION OIL REFINING CO.
LIQUID CARBONIC CORP.
MARSHALL FIELD & CO.
*GLENN L. MARTIN CO.
MASONITE CORP.
MONTGOMERY WARD & CO.
*NASH-KELVINATOR CORP.
NAT'L BOND & INVESTMENT CO.
NATIONAL CYLINDER GAS CO.
*NEW YORK CENTRAL R. R. CO.
NOBLITT-SPARKS IND., INC.
NORTHWEST AIR LINES, INC.
OMNIBUS CORP.
*PARAMOUNT PICTURES, INC.
PENNSYLVANIA R. R. CO.
PEOPLES GAS LIGHT & COKE CO.
POOR & CO., CLASS B
PRESSED STEEL CAR CO.
*PULLMAN, INC.
*PURE OIL CO.
*RADIO CORP. OF AMERICA
*REPUBLIC STEEL CORP.
SEARS, ROEBUCK & CO.
SPIEGEL, INC.
*STANDARD BRANDS, INC.
STANDARD GAS & ELECTRIC CO.
STANDARD OIL CO. (IND.)
*STANDARD OIL CO. (N. J.)
STEWART-WARNER CORP.
*STUDEBAKER CORP.
SWIFT & CO.
SWIFT INTERNATIONAL
TEXAS CORPORATION
THOMPSON CO., JOHN R.
UNION CARBIDE & CARBON CORP.
UNITED AIR LINES TRANSPORT
U. S. GYPSUM CO.
*UNITED STATES RUBBER CO.
U. S. STEEL CORP.
U. S. STEEL CORP., 7% PFD.
WALGREEN CO.
WAYNE PUMP CO.
WESTERN UNION TELEGRAPH
WESTINGHOUSE ELEC. & MFG.
WRIGLEY (WM.), JR. CO.
*YELLOW TRUCK & COACH, Cl. B
ZENITH RADIO CORP.

All of the above are common stocks unless otherwise designated.

*One of the twenty stocks just added to unlisted trading privileges under the Securities Exchange Act of 1934.

The following members of The Chicago Stock Exchange will act as Odd Lot Dealers and Specialists in these stocks. Orders to buy or sell may be directed to the Exchange through any member for full lots of 100 shares or odd lots of one to 99 shares. Fifty-share orders may be filled as full lots.

For information about the advantages of buying or selling stocks on The Chicago Stock Exchange consult any member. A list of members may be obtained from the Exchange.

BRAILSFORD, RODGER & CO.
PAUL H. DAVIS & CO.
FRED W. FAIRMAN & CO.
NORMAN FREEHLING & CO.
FULLER, CRUTTENDEN & CO.
HIXON & STEWART
KISSILOVE & FEINBERG
LANGILL & CO.
RAWSON LIZARS & CO.
FRANK E. McDONALD & CO.
IRVING E. MEYERHOFF
MITCHELL, HUTCHINS & CO.
SMITH BROS. & CO.
SWIFT, HENKE & CO.
WEBSTER, MARSH & CO.
WEINRESS & CO.

PROTESTS MOUNT ON WHEAT QUOTA; FIGHT ORGANIZED

AAA Mails Thousands of Defense Circulars.

Farmers' protests against the government's wheat marketing regulations and the 49 cent a bushel penalty on nonallotted grain has reached such a high pitch that the Agricultural Adjustment administration now is defending itself by means of circulars printed at government expense and sent to thousands of farmers in post free envelopes.

This development was reported yesterday by Lamont O'Harra, Newcastle, Ind., president of the Indiana Wheat Marketing Quota Protest association.

Grain farmers in Illinois, Indiana, Michigan, Kansas, Ohio, and other states have been in revolt against the AAA edict which forces farmers who have exceeded their allotment to store their wheat or sell the excess grain only after paying a penalty of 49 cents a bushel.

Quotas Fixed After Planting.

The farmers' basis for branding this phase of the AAA as "dictatorial" is that the quotas were not announced until this spring whereas their wheat was planted last fell.

Lawrence Truitt of Hillsboro, Ill., a member of the Independent Grain Growers' association of Montgomery county, said yesterday that one farmer near Irving, Ill., has 5,000 bushels of wheat stored in his bins, most of which is subject to the 49 cent penalty. His alternatives are: 1. Pay the penalty under protest and sell the grain. 2. Keep it stored and later post a bond that he will not use or sell it until the quota has been lifted. 3. Disregard the quota act by selling the grain or using it for feed or seed. If he chooses the third course he is open to government prosecution and a possible jail sentence and fine.

Plan to Start Suit.

Local and state protest organizations met in Marysville, O., Wednesday and formed the National Marketing Quota Protesting association to fight the wheat quotas. The plan of the new group is to start suit to force a showdown on the constitutionality of the quota and penalty.

Protest organizations in both Illinois and Indiana are planning further steps in the fight against the edict.

O'Harra, who attended the Marysville meeting, said yesterday that there is a growing discontent among farmers over recent acts of the AAA.

"I believe," he said, "that if the farmers win this wheat battle against the AAA the protest organizations may survive and eventually wipe out the whole AAA program."

O'Harra said that in the next two or three weeks one of the largest mass-meetings of farmers ever held in the United States will be staged in or near Indianapolis.

BANKS' EXCESS RESERVES DROP BY 20 MILLIONS

The amount of idle lendable funds in banks, as represented by excess reserves, declined 20 million dollars in the week ended July 30, the federal reserve board reported yesterday. The decline, covering member banks of the system, reduced the total of excess reserves to 5 billion 160 million dollars.

Member banks in Chicago reported they had 647 million dollars of commercial, industrial, and agricultural loans outstanding, 4 millions more than on July 23. An increase of 18 million dollars in such loans was reported for member banks at New York City.

Details of the report follows:

[000,000 omitted.]

	July 30, 1941.	—Change from— July 23, 1941.	July 31, 1940.
Federal Reserve Bank Credit.			
Monetary gold stock	$22,673	+$ 9	+$2,211
Money in circulation	9,697	+ 63	+ 1,814
Excess reserves [est.]	5,160	— 20	— 1,350
All Twelve Reserve Banks.			
U S bonds	1,363		+ 42
Treasury notes	820		— 306
Total U S government securities	2,184		— 263
Foreign bank	1,144	— 21	+ 300
Member Banks in Chicago.			
Loans and invest.—total	2,733	— 8	+ 432
Loans—total	873	+ 3	+ 268
Com., ind., and agri. loans	647	+ 4	+ 214
Treasury bills	382	— 14	+ 62
Treasury notes	123	+ 1	— 36
U S bonds	824	+ 2	+ 92
Obliga. guar. by U S	161	+ 2	+ 27
Other securities	370	— 2	+ 19
Demand dep. adjusted	2,303	+ 16	+ 320
Time deposits	495	— 1	— 12
U S gov deposits	100	......	+ 6
Domestic banks	1,015	— 17	+ 92
Member Banks in New York.			
Loans and invst—total	11,983	+ 87	+ 2,494
Loans—total	3,505	+ 28	+ 717
Com., ind., and agri. loans	2,318	+ 18	+ 620
Loans to brokers	339	+ 6	+ 37
Treasury bills	591	+ 4	+ 202
Treasury notes	1,434	+ 1	+ 382
U S bonds	3,216	+ 2	+ 598
Obli guar by U S	1,846	— 1	+ 557
Other securities	1,391	+ 53	+ 38
Demand dep— adjusted	11,100	+ 12	+ 1,347
Time deposits	757	+ 12	+ 70
U S gov deposits	16	— 1	— 19
Domestic banks	3,827	+ 20	+ 143
Foreign banks	597	+ 6	— 23

Week's Bank Clearings Top Last Year by 24 Per Cent

New York, July 31 (AP).—Bank clearings in 23 principal cities during the week ended Wednesday amounted to $5,891,874,000, an increase of 24.2 per cent over the comparable 1940 week, Dun and Bradstreet reported today. Turnover was $621,941,000 less than in the preceding week. Chicago clearings totaled $373,200,000, a gain of 36.4 per cent over last year.

CHICAGO LIVE STOCK

Comparative Prices.

[All prices are in dollars per 100 pounds.]

Hogs—Bulk of sales yesterday . $10.00@11.50
One month ago . . . . 10.00@10.80
One year ago . . . . 5.25@ 6.60
Top yesterday, $11.55. Average, $10.65.
Cattle—Bulk of sales yesterday . $11.00@11.75
One month ago . . . . 10.00@11.35
One year ago . . . . 9.00@10.85
Top yesterday, $12.50. Average, $11.35.
Lambs—Bulk of sales yes'day . $ 9.50@11.25
One month ago . . . . 10.50@11.50
One year ago . . . . 8.00@ 8.50
Top yesterday, $11.25. Average, $10.35.
Hog receipts, 10,500; shipments, 1,000.
Cattle receipts, 3,000; shipments, 500.
Sheep receipts, 4,000; shipments, [illegible].

Receipts include 250 cattle, 380 hogs, and 2,500 sheep direct to packers.

Investors' Guide

Friday, Aug. 1, 1941.

[Copyright: 1941: By The Chicago Tribune.]

MILL EQUIPMENT.

United Engineering and Foundry company stock has been recommended to me as offering a liberal dividend yield. I would like to have a review of the earnings and dividend record.—T. V. S.

Answer: United Engineering and Foundry company, Pittsburgh, has paid a total of $16.25 a share on its common stock in the last five years ended Dec. 31, 1940, or 85 per cent of the $19.04 earned per common share in the same period. Dividends on the stock have been paid without intermission since 1902. The current rate is 50 cents a quarter.

Despite the fact that the company falls into the heavy machinery class it has not been subject to the extreme effects of the business cycle which generally disturb this type of industry. The company lost money in 1932, but recovered steadily as the steel mills modernized and improved their plants with continuous rolling mill and other equipment. Earnings reached a record peak in 1937. Results in the last five years follow:

	Net income.	Earned per com.	Dividends per com.
1936	$2,796,072	$3.35	$3.25
1937	4,043,644	4.86	4.00
1938	3,192,619	3.82	2.50
1939	2,149,328	2.54	2.50
1940	3,724,461	4.47	4.00

The company has outstanding 8,074 shares of 7 per cent cumulative preferred stock of $100 par value and 820,746 shares of $5 par common stock.

United Engineering and Foundry is one of the two largest makers of heavy steel mill machinery, rolls, and castings for the steel industry. An increasing amount of its current business is armament work derived directly from the war department or indirectly from companies engaged in government contracts.

WELLS FARGO.

Is Wells Fargo out of the express business entirely?—G. E. R.

Answer: Wells Fargo & Co. reentered the express business Aug. 1, 1939, after a lapse of 21 years. The company conducts a transcontinental consolidated freight service between Atlantic seaboard ports and California.

American Railway Express company acquired in 1918 the express business of Wells Fargo & Co., the present concern's predecessor organized in 1852, by paying $10,466,700 of its own stock. The American Railway Express shares received in this deal were distributed among the Wells Fargo stockholders.

OFFICIAL WEATHER FORECAST

The United States weather bureau forecast for today and tomorrow and yesterday's table of records follow:

INDIANA: Partly cloudy with widely scattered afternoon or evening thundershowers Friday; Saturday generally fair; not much change in temperature.

LOWER MICHIGAN: Generally fair with continued moderate temperature Friday and Saturday.

UPPER MICHIGAN: Generally fair Friday and Saturday; little change in temperature.

WISCONSIN: Generally fair Friday and Saturday; slightly warmer Saturday and in west and north central on Friday.

IOWA: Generally fair, slightly warmer in east Friday; Saturday partly cloudy, scattered thundershowers in west and central.

MINNESOTA: Generally fair and slightly warmer Friday; Saturday partly cloudy with scattered afternoon thundershowers.

NORTH DAKOTA, SOUTH DAKOTA AND OHIO: Generally fair Friday and Saturday; not much change in temperature.

Place of observation. State of weather. July 31, 7:30 p. m. Chicago daylight time	Direction of wind	Temp. 7:30 p. m.	Highest today	Lowest last 24 hours	Precipitation last 24 hours
East central states—					
Alpena, cloudy	[illegible]	77	81	64	...
Carbondale	[illegible]	83	100	76	...
Chicago	[illegible]	78	81	75	...
Cincinnati	[illegible]	88	96	74	.32
Cleveland	[illegible]	83	90	73	.28
Detroit, clear	[illegible]	86	90	71	...
Escanaba	[illegible]	76	77	64	...
Evansville	[illegible]	87	91	76	...
Fort Wayne	[illegible]	87	91	69	...
Grand Rapids	[illegible]	84	88	68	...
Green Bay	[illegible]	81	85	69	...
Indianapolis	[illegible]	85	93	71	.24
La Crosse	[illegible]	84	87	66	.03
Madison, clear	[illegible]	84	90	69	.01
Marquette	[illegible]	76	76	67	...
Memphis	[illegible]	91	95	77	...
Milwaukee	[illegible]	75	83	69	.35
Moline, cloudy	[illegible]	87	93	72	...
Nashville	[illegible]	91	96	75	...
Peoria, cloudy	[illegible]	94	94	71	...
Springfield, Ill.	[illegible]	88	95	71	...
Traverse City	[illegible]	77	82	60	...
West central—					
Bismarck	[illegible]	92	94	58	...
Charles City	[illegible]	86	91	68	...
Concordia	[illegible]	93	94	69	...
Des Moines	[illegible]	93	95	71	...
Devils Lake	[illegible]	84	86	59	.02
Dodge City	[illegible]	88	91	66	...
Dubuque, cloudy	[illegible]	82	95	74	.02
Duluth, cloudy	[illegible]	76	87	65	...
Fargo, cloudy	[illegible]	88	91	58	...
Huron, cloudy	[illegible]	85	97	61	...
Kansas City	[illegible]	92	94	74	...
Little Rock	[illegible]	[illegible]	[illegible]	[illegible]	...
Mpls.-St. P.	[illegible]	86	89	72	...
North Platte	[illegible]	87	89	58	...
Oklahoma City	[illegible]	97	101	74	...
Omaha, clear	[illegible]	[illegible]	95	67	...
Rapid City	[illegible]	[illegible]	92	59	.49
St Louis, cloudy	[illegible]	[illegible]	98	74	.02
Sioux City	[illegible]	[illegible]	95	65	...
Springfield, Mo.	[illegible]	[illegible]	94	71	...
Wichita, cloudy	[illegible]	[illegible]	92	66	...
Williston, cloudy	[illegible]	[illegible]	90	59	...
Eastern states—					
Albany, cloudy	[illegible]	[illegible]	78	68	.05
Atlanta, cloudy	[illegible]	[illegible]	[illegible]	76	...
Boston, rain	[illegible]	[illegible]	67	61	.06
Buffalo, cloudy	[illegible]	[illegible]	87	71	.81
New York, cloudy	[illegible]	[illegible]	77	70	.05
Philadelphia, cloudy	[illegible]	[illegible]	91	72	.24
Pittsburgh, cloudy	[illegible]	[illegible]	86	66	.93
Raleigh, cloudy	[illegible]	[illegible]	96	76	...
Syracuse, cloudy	[illegible]	[illegible]	88	71	.19
Washington, cloudy	[illegible]	[illegible]	92	74	.31
Gulf States—					
Amarillo, cloudy	[illegible]	[illegible]	89	65	.08
Birmingham, cloudy	[illegible]	[illegible]	94	74	...
Brownsville, cloudy	[illegible]	[illegible]	92	75	...
El Paso, rain	[illegible]	[illegible]	91	68	.05
Fort Worth, clear	[illegible]	[illegible]	102	73	...
Galveston, clear	[illegible]	[illegible]	90	78	...
Jacksonville, cloudy	[illegible]	[illegible]	100	79	.14
Miami, cloudy	[illegible]	[illegible]	90	79	...
Mobile, cloudy	[illegible]	[illegible]	95	76	...
New Orleans, clear	[illegible]	[illegible]	94	77	...
San Antonio, cloudy	[illegible]	[illegible]	96	74	...
Shreveport, clear	[illegible]	[illegible]	95	77	...
Tallahassee, cloudy	[illegible]	[illegible]	95	76	...
Tampa, cloudy	[illegible]	[illegible]	92	81	...
Vicksburg, cloudy	[illegible]	[illegible]	94	76	...
Mountain states—					
Albuquerque, cloudy	[illegible]	[illegible]	91	65	...
Boise, clear	[illegible]	[illegible]	88	65	...
Butte, rain	[illegible]	[illegible]	78	46	.08
Cheyenne, clear	[illegible]	[illegible]	84	56	...
Cody, rain	[illegible]	[illegible]	86	53	.10
Denver, cloudy	[illegible]	[illegible]	90	56	...
Havre, cloudy	[illegible]	[illegible]	91	53	...
Lander, cloudy	[illegible]	[illegible]	89	53	...
Miles City, cloudy	[illegible]	[illegible]	97	60	...
Phoenix, clear	[illegible]	[illegible]	[illegible]	67	...
Salt Lake City, cloudy	[illegible]	[illegible]	[illegible]	58	...
W. Yellowstone, cloudy	[illegible]	[illegible]	[illegible]	37	...
Pacific states—					
Los Angeles, clear	[illegible]	[illegible]	[illegible]	61	...
Pendleton, clear	[illegible]	[illegible]	[illegible]	68	...
Portland, cloudy	[illegible]	[illegible]	[illegible]	49	...
San Francisco, clear	[illegible]	[illegible]	[illegible]	53	...
Seattle, cloudy	[illegible]	[illegible]	[illegible]	50	...
Spokane, clear	[illegible]	[illegible]	[illegible]	56	...
Yuma, clear	[illegible]	[illegible]	[illegible]	74	...
Canadian—					
Battleford, cloudy	[illegible]	[illegible]	[illegible]	63	.02
Medicine Hat, cloudy	[illegible]	[illegible]	[illegible]	56	...
Montreal, cloudy	[illegible]	[illegible]	[illegible]	65	...
Toronto, cloudy	[illegible]	[illegible]	[illegible]	66	.08
Winnipeg, cloudy	[illegible]	[illegible]	[illegible]	63	...

BENTON HARBOR FRUIT PRICES.

BENTON HARBOR, Mich., July 31 [Special].—Today's fruit market prices were: Tomatoes, 12 quarts, No. 1, best 50 to 75 cents, others, 25 to 50 cents; No. 2, 10 to 20 cents. Apples, bushels, Duchess, 2¼ to 2½ inch, [illegible]; Transparents, [illegible]. Peaches, bushels Golden Jubilee Oriole, 40 to 75 cents.

HAY MARKET.

Timothy—No. 1 or light clover or alfalfa mixed, $16; No. 2, $13.50@15.50.

DANGER OF GRAIN SPECULATION IS CALLED REMOTE

CEA Told Huge Surpluses Will Prevent It.

A special committee of the Chicago Board of Trade informed J. M. Mehl, chief of the Commodity Exchange administration, yesterday that as long as warehouses are crammed to the bursting point with grain and there is more in the country, there is no immediate danger of "unwarranted speculation" in agricultural commodities on the big grain futures market.

The report was a reply to a communication Mehl sent to 18 exchanges operating under the commodity exchange act. He had asked the exchanges what precautionary steps, if any, needed to be taken to limit "excessive" speculation.

"With the huge surpluses of agricultural commodities on hand and with prices of labor and merchandise generally advancing," the report said, "it appears that the farmer is more apt to receive a price which is unwarrantedly low, due to the absence of speculation."

The committee said it found the farmer is "placed between two great forces, a ceiling placed on prices he receives [thru crop loans and government dumping of surpluses it has had to take over on the open market], and a rising competitive market on prices of goods which he must buy."

"Under these circumstances we find it difficult to see any immediate danger of 'unwarranted' speculation," the report said.

RYE UP; OTHER GRAINS DIP

Rye showed independent strength in otherwise laggard grain markets on the Chicago Board of Trade yesterday. Futures rose ⅛ to ⅝ cent, aided by reports that the government might impose a quota system on imports into this country. About 1,868,000 bushels of Canadian rye is held in bond here and about 1,900,000 bushels of Argentine rye is in the east.

Wheat futures closed ⅛ to ½ cent lower, corn ⅛ to ¼ cent lower, and oats lost ¼ to ½ cent. Soy beans gained ¼ to ⅝ cent, influenced by an early rally in cotton. Lard was dull and declined 2½ to 5 cents per hundred pounds.

Lift Price of U. S. Corn.

Washington, D. C., July 31 (AP).—The agriculture department increased today the price to be paid for government owned corn released from terminal and subterminal elevators. It announced that effective tomorrow the price would be 73 to 77 cents a bushel, at Chicago, instead of the existing price of 69 to 75 cents. The department said the higher price was the first of a graduated adjustment for government owned farm commodities in anticipation of the 1941 loan level.

CASH GRAIN

Estimated receipts of cash grain at Chicago Thursday: Wheat, 100 cars; corn, 115 cars; oats, 105 cars; rye, 4 cars; barley, 23 cars; soy beans, 5 cars. Range of cash grain prices in leading markets:

WHEAT.

No.	Chicago.	Kansas City.	St. Louis.
1 red	1.04½	1.00¾@06½	
2 red	....		1.05½
2 hd		1.01¼	1.05½@06½
3 hd	1.03@03¾	1.00¼@02	....
2 mx	1.02@03	1.02½	98¾@1.00¾	....
	Duluth.		1.04½
		Winnipeg.	Minneapolis.
1 d.n.	99¾@1.01¼	72⅝	98¾@1.00¾

CORN.

	Chicago.	Peoria.	St. Louis.
1 yel	74¼	72½	74½
3 yel	73½@73¾	71¾	....
4 yel	72¼	....	....
5 yel	73	....	....
8 grd	60 @68	....	....

OATS.

	Chicago.	Kansas City.	Minneapolis.
1 wh	35¼@36¼	....	
2 wh	35¼@35½	....	
3 wh	34 @34½	36	31¾@33¾
4 wh	32½@33½	33¼@34½	29¾@32¾
			28¼@31¾

RYE AND FLAX.

	Rye.	Flax.
Chicago	67¾	....
Minneapolis	59 @60½	1.90@1.92
Duluth	56¾@58¾	1.92

BARLEY.

	Malting.	Feed.
Chicago	53@64	43@49
Milwaukee	53@61	43@49
Minneapolis	40@56	38@40

SOY BEANS.

No. 2 yellow sold at $1.48½ per bu. track Chicago. Toledo—No. 2 yellow, $1.38@1.39.

FIELD SEEDS.

Field seeds, buyers' prices at Chicago per 100 lbs quoted as follows: Timothy, new crop, $4.00@4.25; alsike, $10.00@12.00.

GRAIN IN OTHER MARKETS

	Open.	High.	Low.	Close.	Prev. close.
July Wheat.					
Wpg	.73⅝	.73⅝	.72½	.72½	.73⅛
September Wheat.					
K. C.	.99¼	.99½	.98¾	.98¾	.99¼
Mpls	1.01⅛	1.01⅝	1.00¾	1.00⅝	1.01⅛
*Dul	.94½	.94¾	.94¼	.94¼	.94½
October Wheat.					
Wpg	.74⅞	.75⅛	.74⅛	.74⅛	.74⅝
December Wheat.					
K C	1.01⅛	1.01⅛	1.00½	1.00½	1.01⅛
Mpls	1.03⅞	1.04⅛	1.03½	1.03½	1.03⅝
*Dul	...	...	...	.96⅝	.97
Wpg	.76⅝	.76⅝	.75⅝	.75⅝	.76⅝
May Wheat.					
K C	1.03	1.03	1.02⅝	1.02⅝	1.03
Mpls	...	...	...	1.06	1.06⅛
September Corn.					
K C	...	...	...	.68⅝	.68⅝
Mpls	...	...	...	.68⅛	.68⅛
September Oats.					
Mpls	.34½	.34⅝	.33⅝	.33⅝	.34
October Oats.					
Wpg	.38⅝	.38⅝	.37⅝	.37⅝	.38⅝
September Rye.					
Mpls	.58⅝	.59⅛	.58⅝	.59	.58⅝
Dul	...	...	...	.59	.58⅝
October Rye.					
Wpg	.55½	.55½	.54⅝	.54⅝	.56¼
September Feed Barley.					
Mpls	...	...	...	.41⅝	.41⅝
October Feed Barley.					
Wpg	.49¼	.49⅝	.47⅝	.47⅝	.49⅝
September Flaxseed.					
Mpls	1.91½	1.91⅝	1.90½	1.91	1.91½
Dul	...	...	...	1.91	1.91½
October Flaxseed.					
Mpls	1.95	1.95	1.93½	1.94½	1.95½

*Durum.

BOARD OF TRADE GRAIN FUTURES

[Prices July 31, 1941, in dollars per bushel.]

	Open.	High.	Low.	Close.	Prev. close.	Year ago.	Season's range High.	Low.
Wheat.								
September	1.06⅝-1.06½	1.06⅝	1.05⅞	1.06	1.06½-1.06⅝	.76 - .75⅞	1.08½	.73¼
December	1.08½-1.08⅝	1.08⅝	1.08	1.08⅛-1.08¼	1.08½-1.08⅝	.76⅝-.76½	1.09⅝	.96⅝
May	1.10⅝	1.10⅝	1.10⅛	1.10⅝	1.10⅝	.77⅞-.77⅞	1.11⅝	1.06⅝
Corn.								
September	.75	.75¼	.74⅞	.74⅞-.75	.75¼	.61½-.61⅝	.79½	.58⅛
December	.77⅝	.77⅞	.77⅜	.77⅛	.77⅝	.58½-.58⅝	.80¾	.73⅛
May	.80¼	.80¼	.80	.80⅛	.80¼	.60⅝	.81⅝	.79⅝
Oats.								
Sept., new	.37⅞-.38	.38	.37⅝	.37⅞	.38⅛	....	.39½	.30⅝
December	.40	.40	.39⅝	.39⅝	.40	.30⅛	.40⅝	.36⅛
May	.41¼	.41¼	.41⅛	.41⅛	.41½	.31	.42⅝	.41⅝
Soy Beans.								
October, old	1.38⅝-1.39	1.39⅝	1.38⅝	1.39½-1.39⅝	1.39 -1.39¼	.74⅛	1.49	.98
Do, new	1.38⅝	1.39⅝	1.38⅝	1.39⅛	1.39½-1.39¼	....	1.49	1.22¼
December	1.39 -1.39¼	1.39⅝	1.38⅝	1.39⅝	1.39⅛	.75	1.50¼	1.21¼
May	1.41⅛	1.41⅛	1.40⅝	1.41⅝	1.40⅝	....	1.42½	1.39⅝
Rye.								
Sept., new	.64⅝	.64⅝	.64⅛	.64⅝-.64⅝	.64⅛	....	.66¼	.49
December	.67⅝	.68¼	.67½	.67⅞	.67⅝	.46	.69⅝	.56⅝
May	.71⅝	.72¼	.71½	.71⅝	.71⅛	.49	.73⅝	.66

NEW YORK BOND TRANSACTIONS

BOND AVERAGES

[Compiled by the Associated Press.]

	20 rails.	10 indust.	10 util.	10 fgn.
Net change	+0.1	—0.1	—0.1	+0.1
Thursday	64.8	104.9	102.0	45.8
Prev. day	64.7	105.0	102.1	45.7
Month ago	64.4	105.0	101.2	47.5
Year ago	56.8	103.0	96.7	38.2
1941 high	66.5	105.3	102.1	48.2
1941 low	60.1	104.2	99.0	38.0
1940 high	61.4	105.9	100.7	53.5
1940 low	48.3	98.9	90.3	35.1

10 LOW YIELD BONDS.

Thursday	114.4	Prev. day	114.3
Month ago	114.1	Year ago	111.3
1941 high	114.6	1941 low	112.2
1940 high	114.6	1940 low	108.4

Thursday, July 31, 1941.

Sales today, par value . . . . $7,990,700 Total sales 1941 to date . . $1,387,194,225
Year ago . . . . 3,752,600 Total sales 1940 to date . . 947,699,850

UNITED STATES GOVERNMENT BONDS.

[Over the counter quotations.]

Issue: Treasury—	Bid.	Asked.	Yield.
3⅜s, 1947-'43	106.1	106.3	.10
3¼s, 1945-'43	106.20	106.22	.20
3¼s, 1946-'44	107.24	107.26	.34
4s, 1954-'44	111.21	111.23	.48
2¾s, 1947-'45	108.16	108.18	.64
2½s, 1945	108.4	108.6	.60
3¾s, 1956-'46	113.10	113.12	.80
3s, 1948-'46	110.14	110.16	.79
3⅛s, 1949-'46	111.1	111.3	.79
4¼s, 1952-'47	119.15	119.17	.99
2s, 1947	106.17	106.19	.93
2s,* 1948-'50 Mch	104.2	104.4	1.35
2¾s, 1951-'48	110.3	110.5	1.15
2½s, 1948	109.17	109.19	1.10
2s, 1950-'48	106.21	106.26	1.05
3⅛s, 1952-'49	113.12	113.15	1.41
2½s, 1953-'49	108.5	108.7	1.45
2½s, 1952-'50	108.14	108.16	1.50
2¾s, 1954-'51	110.15	110.17	1.59
3s, 1955-'51	113.1	113.4	1.59
2¼s, 1953-'51	106.21	106.23	1.54
2½s,* 1954-'52	106.10	106.12	1.83
2s, 1955-'53	105	105.2	1.53
2¼s, 1956-'54	106.22	106.24	1.66
2⅞s, 1960-'55	111.15	111.17	1.91
2½s,* 1958-'56	105.1	105.3	2.09
2¾s, 1959-'56	110.25	110.27	1.92
2¾s, 1963-'58	110.27	110.29	1.99
2¾s, 1965-'60	111.15	111.17	2.03
Federal Farm Mtg.—			
3s, 1947-'42	101.28	101.31	...
2¾s, 1947-'42	101.28	101.31	...
3¼s, 1964-'44	107.2	107.5	.49
3s, 1949-'44	106.30	107	.46
Home Owners Loan—			
2¼s, 1944-'42	102.3	102.5	...
3s, 1952-'44	106.22	106.24	.52
1½s, 1947-'45	102.29	102.31	.71

*Subject to federal taxes, but not to state income taxes.

UNITED STATES TREASURY NOTES.

[Quoted by C. F. Childs & Co.]

[Fractional parts of quotations are in 32ds of 1 point.]

Series and maturity—	Bid.	Asked.	Yield.
C 1⅛s, Dec. 15, '41	102.2	102.4	*1.21/32
A 1⅜s, Mar. 15, '42	102.11	102.13	*1.10/32
B 2s, Sept. 15, '42	103.11	103.13	*1.5/32
C 1⅜s, Dec. 15, '42	103.4	103.6	*25/32
D ¾s, Mar. 15, '43	101.3	101.6	†.02
A 1⅛s, June 15, '43	102.1	102.3	.01
C 1s, Sept. 15, '43	101.29	101.31	.07
B 1⅛s, Dec. 15, '43	102.9	102.11	.13
B 1s, Mar. 15, '44	102.1	102.3	.20
A ¾s, June 15, '44	101.12	101.14	.25
C 1s, Sept. 15, '44	102.3	102.6	.30
D ¾s, Sept. 15, '44	100.14	100.16	†.59
A ¾s, Mar. 15, '45	101.14	101.16	.33
B ¾s, Dec. 15, '45	100.12	100.14	†.65

*Premium in excess of zero yield to maturity or first callable date. †Taxable.

UNITED STATES TREASURY STATEMENT.

[Chicago Tribune Press Service.]

WASHINGTON, D. C., July 31.—The following is a statement of the condition of the United States treasury on July 29, 1941:

Income to date this year	$ 412,026,800
Income to date last year	337,875,800
Increase	$ 74,151,000
Departm'tal, including relief	$ 85,436,800
Agriculture	72,415,900
Interest on public debt	13,116,200
Loan agencies	115,100
Security agencies	100,991,800
Public works agencies	112,119,300
Veterans' administration	45,282,900
National defense:	
War department	$ 466,043,400
Navy department	318,050,800
Funds for President	14,321,400
Selective svc. [adm'trative]	2,365,500
Emergency ship constr'tion	$ 7,015,200
Defense lend-lease	29,175,400
Federal security agency	3,318,400
Federal works agency	18,262,800
Other	9,756,100
Total national defense	$ 868,309,000
Deficit this year	$ 1,117,121,800
Deficit last year	481,853,100
Increase	$ 635,268,700
Public debt this year	$49,447,741,900
Public debt last year	43,724,162,600
Increase	$ 5,723,579,300

DOMESTIC.

Sales, thous.		High.	Low.	Close.	Net chge.
10	AdamsE4¼s'46st	106½	106¼	106¼	....
10	AlaGtSou 4s '43	106⅝	106⅝	106⅝—	¼
6	Allegh cv 5s '44	91½	91	91 —	¾
4	do cv 5s '49	78¾	78	78 +	½
28	‡do 5s '50 st	59	58¾	59 +	2
1	AlliedSt 4½s '51	104⅛	104⅛	104⅛—	⅛
4	Allis-Ch cv 4s'52	108⅛	108⅛	108⅛—	⅝
145	A&ForP 5s 2030	63½	60⅝	62 +	1½
23	AmIGCh 5½s '49	101⅞	101½	101½—	½
5	AmInt 5½s '49	101⅝	101⅝	101⅝+	¼
5	AmT&T 5½s '43	101¶	101¶	101¶	—1/32
	[¶Represents 101 7/32.]				
4	do 3¼s '66	108⅝	108⅝	108⅝	....
34	do 3¼s '61	109	108⅝	109 +	⅛
40	do 3s '56 wi	110⅛	110⅛	110½	....
1	AnacCop 4½s '50	103⅜	103⅜	103⅜—	⅛
8	AnnArb 4s '95	57¼	56½	57¼+	⅝
37	AT&SF 4s '95	110½	110⅜	110⅜—	⅛
6	do aj 4s '95 st	91⅞	91⅝	91⅞+	⅛
6	do 4½s '48	103⅝	103⅝	103⅝	....
3	do 4½s CA '62	111⅛	111⅛	111⅛+	½
5	Atl&ChAL 5s '44	101⅞	101⅞	101⅞+	⅝
1	†‡Atl&Birm 4s'33	17	17	17	....
13	ACLine1st 4s '52	80¼	80	80	....
2	do clt 4s '52	71½	71⅛	71½+	½
8	do 4½s '64	65⅛	65⅝	65⅝	....
5	do 5s '45	91⅛	91¼	91¼+	¼
1	AtI&D 2d 4s '48	31⅝	31⅝	31⅝	....
15	AtlG&WI 5s '59	99½	99	99⅛+	½
19	B&O1st mtg '48 st	64⅛	64½	64½—	⅛
27	do '95 st A	36⅝	36⅛	36⅝+	⅝
15	do '95 st C	41⅝	40⅝	41¼+	⅝
14	do 2000 st D	36½	36⅛	36½+	¼
8	do '96 st F	36½	36⅛	36½+	¼
190	†do cv '60 st	34	33⅝	34 +	½
4	do 4s '48	64⅝	63⅝	64⅝+	1
12	B&OSW '50 st	46⅝	46	46½+	⅛
[illegible]	[illegible]	[illegible]	[illegible]	[illegible]	[illegible]
1	C&O 3½s '96D	104½	104½	104½ +	[illegible]
2	do rfg 3½s '96E	105	105	105	[illegible]
9	†Chi&Alton 3s'49	17⅞	17⅝	17⅝	[illegible]
5	CB&Q rfg5s'71A	82½	82¼	82½—	[illegible]
3	do gen 4s '58	81½	80⅝	81¼+	[illegible]
5	do 4s Ill '49	97½	96½	96½—	1
4	do 3½s Ill '49	93	93	93	[illegible]
8	‡Chi&E Ill inc'97	29½	29½	29½	[illegible]
22	CGW inc4½s2038	37	36½	36½+	[illegible]
1	do 4s '88	67¼	67¼	67¼—	[illegible]
54	†Chi I&L 6s'66	12	11⅝	11⅝	[illegible]
5	†do 6s '47	35	34½	34½	[illegible]
1	†do 5s '47	34¼	34¼	34¼	[illegible]
41	†do 5s '66	34¼	34⅛	34⅛+	[illegible]
1	†do 4s '47	12¼	11⅝	11⅝	[illegible]
235	†CMSP&P 5s'75	30½	30½	30½—	1
107	†do aj 5s 2000	12⅛	11⅝	12⅛+	[illegible]
4	†do 4⅝s '89F	3	2⅝	3	....
30	†do 4½s '89C	42½	42	42¼+	1½
5	†do 4½s '89E	42	41⅝	41⅞+	[illegible]
31	†do gen 4s '89	41⅝	41⅝	41⅝+	[illegible]
40	†do 3½s '89B	41⅝	41	41⅝+	[illegible]
2	†C&NWrfg5s2037	39⅝	39½	39½+	[illegible]
1	†do gm 5s '87	20⅝	20⅝	20⅝+	[illegible]
30	†do cv 4¾s '49	29	29	29	[illegible]
1	†do 4s '87 st	2½	2	2½	[illegible]
5	†do 3¼s '87	27⅛	27⅛	27⅛—	⅝
8	do 3¼s '87 reg	27	27	27 —	⅝
38	†‡CRI&P4½s'52A	25	25	25	[illegible]
19	†do 4s '88	15⅛	15⅛	15⅛—	⅛
7	†do 4s '88 ct	23⅝	23⅝	23⅝—	⅛
77	†‡do rfg 4s '34	22½	22½	22½—	⅛
1	CTH&SE rfg5s'60	13⅝	13⅝	13⅝+	⅝
1	do inc 5s '60	70	70	70	....
6	Ch U Sta 3⅜s'63	109	108⅞	109	[illegible]
8	do 3⅛s '63	103⅛	103	103⅛+	⅛
1	Ch&WInd 4¼s'62	98	98	98	[illegible]
2	do 4s '52	95	95	95 +	⅛
5	Childs Co 5s '43	41⅛	41⅛	41⅛+	⅛
14	Cl&Mahon 5s '43	96⅛	96	96 —	2⅛
1	CCC&StL 4½s '77	57⅛	57⅛	57⅛+	⅛
5	ClevElIll 3s '70	109⅝	109⅝	109⅝+	⅛
10	ClevSLine 4½s'61	81⅛	81⅛	81⅛—	⅛
1	ClevUTm 5½s '72	87⅛	87⅛	87⅛	[illegible]
13	do 5s '73	75⅛	75	75⅛	[illegible]
1	do 4½s '77C	67⅛	67⅛	67⅛—	⅛
63	Col&So 4½s '80	23⅝	23	23⅛—	⅛
2	ColumG5s'52May	103¼	103¼	103¼	[illegible]
3	do 5s '61	103⅜	103⅜	103⅜—	⅛
15	Col&SOhE3¼s'70	109⅝	109½	109⅝	[illegible]
76	‡CMack inc'69ww	51⅝	51	51⅝+	1
10	ComEd cv3½s'58	110⅝	110⅝	110⅝	[illegible]
1	ConEdis 3¼s '46	104⅝	104⅝	104⅝—	⅛
12	do 3½s '48	106⅝	106½	106⅝—	⅛
3	do 3½s '58	109	108⅝	109 +	⅛
6	do 3½s '56	105⅛	105⅛	105⅛—	1⅛
8	ConOil cv3½s'51	104⅝	104⅝	104⅝+	⅛
7	Cons Pw 3⅛s'70	111⅛	111	111	[illegible]
3	do 3¼s '65	107⅝	107⅝	107⅝—	⅛
7	do 3¼s '69	109⅝	109⅝	109⅝—	⅛
1	do 3¼s '66	107⅝	107⅝	107⅝+	⅛
4	Contl Oil 2¾s'48	106⅝	106½	106½	[illegible]
13	Cruc Stl 3¼s '55	98⅝	98⅝	98⅝+	⅛
5	†CubaNR 5½s'42	22	21⅝	21⅝	[illegible]
32	†do 5½s '42 rct	20	19⅝	19⅝—	⅛
1	†CubaRR7½'46rct	19⅝	19⅝	19⅝—	⅛
1	do 5s '52 rct	22⅝	22⅝	22⅝—	⅛
1	Curtis Pub 3s '55	98⅝	98⅝	98⅝+	⅛
5	DaytP&L 3s '70	107⅝	107⅝	107⅝—	⅛
250	Del&H rfg 4s'43	57¼	56	57 +	⅝
2	†‡D&RG 4½s'36	14⅛	14⅛	14⅛	[illegible]
13	†do 4s '36	14⅝	14⅝	14⅝+	⅛
1	†D&RGW5s'55asd	2	2	2	[illegible]
5	†do 5s '78	14⅛	14⅛	14⅛—	⅛
1	Det Ed 4s '65	111⅛	111⅛	111⅛	[illegible]
12	do 3s '70	107⅝	107⅛	107⅛—	⅛
3	DetTTun 4½s '61	96⅛	96⅛	96⅛	[illegible]
3	DulM&I 3½s '62	108⅛	108⅛	108⅛	....
1	Duq Lt 3½s '65	105⅝	105⅝	105⅝+	....
1	ETenV&G cn5s'56	98½	98½	98½—	½
1	ElecAuL 2¾s'50	101½	101½	101½—	½
5	ElJol&E 3¼s'70	105	105	105 —	⅛
1	ElPa&SW 5s '65	67½	67½	67½+	½
66	†‡Erie rfg 5s'67	32⅝	32¼	32⅝+	⅝
90	†‡do 5s '75	32⅝	32¼	32⅝+	⅝
9	†do 1st 4s '96	91⅞	91⅝	91⅞+	⅝
14	†do gen ln 4s '96	59	59	59 +	⅛
5	†do cv 4s '53B	54⅛	54⅛	54⅛+	⅝
1	†ErieGene 6s'57	115	115	115	[illegible]
1	FedL&T 6s '54B	102	102	102 +	⅛
16	GenStlC 5½s '49	95⅝	94⅛	94½—	1⅛
1	Goodrich 4¼s'56	106⅛	106⅛	106⅛—	⅛
10	GothSilkH 5s '46	78⅛	76⅝	76⅝—	1⅝
1	GtNorRy 5½s'52	104⅝	104⅝	104⅝—	⅝
10	do 5s '73	99⅝	99½	99⅝+	⅛
3	do 4½s '76 D	92¼	92⅛	92¼+	⅝
14	do 4s '46 G	102½	102	102½+	⅝
16	do 4s '46 H	98	97⅝	98 +	⅛
1	do 3⅜s '67	83¼	83¼	83¼+	⅛
2	GulfM&O 4s '75	71	71	71 —	⅛
1	Hoe&Co 1st m '44	99	99	99	[illegible]
1	HoustOT 4¼s'54	103⅝	103⅝	103⅝+	⅛
23	Hud&M rfg 5s'57	45⅝	45⅛	45⅛—	⅛
48	‡do inc 5s '57	11⅝	11	11⅛+	⅛
10	IllBellT 2¾s'81	103⅝	103⅝	103⅝—	⅛
2	IllCen 3½s '52	43⅝	43⅝	43⅝	....
38	do 4s '52	44½	44⅝	44⅝	....
13	do 4s '53	43⅛	43⅛	43⅛	....
23	do rfg 4s '55	44⅝	43⅝	43⅝—	⅛
62	do ⅝s '66	47¼	46½	47 +	⅛
10	do 5s '55	53⅝	53¼	53⅝+	⅛
35	ICCSLNO 5s '63A	48⅝	48½	48½—	⅛
13	do 4½s '63	44½	44	44 —	⅛
6	†Indpls&L 4s '56	24	23	23 —	⅛
6	Inland Stl 3s '61	106⅝	106⅝	106⅝—	⅝
[illegible]	[illegible]	[illegible]	[illegible]	[illegible]	[illegible]

FOREIGN.

Sales, thous.		High.	Low.	Close.	Net chge.
[illegible]	[illegible]	[illegible]	[illegible]	[illegible]	[illegible]

ww—With warrants. wi—When issued. xw—Without warrants. ‡In default. †Selling flat on account of default in principal or interest or both. ‡In bankruptcy or receivership or reorganization. Negotiability impaired pending investigation.

BOARD OF TRADE SALES.

[On July 30, 1941, in thousands of bu.]

	Sept.	Dec.	May.	Total.
Wheat	[illegible]	[illegible]	[illegible]	[illegible]
Corn	[illegible]	[illegible]	[illegible]	[illegible]
Oats	[illegible]	[illegible]	[illegible]	[illegible]
Soy beans	[illegible]	[illegible]	[illegible]	[illegible]
Rye	[illegible]	[illegible]	[illegible]	[illegible]
Grand total				[illegible]

Open Grain Trades.

	Sept.	Dec.	May	Total.
Wheat	[illegible]	[illegible]	[illegible]	[illegible]
Corn	[illegible]	[illegible]	[illegible]	[illegible]
Oats	[illegible]	[illegible]	[illegible]	[illegible]
Soy beans	[illegible]	[illegible]	[illegible]	[illegible]
Rye	[illegible]	[illegible]	[illegible]	[illegible]
Grand total				[illegible]

[illegible]

MINNEAPOLIS FLOUR.

MINNEAPOLIS, Minn., July 31 (AP).—[illegible]

2 CENT A QUART BOOST FORECAST IN MILK PRICES

Federal Buying a Factor in Prospective Rise.

Increases of 2 cents a quart in milk prices and proportional boosts in cream, ice cream and other dairy products are in prospect as a result of the government's large buying of canned milk, powdered milk, butter and cheese for shipment abroad, it was said yesterday.

Paul Potter, executive secretary of Associated Milk Dealers, Inc., a group of 75 Chicago area companies, said the increases would be justified if the demands of organized farmers for changes in the federal milk marketing agreement were granted.

The farmers will present their demands at a public hearing conducted by the department of agriculture Monday and Tuesday in the Stevens hotel.

Dealers Oppose Demands

Potter said the dealers will oppose increasing minimum prices paid producers in this area on the grounds that higher prices will result in reduced consumer demand and increased dealers' operating costs.

Producers' prices are determined by a complicated system set up under the federal marketing act. Farmers receive an average price from a pool after government auditors have computed how much milk was used for fluid consumption, ice cream, butter, cheese and other products, each classification bringing a different price for the same original standard of milk.

The minimum price formula is figured each month from averages of butter, cheese and evaporated milk prices. In addition, distributors pay farmers a premium of 70 cents a hundredweight [46½ quarts], during the low production months of July thru November; 55 cents December thru April and 45 cents in May and June. The premium is paid to stimulate production and keep output even.

Ask Extended Premium

Producers now demand the 70 cent premium from July thru April, it was said.

Farmers were represented as demanding that distributors pay them not on the basis of the formula price for milk sold to canneries, but on what canneries actually are paying as a result of the large government buying. Potter said that in July this would amount to 36 cents more a hundredweight—the difference between $1.64 and $2.

To this 36 cents must be added an expected rise by September of 24 cents a hundredweight in the formula price because the government is bidding up the price of butter and cheese, he said. This prospective additional 60 cents brings the prospect of higher costs to the consumer, Potter asserted.

CORPORATION EARNINGS

Corporation net incomes reported yesterday follow:

	1941.	1940.
Six Months Ended July 5.		
Paramount Pictures	‡$4,739,000	$ 3,084,000
Quarter Ended June 30.		
Amer Type Found.	89,009	*46,175
Per share	.16	
Bethlehem Steel	5,651,457	10,807,318
Per share	1.34	3.07
Climax Molybdenum	2,130,101	1,747,510
Per share	.84	.69
Elk Horn Coal	*26,917	*193,994
Midland Steel Prod.	433,626	493,442
Per share	.92	1.17
New Jersey Zinc	2,700,391	1,553,156
Per share	1.37	.79
Ruberoid	391,779	244,965
Per share	.98	.61
Standard Brands	1,980,833	2,424,007
Per share	.14	.17
Superior Steel	243,689	21,661
Per share	2.15	.28
Unit Gas Improvemt	5,146,954	6,651,420
Per share	.18	.24
Universal Consol Oil	124,591	84,489
Per share	.62	.42
West Auto Sup Mo	986,269	734,557
White Sewing Mach.	186,642	88,197
Per share	.36	.10
Six Months Ended June 30.		
Amer Maize Prod.	491,704	242,409
Anchor Post Fence	112,546	*14,657
Bethlehem Steel	16,087,485	21,698,457
Per share	4.29	6.09
Briggs & Stratton	651,086	‡670,587
Cal&Hec Cons Cop.	498,058	315,167
Per share	.25	.16
Carrier Corp	290,574	278,698
Per share	.74	.71
Commercial Credit	4,108,397	3,686,495
Per share	2.23	2.00
Commonwealth Edis	16,833,311	15,754,682
Per share	1.32	1.28
Gen Printing Ink	527,536	419,838
Per share	.58	.43
Giddings&Lewis,M.T.	328,049	....
Per share	1.09	....
Granite City Steel	118,023	50,390
Per share	.31	.13
A Hollander&Son	288,125	170,463
Per share	1.37	.81
Kalamazoo St&Furn	42,536	65,484
Per share	.14	.22
Loft, Inc.	‡*535,000	†........
Midland Stl Products	977,270	1,091,124
Per share	2.31	2.79
New Jersey Zinc	5,513,900	3,318,268
Per share	2.71	1.69
Pacific Fnance	594,175	494,589
Per share	1.06	.82
Penn Water&Power	1,040,400	1,039,228
Per share	2.69	2.29
Pub Serv of Indiana	1,081,172	1,001,610
Ruberoid	584,876	183,841
Per share	1.47	.46
Safeway Stores	2,752,096	2,382,943
Per share	2.18	2.35
Standard Brands	4,342,225	4,766,004
Per share	.31	.34
Stewart-Warner	770,272	612,254
Per share	.61	.47
Sunray Oil	305,729	261,191
Per share	.13	.10
Superior Steel	472,053	115,671
Per share	4.17	1.02
Terre Haute M&Mfg	45,630	†........
Tide Water Asso Oil	6,247,247	4,790,865
Per share	.80	.75
United Chemicals	111,976	84,065
United Engrg&Found	1,815,290	1,638,615
Per share	2.18	1.96
Unit Gas Improvemt	12,817,989	13,777,924
Per share	.47	.51
United States Rub.	6,203,314	4,234,239
Per share	2.07	.94
Univ Consolidat Oil.	126,552	161,709
Per share	.63	.81
West Auto Sup Mo.	1,251,538	837,996
White Sewing Mach.	400,878	223,835
Per share	.79	.33
8 onths Ended June 30.		
St. Maurice Power	209,921	....
12 Months Ended June 30.		
Amer Lgt&Traction.	6,015,894	5,441,594
Per share	1.88	1.68
Commonwealth Edis.	30,249,385	28,997,305
Cont Gas&Electric	4,062,895	3,939,318
Per share	12.79	12.21
Dixie-Vortex	888,183	825,007
Per share	2.18	1.87
McGraw Electric	1,678,726	1,519,329
Per share	3.55	3.21
Pub Serv of Indiana	1,909,074	1,726,280
United Gas Improve	26,884,513	27,938,568
Per share	.99	1.04
Wis Public Service	1,814,218	1,793,560
United Lt & Power	5,499,519	4,796,999
Per share [A&Bstk]	.55	.34
26 Weeks Ended June 28.		
Colonial Stores	332,230	313,546
12 Months Ended April 30		
United Biscuit	960,650	....
12 Months Ended March 31.		
United Gas	4,693,032	6,017,662
Per share [2d pf]	1.74	3.24

*Net loss. †No interim report available. ‡Indicated. ‖Estimated.

Canada Drops 15c Wheat Tax to Halt Bread Cost Rise

OTTAWA, Ont., July 31 (AP).—Trade Minister J. A. MacKinnon announced the wheat processing tax of 15 cents a bushel ended today and would not operate in the new crop year. He said that lapsing of the tax would avoid a threatened increase in the price of bread in Canada.

WANT AD INDEX

TO PLACE A WANT AD
CALL SUPERIOR 0100
Ask for a Want Ad-Viser
or call at Want Ad Offices,
Tribune Tower
Open Weekdays: 8:00 A. M. to 10:00 P. M.
Sundays: 9:00 A. M. to 5:00 P. M.
and 1 South Dearborn

	Page.	Col.
Air Conditioning	28	[illegible]
Apartments—See To Rent.		
Auction Sales	31	[illegible]
Automobiles—		
Trailers, Passenger and Utility	33	[illegible]
Autos, Trucks To Rent	33	[illegible]
Credits	33	[illegible]
Loans	33	[illegible]
Repairing and Accessories	33	[illegible]
Tires	33	[illegible]
Trucks	33	[illegible]
Used Automobiles For Sale	33	[illegible]
Used Automobiles For Sale	32	[illegible]
Wanted	33	[illegible]
Barter and Exchange	33	[illegible]
Bar and Store Fixtures	33	[illegible]
Bicycles and Motorcycles	33	[illegible]
Board and Lodging	33	[illegible]
Boats, Yachts, etc.	30	[illegible]
Building Material [Paints, etc.]	31	[illegible]
Business Opportunities—	28	[illegible]
Business Equipment	33	[illegible]
Businesses For Sale	33	[illegible]
Business Service	33	[illegible]
Concessions, Locations, and Leases	33	[illegible]
Manufacturing	33	[illegible]
Partnerships and Investments	33	[illegible]
Wanted	33	[illegible]
Business Personals	33	[illegible]
Business Directory	30	[illegible]
Cameras and Optical Goods	33	[illegible]
Cemeteries	33	[illegible]
Clothing, Furs, etc.	18	[illegible]
Club and Assn. Memberships	33	[illegible]
Collections	30	[illegible]
Dancing Schools	28	[illegible]
Death Notices	31	[illegible]
Dogs, Cats, and Pets	18	[illegible]
Dressmaking and Millinery Schools	33	[illegible]
Employment Agencies—Men	30	[illegible]
Employment Agencies—Women	29	[illegible]
Financial Service	30	[illegible]
Undertakers	33	[illegible]
Garages	18	[illegible]
Help Wanted—Men	33	[illegible]
Help Wanted—Women	29	[illegible]
Help Wanted—Women	29	[illegible]
Horses, Harness, and Wagons	30	[illegible]
Hotels and Apartment Hotels	33	[illegible]
Home Furnishings and Furniture	30	[illegible]
Home Furnishings Wanted	33	[illegible]
Household Appliances	33	5
Houses—See Real Estate and To Rent.		
Jewelry, Old Gold, Etc.	28	[illegible]
Legal Notices	31	[illegible]
Loans—Personal and Business	33	[illegible]
Lost and Found	30	[illegible]
Machinery and Equipment	33	[illegible]
Mausoleums and Monuments	18	[illegible]
Miscellaneous [For Sale]	30	[illegible]
Mortgages [See Real Estate Loans]	31	[illegible]
Motorcycles and Bicycles	33	[illegible]
Moving, Storage [See Business Dir.]	33	[illegible]
Musical Instruments	30	[illegible]
Office Furniture and Devices	33	[illegible]
Personal	30	[illegible]
Pianos [See Musical Instruments]	30	[illegible]
Printing Machinery and Supplies	30	[illegible]
Radios, Supplies and Service	33	5
Real Estate—		
Apartment Buildings	31	[illegible]
Business Property	31	[illegible]
Farm Lands	31	[illegible]
Houses	18	[illegible]
Houses Built to Order	31	[illegible]
Industrial Property	31	[illegible]
Loans, Mortgages	31	[illegible]
Other Cities	31	[illegible]
Resorts	31	[illegible]
Suburban	31	[illegible]
Town and Country	31	[illegible]
Vacant	31	[illegible]
Wanted	31	[illegible]
Sewing Machines	31	[illegible]
Situations Wanted	30	[illegible]
Sporting Goods	30	[illegible]
Stocks and Bonds	30	[illegible]
Store and Bar Fixtures	31	[illegible]
Stoves [See Household Appliances]	33	5
To Rent—		
Apartments	31	[illegible]
Apartments and Rooms to Share	30	[illegible]
Buildings	31	[illegible]
Furnished Apartments	31	[illegible]
Houses [City and Suburban]	31	[illegible]
Industrial Property	30	[illegible]
Offices and Shops	31	[illegible]
Other Cities	31	[illegible]
Resorts	31	[illegible]
Resorts	30	[illegible]
Rooms	31	[illegible]
Stores	30	[illegible]
Travel	31	[illegible]
Trade Schools—Men	30	[illegible]
Trade Schools—Women	29	[illegible]
Typewriters and Supplies	30	[illegible]
Vacuum Cleaners [See Household Appliances]	31	[illegible]
Wanted—To Rent—	33	5
Apartments	31	[illegible]
Houses	30	[illegible]
Rooms	30	[illegible]

JEWELRY, DIAMONDS, OLD GOLD, ETC.

$1,000,000
In Diamonds Wanted
CASH PAID IMMEDIATELY
AMERICA'S LARGEST BUYERS of diamonds from individuals, banks, trusts and estates No deal too large or too small.
FOR HIGHEST PRICES
AND GUARANTEED SAFETY BRING YOUR DIAMONDS TO US. WE ALSO BUY OLD GOLD AND PAWN TICKETS.
Member Chicago Association of Commerce.
AMERICAN DIAMOND SYNDICATE
37 South Wabash-av.
CORNER MONROE. 3D FLOOR.

CASH FOR DIAMONDS
DUE TO OUR TREMENDOUS SALES OUTLET, WE NEED DIAMONDS AND WILL PAY HIGHEST PRICES FOR THEM. HIGHEST PRICES FOR YOUR OLD GOLD AND PAWN TICKETS. WE ARE NOT THE LARGEST DEALERS IN AMERICA, BUT WE GUARANTEE TO PAY THE MOST SATISFACTORY PRICES.
CASH IMMEDIATELY
SEE US BEFORE YOU SELL
U. S. Diamond Syndicate
5 N. WABASH-AV., RM. 800
NORTHEAST CORNER OF MADISON.

52/100 KT. DIAMOND. Mounted in very attractive yellow gold ring, set with 4 large blue-white diamonds. SPECIALLY PRICED . . . . $45.00 Diamonds, pawn tickets bought for cash. U. S. LOAN BANK 10 N. CLARK-ST. 6TH FLOOR.

HIGHEST PRICES PAID for DIAMONDS, WATCHES, JEWELRY, OLD GOLD, PAWN TICKETS, ETC. ILL. DIAMOND & JEWELRY SYNDICATE, 5 S. WABASH, 8th floor. DEA. 6711.

TOP PRICES FOR DIAMONDS, GOLD, pawn tickets. JEWELER'S EXCHANGE. 32 N. STATE 11TH FLOOR

CASH—BUY OR LOAN ON DIAMONDS, OLD GOLD, WATCHES, PAWN TICKETS. LLOYD J. BUTLER, 133 N. CLARK-ST.

FULL value paid for pawn tickets, diamonds, gold, old watches. Don't sell for less. GINSBURG, 527 W. MADISON.

MORE cash for diamonds, old gold, watches. Romack Diamond Exchange, Chicago Bldg.—7 W. MADISON AT STATE. ROOM 501.

HIGH PRICES FOR DIAMONDS & GOLD. Great Northern State Pawners, 309 S. Clark.

4.69 CT. DIAMOND in man's ring. Levinson's Loan Bank, 739 [illegible]

BUILDING MATERIALS.

Iron and Steel.

STEEL FOR THE HOME BUILDER. Beams, lintels, bsmt. columns, [illegible]. Steel sash, new and used, at [illegible]. Free estimates on complete [illegible]. CLONICK STEEL COMPANY, 2375 Archer-av. Victory 1475.

Lumber.

BUILD IT YOURSELF! We will furnish your bldg. materials and you can pay on easy mo. payment plan. Douglas Lumber Co., 2700 Roosevelt-road. KEDzie [illegible]

Miscellaneous.

If You Own a Frame House needing repairs, I have a very [illegible] offer to make in return for [illegible] showing my work. Independence [illegible]

WANT—532 feet picket iron fence, not less than 4 feet high, in good condition. [illegible] 868 N. 2d, Muskegon, Michigan.

AIR CONDITIONING.

3 TON Freon units and coils for sale—Will install. 1 one ton self contained air conditioner, $125. NORTHLAND REFRIGERATION CO., 1902 North-av. Ar[illegible]

HAY fever victims take notice. New Philco-York air cond. Only $72. Ran. 45[illegible]

COLLECTIONS.

COLLECTIONS—Everywhere; no collection, no charge. United Mercantile Service, Suite 610, 140 N. Dearborn. State 4181.

HELP WANTED—MEN.

Stores and Offices.

BOOKKEEPER—Familiar with bkpg. mach.; exp. req. Silvian Tobacco, 10038 Ewing.

CIGAR, liquor clerk—North side drug store; experienced; good salary. Druggists' Guild. Randolph 6060.

COMPTOMETER operator—Trained in handling cash. State age and experience. Address N X 535, Tribune.

CURRENCY EXCHANGE CLERK. Experienced. Address O H 498, Tribune.

FUR SALESMAN
Retail: experienced; neat appearance; steady position; state qualifications; inclose snapshot. Address N N 463, Tribune.

FUR SALESMAN—Good opportunity for the right man. Chas. Bobinsky, 1031 E. 63d.

HOTEL bookkeeper-clerk—By C. P. A. firm; state experience and salary desired. Address O C 297, Tribune.

JUNIOR ACCOUNTANTS
1940-'41 university graduates majoring in accounting. No experience required. Excellent opportunity for young men to develop in old established company. The positions are permanent. ADDRESS N N 468, TRIBUNE.

LIQUOR clerk and bartender—Combination exp. Knowledge mixing drinks. State salary expected. Address N Y 368, Tribune.

LIQUOR stock man—25-30; prefer married man. Fischman & Sons, 555 W. North-av.

LIQUOR clerk—Drive; Polish speaking preferred. Apply a. m., 2898 Milwaukee-av.

MAN—YOUNG, with architectural course; gd. educ. for office woodworking plant. Reside N. W. side. 3100 N. Rockwell.

MEN'S furnishings salesman—Exper. Permanent position. Apply in person. McAllister-Wallace, Glen Ellyn, Ill.

SALESMAN—Inside wk.; exp.; elec. appl., refrig., oil htrs., radios, etc.; north side, south side; sal. $25, com. to st. Address O H 362, Tribune.

SECY.—Must be able to take dictation and handle gen'l office work. Reply stating age, education, exper., and salary expected. ADDRESS N N 469, TRIBUNE.

SHIPPING clerk [assistant]—Experienced; gd. opport. for advancement. Apply Clark Linen Co., 307 W. Monroe.

SHOE SALESMEN
For steady and extra positions. Must be thoroly expd.; good guaranteed salary against comm. Apply Reels, 137 S. State.

SHOE salesmen—Young, exp.; steady-extra. M. & R. Shoes, 2449 Devon.

STOCK man—Experienced; notions; 30c hr. N. Y. Notions, 233 S. Market.

YOUNG man—Over 21, for clerk and stock boy in liquor store. 6103 W. Roosevelt-road, Cicero.

YOUNG man—Of artistic ability for display dept. Good future. Apply RUSSEKS, 200 N. MICHIGAN.

YOUNG MAN—Over 21; for work in liquor store. 2535 W. North.

Executives and Managers.

Manager—Ready to Wear
for ladies' coats dept. in State-st. dept. store doing large volume. Excellent opportunity. State age, past experience, and refs. Address N X 383, Tribune.

PRODUCTION manager and factory superintendent on cotton and rayon junior dresses. Chicago concern. State experience and previous connections in detail. ADDRESS O H 155, TRIBUNE.

NATIONAL CREDIT CLOTHING chain have managerial and credit manager openings. Apply 638 Broadway, Gary, Indiana.

Boys.

BOYS
16-19 YEARS OF AGE, WITH OR WITHOUT EXP. FOR PERMANENT WORK. GOOD PAY. EXPERIENCE UNNECESSARY. APPLY EMPLOYMENT MANAGER [illegible] LA SALLE ST. BEFORE 11 A. M.

BOYS [10]—16-21 yrs., free to travel to Washington, Philadelphia, Boston and return; [illegible] Steady work. [illegible] 1106 S. Wabash. Rm. 60.

BOYS, 17-20 YEARS
for stockroom and office. Unusual opportunity for advancement.
The Florsheim Shoe Co.
541 W. ADAMS.

STOCK boy—For picking and packing orders; knowledge of radio parts necessary; [illegible] Walker-Jimieson, Inc. 311 S. Western-av.

BOY—17-21; neat and willing; [illegible] opportunity for advancement. Address O A 186, Tribune.

BOYS—16 YRS. OR OVER
FOR SHIPPING ROOM. CHIEF WASH CO. 5425 N. HOYNE.

BOY—Steady position [illegible] Address N J 114, Tribune.

OFFICE boy—Switchboard; loop real estate; [illegible] Address O C 146, Tribune.

RECEPT. H. S. grad.—Architectural course or office exp. [illegible] Address N L 583, Tribune.

BOYS—Rug. 18 and over, for factory work. Apply 1749 Grace-street.

DELIVERY boy—Experienced; good pay. Grocery store. 2709 Devon-avenue.

10 BOYS—Bring bicycles; good pay. Apply CANNONBALL, 600 S. Dearborn.

ARMATURE winding shop—40c hr. Chicago Appliance Co., 812 N. Wells.

BOYS—Factory work; 40c per hour. Grand Hat Co., 555 W. Lake-st.

YOUNG man—18-19 years; H. S. graduate; neat appearing. Laundry. 3666 Elston.

BOY—Experienced; to work in fruit store. 1110 Bryn Mawr.

Butlers, Chauffeurs, Housemen, Etc.

CHAUFFEUR—Wh.; neat; 35 to 50 yrs.; exc. refs.; road and city driving; $100 per month. Address O A 70, Tribune.

Professions and Trades.

ARMAMENT PROGRAM FOR NAVY
Desire to hire immediately skilled men with toolroom experience.
Program Has Promise of Years of Employment
TOOL MAKERS
TOOL DESIGNERS
TOOL INSPECTORS
TOOL LATHE HANDS
TOOL MILLING HANDS
BORING MILL HANDS
PRECISION GRINDERS
on form tools and gauges.
Tool Room Machinists
TOP WAGES
$225 TO $425 PER MONTH BASED ON 48 HOUR WEEK
Located in Detroit area. Must be an American citizen. Give full particulars, past experience first letter for personal interview in Chicago.
ADDRESS F N 48 TRIBUNE

ARC WELDERS—EXPERIENCED. ON PLATE AND TANK WORK. GRAVER TANK & MFG. CO. EAST CHICAGO, INDIANA.

APPRAISERS—Experienced only. Architectural and mechanical industrial. State experience with application. ADDRESS O C 145, TRIBUNE.

ACETYLENE burners—2; and electric arc welders, 2; for structural steel shop. Must be 1st class. Apply Hansell Elcock Co. at 485 W. 23d-place. 9 a. m. Saturday.

ATTENDANT and Greaser—Expd. Good wages. 2512 S. Cicero.

AUTO MECHANIC [2]—Must be A-1; Ford experience; steady; permanent job with top pay and cleanest shop in this city. Apply Service Manager. Rangecroft Flotow, 4930 Broadway.

AUTO body and fender man—North side; take charge of small shop; 1st class work only; give experience, age and references. ADDRESS O G 223, TRIBUNE.

AUTOMOBILE parts man—Experienced. Edwards Motor Company, Milwaukee, Wisconsin. D. R. Jones.

AUTO mechanic—Good all around man; steady work. Scholl Motor Sales, 7023 S. Halsted.

AUTO mechanic—Experienced Olds. mech.; busy shop; good working conditions. See Mr. Larson Steele Olds. 2835 N. Kedzie.

AUTO GREASER—Experienced. Good pay. REPUBLIC GREASING PALACE. Augusta-boulevard and Homan-av.

AUTOMOBILE wheel aligning mech.—Steady work; Gary. Address O A 214, Tribune.

AUTOMOTIVE machinist—Exp. Great Western Auto Parts, 2928 N. Western-avenue.

AUTOMOBILE MECHANIC—Pontiac exper. LEE MOTORS, 7614 S. Halsted.

HELP WANTED—MEN.

Professions and Trades.

BAND saw operators—Wood working machine hands, lumber handlers. Experienced only. TURNER MFG. CO., 2309 S. KEELER.

BAND saw oper.—2 yrs.' recent exp.; able to sharpen own saws; steady. 1850 W. 21st.

BAND SAWYER—Experienced. 2616 W. Grand-av.

BARBER—Good, steady job; short hours. Apply 100 W. Monroe. Room 1001.

BARBER—Experienced. Inquire at Lurie Brothers, 3539 W. 26th-st.

BARBER—Experienced. Ladies' and children's. In department store. 3442 S. Halsted.

BARBER—Who has job; Sat. and eves.; will arrange hours. 153 N. Homan. Ked. 3517.

BATTERY rebuilder—A-1. Give exper., salary wanted. Address O H 148, Tribune.

BEAUTY SHOP MGR.
Expd.; capable of supervising lg. shop. Give full part. Address P N 202, Tribune.

BORING MILL OPERATORS
Bullard and horizontal.
PRECISION GRINDERS
Internal, external, and surface.
TOP WAGES
Must be reliable. Steady work. Write fully of past experience, age, married status, references, and salary desired. Also specify if now working. Address P L 52, Tribune.

CABINET makers, trimmers, machine men, and oil rubbers for furniture and radio cabinet work. Steady jobs with overtime. No trouble. Write or wire George M. Ayars, 115 Crescent-st., Northwest, Grand Rapids, Mich.

CANDYMAKER—EXPERIENCED HOME-MADE CANDIES, CARAMELS, CREAMS, HAND ROLL CHOCOLATES. STATE EXPERIENCE. PRICE CANDY COMPANY, 2 W. 39TH-STREET, KANSAS CITY, MO.

CARPENTERS—Willing to work by job. General remodeling. Call Friday before 9 a. m. Boulevard 2440.

CASTER—Experienced on white metal lamp parts [slush casting]. Rembrandt Lamp Co., 259 E. Erie.

CHEMICAL FOREMAN
take full charge of dept. Must be able to handle men. 5 to 10 yrs.' experience in separation and production of rare metals on large scale from the ore. Education to include graduation in chemistry with some metallurgy.
Address N O 524, Tribune

CHEMIST—Chemical firm has opening for chemist with experience in plastics, particularly acrylic resins. Give full particulars. Address F O 14, Tribune.

COMBINATION mechanic and body and fend. man. Must be able to handle help and give estimates. No limit to earnings. Established business. Out of town man preferred. 3601 S. CALIFORNIA.

DENTAL lab.—Plate pol. and plaster man. Dorner Dental Lab., 4510 Lex'ton. Van. 4940

DIE MAKERS.
TOOL MAKERS.
JIG MAKERS.
DAY OR NIGHT WORK.
DIECRAFTERS CO.
212 N. CARPENTER-STREET.

DIEMAKERS
Must be first class. UNITED SPECIALTIES CO., 9705 Cottage Grove.

DRESSER TENDER—Experienced; woolen mill; steady work and good wages. Apply Sheuerman's, Inc., Des Moines, Iowa.

DRESSER tenders wanted—On woolens. La Porte-Bachmann Woolen Mills, Inc., La Porte, Indiana.

ENGINEER-draftsman with automotive experience; permanent position; state age, experience, and salary expected. Write Keystone Trailer and Equipment Company, Inc. 10th and Garfield, Kansas City, Missouri.

EXPER. MAN for making liquid vegetable adhesives—Steady work; good wages for right party. Address F 376, Tribune.

FENDER MAN—EXPERIENCED. 7101 W. GRAND. HOWE BROS.

FILLERS sanders—Exp. radio cabinets; gd. job for fast man. 2512 S. Damen, 4th fl.

FLORIST DESIGNER—SEVERAL YEARS' EXPERIENCE. START SEPT. 1. ILLINOIS FLORAL CO., 5712 N. CLARK-ST.

FOLDING machine operator—Experienced on 17x22 Baum folder. State age, experience, nationality and salary expected. ADDRESS N N 466, TRIBUNE.

FOREMAN METAL STAMPING. TOOL AND DIE MAKER. DIE CASTERS. De Cordy lead machine. HAND CASTERS, LEAD. Permanent jobs; state fully age, nationality, experience, wages, references, phone. ADDRESS N J 345, TRIBUNE.

FOREMAN—Experienced in sewing and stuffing depts. of upholstered furniture or auto bodies. Give experience and salary expected. ADDRESS N X 541, Tribune.

FOREMAN—Expd. in mattress and couch mfr. State exp. and salary desired. Address N Y 354, Tribune.

GARAGE floor man—Nite man; wht.; salary $25; must have refs.; N. S. State age, exp., and phone. Address N J 339, Tribune.

GAS attendant—Combination man for super service; $25. Apply before noon, 6201 West North-avenue.

GASOLINE attendant—8159 S. Ashland-av Apply a. m.

GAS ATTENDANT-GREASER—EXPER. SHELL, 601 N. LA SALLE-ST.

GORDON FEEDER—Experienced; $20.00 week; steady job. Amberg File & Index Co., Kankakee, Ill.

GRADER—Fully experienced on Junior dresses. Steady employment. LIBMAN MFG. CO., 1744 N. Damen.

GRINDER HANDS—Internal and external; exper.; day work. Apply 715 W. Lake-st.

HAND screw machine operator—Small, light work. Steady day work. Paasche Airbrush Co., 1909 Diversey-parkway.

IMMEDIATELY
FOR BUILDING
Airplane Engines
TOOL MAKERS
MACHINE REPAIRMEN
CUTTER GRINDERS
TOOL MACHINE HANDS
AUTOMATIC SCREW MACHINE OPERATORS
SET UP MEN
The men we want must be experienced and American citizens. We pay top wages of $1.41 per hour with plenty of overtime at time and a half. We have several years of work ahead of us at the present time. Men working for prime defense industries will not be interviewed. Plant located at Detroit, Mich. For interview in Chicago, send full facts about yourself and experience to
ADDRESS F O 22, TRIBUNE.

LATHE HANDS; also all around MACHINE SHOP MAN for small work; north side; nights; good opportunity. Do not apply unless competent. Address N Y 358, Tribune.

LATHE HAND
Good wages and steady work for A-1 man who can handle small dept. of lathes. Good opportunity for right man. State experience, age, education, wages expected, etc. Address O H 197, Tribune.

LAUNDRY Washman—White; exper. on shirt work. 1339 W. 63d. Mr. Platz.

LAUNDRY engineer—Experienced only. 2727 W. FULLERTON-AV.

LEARN Photog.—Man under 40, with car; free to travel; some sales exp. preferred; sal. and comm. Tel. Mich. 0374, Mr. Urban.

LEATHER goods, luggage repair man—Stdy. work. Address N N 334, Tribune.

LINOLEUM layer—With car; steady; reliable firm; gd. salary. 3328 Lincoln-av.

LOCKSMITH—Hotel exper.; state qualif., age, reference. Address N L 579, Tribune.

MACHINISTS
For Day and Night Shifts
LATHE MILL GRINDER, PLANER, AND BENCH MEN NEEDED ON NEW MACHINE TOOL FOR DEFENSE. IDEAL WORKING CONDITIONS. LOCATION CLOSE TO LAKE REGION OF LAKE COUNTY. GIVE PAST EXPERIENCE IN REPLY. ADDRESS N N 536, TRIBUNE.

Machine Repair Men
to rebuild, repair and maintain machines. Permanent positions, good wages. Foote Bros. Gear and Machine Corp., 4545 S. Western-blvd.

MACHINISTS
ALSO TOOL AND DIE MAKERS.
BELL & GOSSETT CO.
North Chicago, Ill. Phone 2838.

MACHINE HANDS—Exp. on radio cabinets; preferably on shaper and bandsaw. Good working conditions and exc. pay. Howard Radio Co., 1735 Belmont.

MACHINIST—Young; expd. on cylindrical grinders or milling machines. Hay. 3721

MACHINIST—ALSO 1 MILLWRIGHT. PHONE SUPERIOR 8610.

MAN—Young, to learn map-drafting and surveying. Must live on N. W. side. Address N X 544, Tribune.

HELP WANTED—MEN.

Professions and Trades.

METAL gilder on picture frames, also ornamentor. Husar Picture Frame Co., 5 W. Hubbard-st.

MILLWRIGHTS—First class, for structural iron and conveyor work. State age and experience. Address N L 581, Tribune.

MOLDER—Floor, on brass and aluminum. Highest wages paid. Specify if union. ADDRESS O K 142, TRIBUNE.

MOLDERS—Floor; experienced in brass. Howard Foundry, 1700 N. Kostner.

NIGHT engineer and clean up man—Must have high pressure license. Address O K 340, Tribune.

OPERATORS
Milling machine with divider head; experience; new shop; permanent position. FOOTE BROS. GEAR & MACHINE CORP. 4545 S. Western-blvd.

OPTICAL surface grinders—1148 W. Chicago-av.

ORNAMENTAL Iron Worker—Must be thoroly experienced in all lines; this is an excellent opportunity with a small shop that wants to grow. State fully your experience and salary desired. Address O C 293, Tribune.

ORNAMENTAL iron worker—Exp. on steel stairs. Harrison Iron, 411 N. Paulina.

PHOTOGRAPHER—Portrait only; under 40 yrs. App. 2-6 p. m., 1519 Sherman, Evans.

PHYSICIAN wanted—Reg. in Ill. Clinic, health center exper. Ability, personality essential. Address O K 396, Tribune.

PIPEFITTER—Exp. on stoker installation, wiring pref. 6359 S. Ashland, 4 p. m.

PLATERS—Experienced. National Wheels and Parts, 1808 S. Michigan. Cal. 7065.

PLATERS helpers—Expd. on scratch brushing. Rembrandt Lamp, 259 E. Erie.

POLISHERS
Experienced in chuck polishing. New shop. Permanent position. FOOTE BROS. GEAR & MACHINE CORP. 4545 S. WESTERN-BLVD.

PRECISION INSPECTORS
A1 men. Permanent position. New shop. FOOTE BROS. GEAR & MACHINE CORP., 4545 S. WESTERN-BLVD.

PRESSMEN
Exper line-o-scribe and showcard machine operators. Several permanent openings for those who qualify. Apply employment offices, 3d floor. MARSHALL FIELD & CO.

PRESSERS—Experienced. Apply Unique Cleaners & Dyers, 2643 W. Chicago-avenue.

PRESSER—White; on Hoffman machine; gd. wages. 3135 S. Morgan. Yards 2824.

RADIO TRANSMITTER MEN.
Must have had experience testing and repairing marine and army type transmitters ranging from 25 to 500 watts. ADDRESS N N 318, TRIBUNE.

RADIO MEN
Analyzers, phasers, repair men, cabinet patchers. Majestic Radio and Television Corp., 2600 W. 50th.

RADIO and mech., incl. repair man—Sales; So. S.; married. Address N J 340, Tribune.

RADIO REPAIR MAN—BENCH WORK. 1522 N. CLARK.

RETOUCHER—Must be good; under 40. Apply 2-6 P. M., 1519 Sherman, Evanston.

Riveters, Buckers & Heaters
MUST BE A1 AND EXPERIENCED.
PRESSED STEEL CAR, INC.
136TH AND BRANDON-AV. HEGEWISCH STATION, CHICAGO.

SHEET Metal Worker—Furnace installer. A1. 2344 52d-avenue, Cicero.

SHEET metal worker and helper—Steady job. 5057 N. Clark.

SERVICE MAN—To adjust gas ranges and water heaters on premises of customers in and near Chicago. Man with car and some similar experience preferred; $90 per mo. and expense allowance. Permanent position. State experience fully. ADDRESS O K 143, TRIBUNE.

SETUP MEN AND OPERATORS—FIRST CLASS FOR DAVENPORTS AND RA-6 GRIDLEYS; HOURLY RATE, STATE EXPERIENCE ON THESE MACHINES. OLD ESTABLISHED WESTERN FACTORY; AUTOMATIC SCREW MACHINE COMPANY, 800 E. GAGE-AVENUE, LOS ANGELES, CALIFORNIA.

SPEAKER TESTER—EXPERIENCED. ADDRESS O C 300, TRIBUNE.

SHOP foreman—Must be experienced on the following machines: turret lathes, internal and external grinders, both center and centerless type. Give complete details covering experience and salary expected. Out of town. Address F O 15, Tribune.

SORTER and wringer man—White. Swan Laundry, 4120 Belmont.

SPOTTERS, silk finishers, checker and plant manager—Exp. and willing to go out of town. Apply or write Joe Ziker, 251 E. Sample-st., South Bend, Indiana.

SPRAYERS—For lacquer and enamel spraying; some stencil experience preferred. APPLY 1749 GRACE-ST.

SPRAYER-wood finisher—Experienced. Wanted immed. Address N X 537, Tribune.

STITCHERS and vampers on children's prewelt shoes. 123 S. Jefferson, 5th floor.

STOCK men and stock boys. Stebbins Hardware Co., 15 W. Van Buren.

STORAGE BATTERY REPAIR Man—Must be experienced. 4221 W. Kinzie.

SUPERINTENDENT, carpenter foremen, expediters, estimators, time keepers, accountants, surveyor, engineer, material clerk, civil engineers, cost clerk, personnel man, purchasing agent, traffic clerk, for construction job out of town. State exper., education, refs., age, and salary expected. ADDRESS N X 542, TRIBUNE.

TECHNICAL CORRESPONDENT—Public address equipment, to answer technical letters; letter writing exp. not essential, but only those with P. A. technical knowledge need apply. Permanent position. Give full details. Our employes know of this ad. ADDRESS N Y 353, TRIBUNE.

TIRE VULCANIZER
AND REPAIR MAN. Experienced. Steady. Address O J 562, Tribune.

TIRE groovers and vulcanizers—Exp. only. Wallace Tire Serv., 2329 S. Michigan.

TOOLROOM GRINDERS
Cutter grinders experienced milling machine cutters, drills, reamers, form tools and taps. Permanent position; new shop. FOOTE BROS. GEAR & MACHINE CORP. 4545 S. WESTERN-BLVD.

TOOL AND DIE MAKERS
Steady work; must be first class; none other need apply; top wages. A. F. Dormeyer Mfg. Co. 4316 N. Kilpatrick.

TOOL ROOM MACHINIST
Must have at least 8 to 10 yrs. experience. Good wages. See Mr. Pratt. J. J. TOUREK MFG. CO., 4701 W. 16th-st., Chicago.

TOOL AND DIE MAKER
Job shop exp.; good rate overtime. E. A. HILL CO., 430 W. Erie.

TOOL AND DIE MAKERS—1ST CLASS. APPLY AT 355 N. LAFLIN.

TOOL Maker—Expert, for close precision work, top wages. 37 S. Wabash, R. 714.

TREE TRIMMERS—Experienced; interviews daily 8-10 a. m. Swain-Nelson & Sons Co., Glenview, Ill. Ask for Mr. Stillson.

UPHOLSTERERS
Must be experienced on sofa beds and studio couches; steady work. RHEIN BROS., 2439 S. MICHIGAN.

USED CAR mechanics with tools. 7101 W. Grand-av. Howe Bros.

WATCHMAKER—Exper.; good salary; steady pos. Swartchild & Co., 29 E. Madison-st.

WOODWORKING machine hand—Exper. on parlor frames. 1611 CORTLAND-ST.

WELDERS—Needed at once for pipe work on chemical warfare project at Midland, Mich. 3-4 months work for 100 qualified welders. Rate $1.37½ with double time for overtime. Job now working 6-7 days per week. Men must qualify by test weld. Bring or be able to secure birth certificate within reasonable length of time. Phone, wire, write or come in person to Chemical Warfare Plant, P. O. Box 111, Midland, Mich. Phone 2002.

WOOD pattern makers—1st class; highest wages; Chgo. Address N N 460, Tribune.

ALL around man—Exp.; to sell used auto parts, cars, install glass; good mechanic. Good worker; good pay. 1808 S. State.

2 AUTO MECHANICS—STEADY JOB. APPLY AT 2020 S. MICHIGAN.

Pharmacist.

DRUG APPRENTICE
3 yrs. experience; A1 refs.; good appearance. Steady work. Good pay and future. STINEWAY DRUG CO. OFFICE. 1104 S. WABASH.

A1 PHARM.—South side, 25-45, pref. PH. G., R. PH. Ref. req. Must be willing to adapt self to ethical store. No other need apply. Address F 334, Tribune.

REG. assistant—Between 25 and 35; part or full time; good sal. to right party. Cooperman Drugs, 3832 W. Lawrence-av.

PHARMACIST—Registered or assistant; exp., reliable; references; short hours, hard work, good pay. 3035 Broadway.

REGISTERED pharmacist—Compt. prescriptionist; $50 per wk.; also expd apprentice; Northwest Side. Address O E 351, Tribune.

PHARMACIST—Registered. Apply after 3 p. m. 4459 W. Madison.

PHARMACIST apprentice or assistant—Expd. Good pay. 4958 Diversey. Pensacola 0929.

ASSISTANT—A-1 refer. Apply bet. 2 p. m.-midnight. Mr. Goldman, 901 W. 69th-st.

DRUG apprentice—Also assist. or Reg. Ph.; exp.; A-1 refs. Address O H 497, Tribune.

DRUG clerk—Apprentice or assistant. College Center Drug, 1660 W. Van Buren-st.

DRUG assistant or apprentice—Fountain exp. ref.; Gentile. Address O D 571, Tribune.

Clubs, Hotels, and Restaurants.

BOYS and young men—For counter and griddle work in sandwich shops. 18 to 25 years old. Opportunity for promotion. 48 hour wk. Apply 9-12, Rm. 820, 307 N. Michigan.

BUS boys [3]—For North Shore's finest restaurant; good pay. Apply Fireside Restaurant, 7200 Lincoln-av.

BUS Boys [2]—Meals, room and board furnished. Good salary. Call Beverly 4203.

HELP WANTED—MEN.

Clubs, Hotels, and Restaurants.

COOK—Male preferred. Pl. cook in small restaurant. Franklin Park 290.

COUNTERMAN—Experienced. Bungalow Hamburger, 19 E. Cermak. Call 5-8:30 p.m.

COUPLE—For general maintenance and maid work; sal. and apt. Div. 10052.

FOUNTAIN MEN—Experienced. No nights, Sundays, or holidays. See Harry Wilson, Acme Drug Co., 200 W. Washington.

FONTAIN DISPENSER—EXPD.; day work. Ford Hopkins Co., 400 W. Erie.

FOUNTAIN MAN—Exp.; refs. Call Highland Park 4101 or Address P L 53, Tribune.

COUNTER AND GRILL men—Experienced. Bright Spot Grill, 1532 Belmont.

FOUNTAIN MAN—Young man; some exper. Swager Drugs, 224 S. Western-avenue.

GRILL MAN FOR STEADY POSITION. APPLY 3904 BROADWAY.

HOTEL clerk—Must know transcript. Give present and previous places employment. ADDRESS N O 451, TRIBUNE.

HOUSEMAN—Steady, sober, for modern furn. apt. bldgs. on so. side; capable minor plumbing repairs, inside painting. Salary and apt. ADDRESS G J 100, TRIBUNE.

SHORT ORDER COOK—Also waitresses. 32 Madison-st., Oak Park, Euclid 10276.

SODA man—Must be exper.; gd. sal. Air conditioned drug store. 1001 E. 61st-st.

STEAM TABLE MAN—EXPER.; GOOD OPPORTUN. ADDRESS O H 499, TRIBUNE.

WAITERS—Experienced and reliable. Regan's Restaurant, 6400 W. North-avenue.

Salesmen.

BEVERAGE route man—Estab. route; good oppor. Salary and comm. 2340 W. Erie.

CORSET SALESMEN
Territory west of Chicago open for experienced men. Apply Royal Worcester Corset Company, 1039 Merchandise Mart, Chicago, Ill.

FURNITURE salesmen—Oppty. for two exp. men; large growing company; salary and over-ride. Dan Galler, 775 W. Jackson.

JEWELRY SALESMEN—For large, well estab. wholesale jewelry house; western territory, Iowa, etc.; salary. Give age, refs., exp., and salary expected. ADDRESS O H 496, TRIBUNE.

LAUNDRY ROUTE MAN
Young man, clean cut, ambitious, splendid chance to make big money; sal. and comm. Apply after 4 p. m., 5409 W. Lake-st.

AT ONCE
2 MARRIED MEN BETWEEN 26 AND 45. FOR IMMEDIATE WORK CAUSED BY PROMOTION IN OUR ELECTRICAL UNIT DEPARTMENT. WORK IS STEADY, WITH FINE OPPORTUNITY FOR ADVANCEMENT. COMMISSION, WITH WEEKLY AND MONTHLY BONUS. AVERAGE EARNINGS TO START BETWEEN $40 AND $50 PER WEEK. WONDERFUL CHANCE FOR ADVANCEMENT. SEE MR. SHAVER, 203 N. WABASH-AV., ROOM 618, FRIDAY, BEFORE 1 P. M.

THE OPPORTUNITY
YOU'VE BEEN WAITING FOR.
Want two men immediately; married, over 40, with more backbone than wishbone, to make connection with largest firm of its kind. Thoro training and every assistance given to start. One new man made $171 last week [his second week in the business.] Must be willing to work hard, and have car. More FHA homes being built now than ever before. Drawing account and commission. Apply before noon today only. SMALL HOMES DIVISION. ROOM 425. 111 W. WASHINGTON-ST.

MEN (3)
Permanent, guaranteed salary plus good comm.; our business is booming. Any man of average intelligence should earn $75 or more per week. Apply today 11 a. m. or 1 p. m. sharp, for confidential interview.
THE KIRBY CLEANER CO.
510 N. DEARBORN. ROOM 528.

MIDDLE AGE MEN
Thruout all northern Illinois, to assist salesmanager introducing Quaker nursery products. Not affected by defense program. Year round opportunity. Will show you in three days' training how I make $60 and up weekly. Phone Whitehall 6211 before 10 a. m. or after 10 p. m., Henry C. Haslup, 30 W. Chicago-av., Chicago, Illinois, or write Quaker Hill, Inc., Newark, New York.

SALESMAN—Age 28-35, to cover Ind., Wis., and Western Michigan. Home decoration item. Prefer man experienced in contacting department, paint, hardware, and national chain variety retail outlets. Weekly drawing account and commission. Must own late modeled car. Furnish full particulars first letter as to age, education, past employment, also phone number. Address M L 112, Tribune.

SALESMAN to handle industrial equipment for food, chemical, beverage and paint industry. Must be familiar with process equipment requirements. Excellent opportunity for permanent business partnership. Send name, address, telephone, age, education and school, religion, qualifications and references. Commission. Address M L 115, Tribune.

SALESMEN WANTED
To work in Chicago and downstate territory. We have openings in various parts of the state. Opportunity to earn at least $150 per week. Com. basis. You call on genuine leads. Casualty associated agencies. See Mr. Phillips, Suite 803, 166 W. Jackson-blvd.

INDUSTRIAL ROOFING AND SHEET METAL ESTIMATOR-SALESMEN. Territory will be assigned; fall campaign is now starting; leads furnished; commission; state experience. ADDRESS N L 578, TRIBUNE.

ROAD SALESMAN—With car; Illinois territory. Must have small town experience. Pay daily. Earn $60 up weekly, bonus and comm. Transp. advanced to territory. Fin. Adj., Mr. Grant, 210, 343 S. Dearborn.

CREW MANAGER
Also 2 assistants with cars for premium deal; no mdse. to sell; salary plus bonus. Apply 10 a. m. J. G. Johnson, 2658 W. North

EXPERIENCED house to house salesman, to make appointments for photographers; no coupons; salary $3 per day and commission. Opportunity for advancement. Apply 813 W. Lake-st., 2d floor.

CANVASSERS, EXPERIENCED, SALARY, BONUS, AND EXPENSES. APPLY HOME SOAP CO., 936 W. 63D-ST., ROOM 3

SALESMEN—Chicago and out of town. Call on merchants with a premium trading stamp plan. Good comm. and repeats. Rm. 1020, 500 N. Dearborn.

SALESMEN—With acquaintance among taverns; place novelty gun amusement machines. Imm. del. We pay $2 per loc. when installed. 1348 Newport. Lakeview 9800.

SALESMEN wanted—Middle aged preferred, to sell mineral water. References. Percentage basis. See G. Lotz, 12032 S. La Salle-st. Pullman 9674 between 5-7 p. m.

ATTENT.—Real opport.; hsehold. necess.; big percentage; refs. Write or apply 757 W 79th-st., Rm. 301, 2-4 and 7-9 p. m.

CHRISTIAN man—Prot.; relig. educa. work; guar. inc.; com. Address N X 381, Tribune.

MAN with car—Work thru dept. strs.; home appl.; comm. Address N X 384, Tribune.

Agents.

OPEN RAWLEIGH ROUTES are scarce but in so vast an organization expansion creates new opportunities. If ambitious, willing to start with good earnings and increase rapidly write for full information. We supply sales, advertising literature, all you need. Rawleigh's, Dept. ILG-128-118, Freeport, Ill.

Miscellaneous.

MEN WITH TRACTORS
for local cartage work with our semi-trailers. Attractive full time proposition. Day work. No out of town. State full particulars and phone number. Address P N 176, Tribune.

COLLECTORS—Two, with car; ready to leave town immediately; district supervisor leaving for territory to train men who qualify; unlimited opportunites. Salary, comm., bonuses, etc. Room 209; 36 W. Van Buren.

BOWLING PIN SETTERS. New alleys—good pay. Must be draft exempt. Circle Bowling Lanes, 7244 Circle, Forest Park. Take Lake-st. L to Forest Pk. sta.

MAGAZINE man—Experienced, to handle city subscription organization for large publishers. One formerly with Better Homes and Gardens preferred. Apply 30 E. Adams, Suite 1003.

COLLECTOR WANTED
Exp. nec.; must have car; honest and industrious; Chgo. res.; able to give ref. Apply 2225 W. Pershing-road.

MEN [4]—21 to 28. Men who desire chance for advance in the ranks of a fast growing org. Sales exp. helpful but not essential. Good start salary. Pul. 4759.

MAN—Single, dependable sober man to take care of saddle horses [boarders barn]. Apply at once, H. L. Murphy Stables, Higgins Road, ¼ mile W. of Cumberland.

MEN TO DRIVE TAXICABS. APPLY CHECKER TAXI CO., 1401 W. JACKSON-BLVD.

MEN to travel with carnival—Help set up rides on drive trucks. Apply 4 Star Exposition Shows, 7500 W. Irving Pk.-rd.

GARAGE man—Nights; must be expd. washer; sober; permanent position. Apply after 8 a. m. 3530 W. 5th-av.

SERVICE station attendant—Greaser, 6 days; good pay. 4900 BROADWAY.

MAN—TO LEARN KENNEL WORK AND TRAINGING, SGL. V. & M., 445 E. ERIE.

MAN wanted—For stock room; wholesale furniture house. 1353 South Wabash.

WATCHMAN—50-55; honest; rel.; good ref.; west side pref. Apply 1145 S. Washtenaw.

YOUNG man—White; 21 or over; no experience necessary; laundry. 3666 Elston-av.

HELP WANTED—MEN.

Miscellaneous.

Excellent Opportunity
Permanent position for man over 30 to collect established insurance debit; must speak Polish; bond required; experience not necessary. Apply Friday, 431 S. Dearborn, Room 307.

The Tribune offers special rates to persons who advertise for positions. For information and assistance in writing an advertisment stop at the Want Ad office, Madison and Dearborn-sts., or in the lobby of Tribune Tower.

Employment Service.

ARE YOU SATISFIED with your job? Let us help you secure a better sal. position. B. H. ALLEN, 140 N. Dearborn-st., R. 1208.

SALARIED positions—See our ad this column, Sunday and Wednesday. R. W. BIXBY, INC.

Employment Agencies.

Textile Engineer, $5,000
2 JR. TEXTILE ENGINEERS......$2,000
PRICING CLERK—Build. Math......$140
TRAVELING AUDITOR—Costs......$225
ACCOUNTANTS—College Grads......$125
SKIP TRACER—Phone only......$130
I.B.M. Tabulating Oper.—Over 35......$125
O. S. & D. TRUCKING......$175
TYPIST—MFG. CO.......$90
LEDGER CLERK—North......$85
SHIPPING ROOM CLERK......$85
PAYROLL CLERK—$120.
44 INCH MIEHLE HELPER.
FOLDER OPERATORS.
WEBENDORFER PRESSMAN.
CYLINDER PRESSMAN—Temp.
BOYS—Learn Printing.

FACTORY MEN HUSKY BOYS B-O-Y-S
No Experience Needed
Salaries, $16-$30
ACETYLENE WELDERS......$1.00
8 Laborers, 65c
5 SLUSH CASTERS......[illegible]
Shipping-Packing Boys, 50c
JUNIOR MACHINISTS.
REFRIGERATION APPRENTICE......$18
Engineer, $65, R. B.

Truck Driver...$18	2d Cook......$60R.B.
Liquor Clerk...$25	Yg. Bartender $90R.B.
Hotel Clks. $65-$90	Dishwashers......$16R.
Bakers......$30	Bar Helper....$80R.B.
Fountain......$22	Kitchen......$18
Orderlies $50-$65rb	Salads......$50R.B.

CHEF—OUT OF CITY......$35
Truck, Gas Station, $28.80
TRUCK GREASER—48 hrs......$28.80
GENERAL MOTORS PARTS Man.
2 BOYS—Drive Cars......$18
20 AUTO MECHANICS OR HELPERS.
Floorman......$23 Fender Helpers.
ALL TRADES AGENCY
343 South Dearborn, 4th Flr.

OFFICE MGR., $240
Must have gd. acctg. and credit exp; 30-45.
5 ACCOUNTANTS—Mfg. exp......$240
4 TRAVEL AUDITORS—With cars..$285+
9 JR. ACCOUNTANTS—Mfg. Co......$125
PURCHASING DEPT CLERK-TYPE..$125
4 COST CLERKS—No exp. nec......$100
COST ACCOUNTANT, $150
2 openings; full chg.; Elec. mfg. exp. pref.
1941 COLLEGE GRADS.—To train..$110+
FINANCE or LOAN MAN; any exp..$125
LIQUOR CLERKS, any exp....$100-$140
41 OFFICE BOYS
ELDERLY ENGINEER......$20
12 BOYS—FACTORY; no experience..$18
SHOP MEN......60c
HAND SCREW operators; steady work.$37
3 PLUMBERS—Licensed......$1.25
WHITE METAL SLUSH CASTER......80c
19 WOODWORKERS
Any experience will do. Fine company; steady work......50c-85c
5 SPOT WELDERS......60c
7 PUNCH PRESS—Any exper......50c+
3 ACETYLENE WELDERS—School exp.45c
10 LABORERS, $26
5 ASSEMBLERS 55c.
4 BAND SAW OPERATORS......60c-75c
TOOL AND DIE $1.25.
7 MEN—Learn polishing-buffing..45c-50c
3 MEN—Learn floor assembling....45c-50c
40 BOYS AND MEN
TO LEARN, $18-$22
Elec. assembling, wiring, soldering, etc.
HOTEL-CLUB-RESTAUR.

2d Baker......$30	3d Baker......$18
Bus boys......$16	Porter—tavern......$20
Fountain men..$25	Bell boys......tops
Steam table.$14 mls	2d Cook......$25

CADILLAC
5TH FLOOR, 220 S. STATE

BOYS—MEN
APPRENTICES OR EXPERIENCED.
SALARIES, 40c to $1.35
PUNCH PRESS; very little exp......50c
HELPERS, WOOD SHOP; some exp...55c
MACHINE OPERS.; all kinds...65c-$1.10
SHEET METAL WORKERS; little exp.65c
4 REPAIR MACHINISTS; steady......$1

Hand screw....80c	Tool & Die....$1.25
Order packers...$20	Band sawyers......55c
Chippers, fdry...65c	Polish; buffers......65c
Drill press......60c	Casting grinder....65c
Freight helper..50c	Wood shaper......70c
Turret lathe....90c	Boys; shop......$18

RADIO testers, phasers, etc......Tops
YOUNG MEN; Radio background......$20
BARTENDER, $35

Soda fount......$25	Baker's helper......$22
Bar porter......$20	Porter; club.$63 r.b.l.
Cook; nites......$27	Man; no exp.$60 r.b.l.
Liquor clerks..$100	Orderlies....$45 r.b.l.

TRIANGLE - MAJESTIC
25 EAST JACKSON-BLVD.
13TH FLOOR, KIMBALL BLDG.

BUYER—RETAIL CHAIN
Hard. Lines Exp.....$8-10,000
Asst. Personnel Director, Retail Chain Exp......$6,000
Controller, un.35, Mfg.$5,500
Exec. Accnt., Mfg. Exp.$5,000
4 Cost Accnts...$3,000-$5,000
Head Paymaster......$4,200
Head Timekeeper......$4,500
Glader Corporation
110 S. Dearborn-st., 4th Flr.

6 Husky Boys, No Exp., 40c

Moulders....$100	Punch Press....40c
Welders....70c-80c	Barrell Plater....50c
Sprayers...60c-70c	Truckers......50c

Shipping Clerk, no exp., 20-25......$30
Chippers and Grinders, white or col....40c

Hotel Clerk....$85	Hotel Clerk...$65.Rm.
Salad man...$90.M.	S. O. Cook......$25
Grill man......$30	Porter, rest....$14.M.

Col.Truck Wash-Greaser,$25
2 Body-Fndr..$50 up Washers......$25
JACKSON AGENCY
24 EAST VAN BUREN. 2D FLOOR.

STENO.—Elec. Engr. exp......$150 up
TYPIST—Ledger clerk......$22.50
6 OFFICE BOYS, 17-20 years......$75
HOTEL CLERKS, no exper....$55-$65, R.
HOTEL CLERKS, expd., 8-10 hrs..80c-$1
HOTEL HSMEN., wht. or col..$55 R.-$85
MAINT., asst. janitor; marr......$85, apt.
HOTEL maint..$125 | Bell and elev....$65 up
Truckers, stock handlers......50c-55c
Gas attendants, yng., or expd......$18-$25
MAINTENANCE, low pressure......$30
Diemakers....$1.25 | Delivery......$14
Groc. clks....$25 up | Factory boys......50c
NO. SIDE CONSOLIDATED, 1001 Leland.

2 LABORERS—Factory work......65c-70c
BOYS—Factory and machine shops..Open
BOY-man—Mechanically inclined......$22
LATHE—Rough work......50c+overtime
DIESEL—Truck mechanic......90c hr.
5 GAS ATTENDANTS, $25+.
Boy, wood shop.$19 | Boy, Punch Press.
Greaser......$110 | Colored Driver . $20
3 Drivers....$22.50 | Mech. Helper......$25
GENERAL, 37 W. JACKSON

TUCKER PERSONNEL
120 S. La Salle. Suite 963.
C. P. A. ACCT......$175
Credit and Collections—Whol. Exp..$165
FULL CHARGE BOOKKEEPER......$135
ACCT. REC. BOOKKEEPER......$120
2 STOCK RECORDS CLERKS......$110
CENTRAL 3663.

OFFICE boy......$18	Spot welders......60c
Tech. hi boys.45c	Gen. factory......55c
Shipping clk......$25	Learn polishing....50c
Boys, shop $18-$22	Wood mach. hands.
Yng. eng. lathe.65c	Band sawyer......65c
Learn plating..$23	Radio help......Open

ROYAL, 37 W. Jackson

FACTORY BOYS......50c
BOYS, LEARN TRADES......40c
COLORED AUTO PORTER......$20
BOY, MECHANICALLY INCLINED......$18
2 AUTO MECHANICS......$45
COLORED AUTO SPRAYER......$35
2 COLORED AUTO PORTERS......$15
AVAILABLE, 343 S. Dearborn. Room 204.

BUTCHER......$30 | Bar Porter......$17
Bus Boys......$16 | Housemen......$75
Machinists, Repair Mach., Millwrights.
Drill Press, Sprayers, Laborers.....50c-95c
Wood Workers, all depts......50c-80c
SHAY, 1009 NORTH STATE.

Kitchen—Bakeshop—Pantry
Over 50 good paying jobs open.
FEE ONLY THIRD OF A WEEK'S PAY.
See Mauer's Blackboard, 538 S. Dearborn.

YOUNG MEN TYPISTS......$17-$20
OFFICE BOY, reliable H. S. grad......$16
PACKER, JEWELRY......$75
STOCKRM., beginner or exp.....$16-$20
RELIANCE, 32 N. STATE. ROOM 1517.

MODERN, 879 N. STATE.
Hotel clerks. Best jobs now. City and out. All types of kitchen help.

FACTORY JOBS. ALL KINDS.
SQUARE DEAL. 209 W. Madison.

HELP WANTED—MEN.

Employment Agencies.

Open All Day Saturday
4 SALES ENGRS.
(INDUSTRIAL) $3,000-5,000
ARCHITECTURAL ENGR......$3,000
6 INDUSTRIAL ENGRS.....$3,600-$5,000
TIME STUDY ENGR. [Process].$3,000 UP
CHEMICAL ENGR.—Industrial....$3,000
10 ELEC. ENGRS......$2,400 UP
STEAM SPECIALTY SALES—
Industrials Utilities; Indiana territory.$250
FOOD SPECIALTY SALES—So. Side.$150
BOOKKEEPER-TYPIST
12 STENOS.
Out of town. Interview our office. $125.
BKKPR.-TYPIST—
Live South; Age 25-35......$130
BKKPR.—Near North; Age 25-35....$130
YNG. ACCOUNTANT—Lp.; exc. firm.$130
JR. ACCOUNTANT—Age 22-25......$115
JR. CLERK—Student Accounting......$85
16 A-1 OFFICE BOYS—
[All good jobs]......$65-$80
COST CLERK—Young; S. W......$95
YNG. STENO.—Age 18-20; Loop......$80
TYPIST—Young; A1 opportunity......$80
MEN and BOYS
YOUNG AND OLD
No Experience Necessary
TO LEARN: Hotel-Rest. Business.$18-$25

Htl. clks....$80-125	Chef......$40
Fountain men..$25	Countermen......$25
Kitchenmen....$85	Grillmen......$25
Cooks......$30	Housemen......$85
Porters......$18	Dishwashers......$18

20 STOCK BOYS—$16-$20
3 GAS STA. ATTENDS.—Best jobs.$25-30
GARAGE FLOORMEN—Steady wk.$25 UP
2 BARTENDERS—A1 jobs......$35
GROC. and DELICATESSEN CLKS......$25
BAKER HELPERS—Any experience.$24-30
FREIGHT HANDLERS—Steady......55c
STATIONERY ENGR., $100
Drivers; yng....$20 | Liquor clks......$25
BOYS—YNG. MEN—Learn printing.$16-$20
Arc Welders, $1

Spot welder..Open	Cabt. makers....75c
Lathe hand......65c	Dock hands......55c
Elec. motor.50c-75c	Sprayers......55c-70c

LABORERS! No Exp. Nec.
Steady work; good advancement.....55c UP
HAND SCREW—No setup......60c-65c
YNG. MAN—Shipping; no exp. Start $80
15 BOYS TO TRAIN
For Machine shop jobs; no exp. needed; good future......Start $16-24
14 MEN—Any age; to train for assemblers, drill press, etc......$15-24
Hundreds of Gen. Fact. Jobs
Too numerous to mention; all loc. Top.
"Twentieth Successful Year"
O'SHEA
EMPLOYMENT SYSTEM
64 E. Jackson Chicago

CHICAGO'S BEST AGENCY
MANY POSITIONS TO CHOOSE FROM. Plant Managers, Development Engineers, Chief Engineers, Erection Supts., Designers, D'ftsmen, T.S. and Meth. Engrs., Foremen.
TOP SALARIES.
SALES—Bakers' Supplies......$200
SALES—Food Specialties......$175
SALES—Specialties, Under 30......$110
CORRESPONDENTS—Tech. Ed......$130
STENOGRAPHER......$130
GENERAL OFFICE—H. S. Grad......$78
TYPIST—No Experience......$75
BOYS, $16-$26
BOYS—Tech. H. S. grads......$19
BOYS—Learn radio......$24
BOYS—Learn testing......$19
BOYS—Learn shop work......$22
BOYS—Able to drive cars......$18
BOYS—Learn silk screen......$16
BOYS—Learn assembly......$19
BOYS—Learn spraying......$16
BOYS—Learn machine shop......$18
BOYS—As shop helpers......$20
BOYS—Husky......$22
BOYS—Learn woodworking......$18
PUNCH PRESS, 60c+.
INSPECTOR, 85c.
MEN, $18-$30
MEN—With little drill press exp.
MEN—With little shop exp.
MEN—With little punch press exp.
MEN—With some mach. shop exp.
MEN—With some woodworking exp.
MEN—With some electrical exp.
MEN—As shop helpers.
MEN—To learn various trades.
MEN—To learn factory work.
Monarch, 19 W. Jackson

MOLENE
ROOM 1230. 105 W. ADAMS.
TRAIN FOR PERSONNEL DIRECTOR; [Alert Sales Personality.]
Grad. Chem., mech. rubber prods......$250
Elect. Engr., radio design exp......$200
FOREMAN, bouillon exp......$150
SEC'Y, PURCH. DEPT., $120.
Accountant; rapid advancement......$150
Accountant, pay roll, compt., 36-45..$140
Pay Roll Clerk, indust. exp., S. S......$125
2 Cost Clerks, 21-27, S. S......$120
Kardex Clerk, S. W., $110.
COLLEGE MEN, NO EXP., $125.

SPECIAL SERVICE
to hi-grade Executives and Adv's. Men.
25 DRAFTSMEN.
Electrical or mech......Sal. to $4,200
Mech'l. Supt.; Prod'n. Supt.; Plant Engr.; Prod. Control; Indus. Engr.; Time Study.
SALES TO RETAILERS.
EMPLOYER HERE THIS A. M., $1,560+
SALES, learn Cig.-Tobacco for Mfr. Expd. to retailers, 24-32......$1,560+
SALES, Photo Eq., Office Eq. Exp..$1,800
SALES, 3 Coll. Grads. A-1 exp......$2,400
STENOS.—Beginners and expd...$75-$125
F. C. BKPR. Knowledge costs. 25-45..$140
MULTIGRAPH OPRS......$110
OFFICE BOYS—Insurance firm....$65-$85
OFFICE BOY—Sales oppor......$70
Business Men's 209 S. State

UNITED AGENCIES
Stock Clerks, 5 Day Wk., $85
15 Order Fillers, 5 Days, $85
6 Packers, 5 Day Wk., $85
6 Mail Clerks, $85
6 Office Boys, $85
Room 1408, 209 S. State

GAS Station......$28	Elec. Maint......70c
Nite Floorman.$25	Refrig. Repair....$25
Auto Mechs....$37	Hotel Painter...$100
Mech. Helper...$23	Hand Screw......80c
Bar Porter.$75.R.B.	Lathe Hands......$1
Bartender......$30	Radial Drill......80c
Waiter, Counter..$25	Bench Hands......75c
Learn Cooking..$18	Shop Boys......45c
Chef, Cty..$150.r.b.	Shop Helpers......$26
Fry Cooks..$20-$30	Handy Carp..$60.r.b.

BUSCH AGENCY. 184 W. Washington.

OFFICE BOYS—JR. CLERKS

PUNCH PRS..55c+	SPRAYERS......65c
FIREMAN......$90	ASSEMBLERS.
FACT. JAN......$85	BOYS......40c UP
FACTY. MEN...$26	LABORERS......55c+
AUTO. SCR. OP.85c	JR. MACHINIST.

LOOP, 28 E. JACKSON

ARC WELDERS—3 mos.' exp. up.
DESIGNERS—1 yr. exp.
ACET. WELDERS and BURNERS.
Punch Press. | Drill Press.
Spot Welder. | Machinists.
Crane Oper. | Turret Lathe.
Engine Lathe. | Husky Helpers.
CERTIFIED, 30 N. WELLS

WANTED—50 MEN
White, between ages of 21 and 39, 150 lbs. and over; for general freight house truckers; 59c hr.; steady.
NEW DEAL EMPLOYMENT
1532 W. CHICAGO-AV.

OFFICE MGR., office personnel, some univ.; under 40; $250-$350. Acctnt., U. ed.; gen. and pub. exp.; under 40; $250 up. Jr. acctnt., higrade, $150. Sr. acctnt., higrade, $160. Cost acctnt., standard costs, $130. Sales, food spec., $150. Stenos., $75-$150. OCCUPATIONAL, 310 S. MICHIGAN.

PRODUCTION Supt.—Small parts.....$7,500
Chief Inspector......$350
Timestudy man—Young; to train......$130
2 Research Chemists—Organic...$300-$400
Draftsmen—Mech., electrical and structural.
Jr. Draftsman—No experience......$14
3 Chemists—Young sales type......$150+
HARRISON PERSONNEL, 20 W. Jackson.

NO JOB—NO PAY.

Hamn. W.W...$75.B.	Carpenters......75c
Porter-Bart....$20	Jan., Foreman..$100
Chef......$35	Punch Press......65c
Hsp. 2d Cook.$100	Floorman, Gar..$25
Col. Nite Ptr.$55.B.	English Lathes....90c
Mac. D. 5 da.$75.b.	Slush Molders......65c

MORRELL AGENCY, 306 W. Madison-st.

CONSOLIDATED
BOOKKEEPERS. SHIPPING CLERKS. OFFICE BOYS.
19 W. JACKSON. 2ND FLOOR.

ACCTNT.—Outside audits for bank.....Open
GENL. BANK CLERKS......$120-$200
6 H. S. OR JR. COLL. GRADS......$65-$95
FINANCIAL, 111 W. JACKSON.

CELESTER M. HORTON, 310 S. MICHIGAN.
FIELD MEN—Survey work......$125+exp.
PRODUCTION MGR.—Bouillon cube exp.
SALESMAN—Thru brokers chiefly....$30+

RESTAURANT jobs, errand boys, comb. cook, car washer. 5534 State. Engl. Agcy.

N. S. GRADS., OFFICE OR FACTORY. SO. SIDE CONSOLIDATED, 1105 E. 63D.

HELP WANTED—MEN.

Employment Agencies.

DRAFTS.-DESIGNERS
PIPING LAYOUT $150-$420
HEATING-VENTILATING $150-$420
STRUCTURAL DETAILERS $150-$420
ARCHITECTURAL $150-$420
TOOL DESIGNERS $150-$420
MECHANICAL $150-$420
ELECTRICAL LAYOUT $150-$420
10 Time Study, $175-225
Employer interviewing Sat. our office on above.
Factory Mgr., $8-$10,000
Precision mfg.; know tooling; assembly; age 40-45; Chicago.
10 INSPECTORS
$1.10 — 56 hr. wk.; time and a half Sat.; double time Sun.; monthly bonus; must be experienced on precision work.
10 EXPEDITORS......$150-250
5 INDUSTRIAL Engrs.-Prof......$5,000
5 PRODUCTION Engrs......$3-$6,000
ASSIST. PURCHG. AGT.
Some knowledge electrical parts $125
TYPISTS......$75-$108
12 STENOS.; defense industry......$130
YNG. MAN; some exp. Parcel Post....$86
BOY; general office work......$90
HAND BILLER; expd......$90
POWER PLANT HELP
4 Pipe Fitter Foremen......$350
1 Underground exp.; 1 Acid exp.
POWER PLANT ENG. SUPERVISION
Mechanical and Operating exp. Top Scale
6 PUMP OPRS.; lge. capac. exp. $75-wk.
4 LIC. ENGRS.; compr. combust. $75-wk.
2 CHLORINATOR OPERATORS......$1.35
4 BOILER RM. MEN; pulver'd fuel.$1.40
4 FILTER OPERATORS......$1.35
10 ELECTRICIANS; A-1......$1.42
4 RIGGERS......$1.40
6 SHEET METAL; L. O. - install..$1.35
8 PIPE FITTERS......$1.35
10 SCALE REPAIR......$1.40
10 INSTRUMENT REPAIR......$1.42
BOYS, $16-$20
FOR OFFICE, MACHINE SHOP, FACTORY.
HAND and AUTO SCREW OPERS......65c

Radio service..$25	Punch press......50c
Repair mach. $1.25	Lathe......$1.00
Refr. serv. app. $18	Mill. mach......90c
Radial drill....85c	Refrig. serv......$35
Platers......60c	Wood mach...65c-85c

Boys, No Exp., 45c Hr.
4 HOTEL CLERKS
COUPLE—PRIVATE......$150 R.B.

Htl. Carpenter..$165	Reg. pharmacist......$35
2 Housemen...$90	Maint. man htl...$120
Grillman......$24	Liquor clerk......$25
Soda dspr......$25	3 Bartenders......$35
Dishwasher......$17	4 Countermen......$22
Janitor hlpr...$80R	Waiter......$90-tips
6 Bus boys......$18	3 S. O. cooks......$30
Baker 2d......$30	Bakers hlpr......$20
Butcher......$30	Gas attend......$25
Garage flrm......$25	Car greaser......$25
Car hikers......$20	Auto mechanic......$35
Mechanic hlpr...$20	Vertical press...Open
Laund. hlp. $18-$20	Grocery clerk......$30
Delicatess. clk. $30	Fruit-veg......$25

NO FEE ON FOLLOWING
10 TOOL MAKERS $1.50
MACHINIST—All around......95c-$1.05

Tool and die $1.15	Lathe hands..90c-$1
Planer hand....$1	Boring mill....$1 hr.
Tool grinders....$1	Shaper hand....$1 hr.

WABASH AGENCY
9TH FLOOR 202 S. STATE ST.

LETTERING ARTIST—Art Studio....$60 wk.
COPYWRITER, AGENCY, Agri. exp..$250
PURCHASING AGENT, steel, plastics.$250
ADVERTISING COPYWRITER......$200
COPYWRITERS, adv. agcy., some exp.$150
ACCOUNTANT AUDITORS, travel..$150+
2 DISPLAY MEN [21-35], travel...$150+
CREDIT MEN, train for off. mgrs....$150
GEN'L OFICE CLERK, 5 days......$115
PRINTERS—SEE WEAVER
STONE, LINEUP MAN; STEADY....$1.20
Harris Offset Pressman......$40-$50
Webendorfer Pressman; steady......90c
Cyl. 2 Color Pressman, crdbd......90c
Harris Offset Asst.; steady......60c
Handyman, around factory......50c
Boys, Learn Printing Trade......$14-$18

Boys --- Men
LEARN FACTORY OR TRADES.
START WORK TODAY, $14-$20 WEEK.
We Have the Job You Want
HUSKY MEN, NO EXP., 55c HOUR.
Radio Assemblers, some exp., 50c hour.

Sand molder..$1.10	Screw mach......$1.10
Grinders......$1.00	Arc welders......$1.00
Layout......$1.00	Union carpenter.$1.00
Elderly mach...75c	Sprayers......65c
Bench mach.....75c	Punch press......50c
Lamp wirers....60c	Belt sanders......50c

ELECTRICIANS, $1.12 HR.
DRILL PRESS, NO SETUP, 45c.

Gas station......$25	Shipping clerk...$20
Stockman......$25	Learn candy mak.$18

COUPLE—HOUSEMAN-COOK—$125, R. B.

Fountain boy...$25	Bartender......$35
Stockroom......$25	Bartender, nonun.$25
Grill man..$25, B.	Houseman......$80, R.
Porter......$25	Hosp. cook...$75.R.B.
Fish man......$25	Bus boy, C.C.$60.R.B.
Sandwich....$25, B.	Male attend......50.R.B.
Dishwasher. $17, B.	Food runner....$15, B.

Co-Operative
6TH FLOOR, 220 S. STATE

COST ACCOUNTANT, mfg......Start. $150
COCKTAIL LOUNGE MGR.......$100-$200
BOOKKEEPER, N. W. Side, $110 + meals
OFFICE BOY, Protestant, Loop......$70
CHEMIST, tar or paving exp......$150
ASST. PURCHASING AGENT......$130
DRAFTSMEN, heavy machinery......$300
MEN, age 35-42; train to be Assembly line supervisors......Start. 50c
FACTORY WATCHMEN, ex-officers......$25
MACHINE SHOP FOREMAN......$50
Factory Boys, $16-$22
NO EXPERIENCE REQUIRED.
ELECTRIC CRANE OPERATOR......74c

Drill press......55c	Sprayers......60c
Punch press..P. W.	Laborers......$23
2-3 comp......50c	Gas sta. attend....$20
Bus boys......$17	Car greasers......$20

PROGRESSIVE
11TH FLOOR. 202 S. STATE.

SPECIALTY SALESMEN
26-35; natl. org.; high caliber men exp. selling mfrs. dlrs. jbrs......$2,400+exp.
Sales serivce; 25-30; know tires......$135
3 Spec. food sales; exp.; to dlrs......$175
SALES CORRESP., $135-$175.
JR. ACCOUNTANTS, $100-$135.
TYPISTS, RAPID, $80-$100.
FACTORY BOYS, 35c-50c

Plumber.....$1.25	Assemblers......60c
Laborers......50c	Packers......$16-$20

HOTEL CLERKS, $95-$140.
HOTEL CLKS.; NO EXP., $65 R.

Houseman.$60 R.B.	Kitchen......$65 R.B.
Waiters....$45 R.B.	Bus boys....$50 R.B.
Countermen....$24	Fountain......$25
Porter....$60 R.B.	Room serv. waiter.

S-H-A-Y, 30 W. Washington

CARPENTERS, $13; Painters; Fact. Help. GREAT NORTHERN, 337 W. MADISON.

TRADE SCHOOLS—MEN.

ALLIED SCHOOL
Will prepare you for a job in
MACHINIST TRADE
TOOL AND DIE MAKING
SCREW MACHINE COURSE
Learn easily and quickly on actual work. Practical shop methods. Most complete training shop in America. Great demand for skilled shop men. Act! Don't delay.
Free Employment Service
EARN WHILE LEARNING
Visit ALLIED SHOPS days or evenings. Write, phone Dept. T for FREE BOOK "Practical Machine Shop Training."
Allied Screw Machine Co.
School of Mech. Trades Division.
609 W. Lake-st., Chicago. Tel. Hay. 1136.

TOOL AND DIE
MACHINIST TRADE
LATHE OPERATION
Reliable, intensive training saves time. Day, evening, and Saturday classes now.
Aircraft Construction
EVERY GRADUATE PLACED TO DATE.
WELDING
GAS-ELECTRIC
Come in and see for yourself.
MECHANICAL INDUSTRIES. TECHNICAL INSTITUTE.
523 S. Western-av. Visitors Welcome.

TOOL AND DIE MAKERS
MACHINISTS—IN BIG DEMAND.
Our shop training will qualify you for a worthwhile job in this field.
DAY AND EVE. CLASSES. CALL TODAY.
NATIONAL SCHOOL of Mechanical Trades. 628 W Lake-st. Mon. 2346. Booklet free.

LEARN BARBERING—Days-Eves. No factory closing, no strikes, no after war slump. Jobs always waiting. MOLER, 177 N. State. CEN. 6393.

LEARN FREIGHT TRANSPORTATION. RATES & LAWS—BIG DEMAND NOW. Write FREIGHT TRAFFIC INSTITUTE. ENROLL NOW. 176 W. Adams. Dept. T-44

DRAFTSMEN are in demand for AIRCRAFT and SHIPBUILDING. Learn quickly, easily. Write for facts. Utilities Inst., 1314 Belden.

ACTUAL SHOP WORK. Body and fender, auto-Diesel-Aviation, refr., air conditioning. Greer, 2030 S. Wabash.

PLENTY OF JOBS—GOOD PAY for auto mech., body-fender men. Day or evenings. FEDERAL, 2040 Washington. Hay 6015.

BE A FREIGHT TRAFFIC MANAGER. College Advanced Traffic, 14 E. Jackson.

RADIO—TELEVISION—COMMUNICATIONS. RCA INSTITUTES, 1149 Merchandise Mart

NATIONAL WELDING SCHOOL. We really teach you; trial lesson. 5428 S. Ashland.

WELDING, ACETYLENE, ELECTRIC. T. & T. WELDING, 3217 W. LAKE-ST.

ILLINOIS School Mach. Shop insp.—Day, evening classes. Cen. 4519. 123 W. Madison.

LEARN WELDING—Free booklet tells all. International Inst., 741 W. 70th. Vin. 8751.

TRADE SCHOOLS—MEN.

FLASH!
Selective Service Director recommends draft boards to defer students in technical schools. U. S. officials authorize and predict a boom in television.
TRAIN FREE
For good jobs in television, air line radio, and all electrical and communications work. Throw away your worries and get in now. Investigate our day and evening classes. Write, stating age, and education, or Apply in person, 9 A. M. to 9 P. M.
AMERICAN TELEVISION LABS., INC. 433 E. ERIE.

DRAFTING FREE
We are now providing a short, intensive free evening course in Drafting. Apply in person, 9 a. m.-9 p. m., or write, giving age and education.
GLASSBLOWING
Electronic glassblowers earn from $50 to $75 weekly, and are in demand. Here is an ideal profession for the man who is skillful with his hands. No mathematics or theory necessary. Learn in a short time under the direction of our experts. Day or evening instruction in our tube making division. Apply in person, 9 a. m.-9 p. m.
AMERICAN TELEVISION LABS., INC. 433 E. ERIE.

The Defense Industries Call for TECHNICAL MEN.
CHICAGO TECH
Read the want ads. See the demand for draftsmen, designers, welders, etc.
DRAFTSMEN on Aircraft Construction and WELDERS
Train here at Chicago Tech for rapid promotion. Short, streamlined courses. Day and EVENING CLASSES. Call any time this week. See our new college building. Over 40,000 sq. ft. of shops, drafting room, laboratories, etc. 37th year. State licensed and approved. Central location. Best of transportation.
Get information now. Call, write or TELEPHONE CALUMET 8200.
Chicago Tech College
21-G Tech Bldg., 2000 S. Michigan-av.

WELDING
It's easy for Greer men to get a job. Greer prepares you in ONE MONTH for jobs in shipbuilding, bridge, tank, pipeline, auto and building construction, and light or heavy welding in general mfg. Our testing laboratory guarantees you success. Individual personal instruction any hours between 8 a. m. and 10 p. m. daily.
GREER SHOP TRAINING.
2030 S. Wabash. Cal. 4600.

MACHINE SHOP
TOOL AND DIE. SCREW MACHINE.
Why did 12 machine shops call us for help last week? Because employers know Greer graduates can do bench and layout work, read blue prints, and do precision work on lathes, mills, and shapers. No production, no crowding. Tool making the first week. Over 39 years of experience guarantees your success. Call or write
GREER SHOP TRAINING.
2030 S. Wabash. Cal. 4600.

HELP WANTED—WOMEN.

Stores and Offices.

ADDRESSERS—TYPISTS—EXP. ON original names. 1202 W. Grand-avenue.

BAKERY salesgirls—Experienced; steady references. Apply 3755 Lawrence-avenue.

BOOKKEEPER—Must be exp. in handling complete set of books and salesman commission accts. Permanent. Good opp. in S. W. office. State age, exp., salary wanted. Address N X 543, Tribune.

BOOKKEEPER—Prefer girl with exp. in printing office. Steady, with chance for advancement. $20-$22 start. Please state exp. in writing. Address M L 116, Tribune.

BOOKKPR.—Expd.; gd. pay; apply at once American Cleaners and Dyers, 4252 W Lake.

BOOKKEEPER-STENO.—H. S. girl for general office work. 162 N. Franklin, 4th fl.

BOOKKEEPER—Asst. typ., knowl. swbd. So. S. Age 18-24. Address O H 509, Tribune.

BOOKKEEPER—With tobacco jobber exp. Steady position. Address O K 418, Tribune.

BOOKKEEPER—Familiar with bkkpg. machs. Exp. req. Silvian Tobacco Co., 10038 Ewing.

CASHIER
for National cash register installment machine; exper.; good permanent position. State age, exper., and salary desired. ADDRESS N O 525, TRIBUNE.

CASHIER-typist—Credit clothing experience. 6500 S. HALSTED.

CLEANING store counter girl—Exp.; in loop. Steady. 175 W. Jackson. North lobby.

CORSETIERE—Expert, sales experience, to manage department in exclusive Michigan-av. shop. 904 N. Michigan. Sup. 6634.

DENTAL asst.—State age, school, past employ., etc. Address N J 344, Tribune.

ELLIOTT-FISHER BILLING
MACHINE OPERATOR. Experienced. Apply Employment Office, 6th floor.
NETCHER'S BOSTON STORE
STATE AND MADISON-ST.

FILE clerks—2; experienced desirable, but will take trained beginners. $15. Address N N 395, Tribune.

GENERAL office work—Must be exceptional at figures. Have cashier, switchboard experience; good opportunity for girl or woman in large retail lumber yard. State employment record, salary expected, and phone. Address N X 546, Tribune.

GEN. office work—Lt. steno., bill., good at figures, bkkg. and liquor exp. desirable. Address N J 336, Tribune.

GIRLS—18-35 years of age, for retail sales work. Experience preferred but not necessary. Steady positions. Apply H. Rogan, 1958 Irving Park, 2 to 5 p. m. Friday or 9 a. m. to noon Saturday, or write above party.

GIRL—Beginner with high scholastic standing. In Real Estate office. Phone Mr. Pederson, Longbeach 4833 for appointment.

GIRL—Office, exper. typist; good at figures; $16 wk. Address N O 580, Tribune.

GRAPHOTYPE operators—Exper., 75c per C. Easy copy. Eve. workers also. Web. 7340.

GROCERY clerk—Expd.; South Side store; steady work. Normal 7102.

MULTIGRAPH OPERATOR
Unusual opportunity with fast growing auto finance company. Must be experienced. Apply S. Jenkins, General Finance Corp., 184 W. Lake-st.

MULTIGRAPH operator—Downtown house; permanent; state age, experience, and salary. Address O B 550, Tribune.

SALESWOMAN—Opportunity offered clever woman with better dress, coats, specialty shop experience to earn $35 to $50 weekly. That LEVITT Shop, 546 Diversey.

SALESWOMEN—Thoroly experienced selling coats of high quality; full time; permanent; entire store air-conditioned. JOHNSON & HARWOOD, 37 N. Wabash.

SALESWOMEN—For ready to wear, lingerie, accessories, housewares, curtain dept. Also waitresses. Logan Department Store, Milwaukee-Diversey. Apply 3d floor.

SALESLADIES wanted—exp.; infants' and children's wear; steady. 1333 S. Halsted.

SALESGIRL for bakery—Experienced; steady. Single. Albany 3329.

SALESGIRL—Exp. infants', childr.'s wear, juv. furn. Jack & Jill Shop, 849 E. 63d.

STENOGRAPHER
Attractive, general office work, switchboard, modl; A1 fur house; steady position. Encl. snapshot. Address N N 458, Tribune.

STENO.-OFFICE GIRL
Competent; experienced permanent position. State age and experience. Address N N 471, Tribune.

STENO.-BKKPR.
Collection experience, statistical typing to handle cash disbursements. Protestant. Good salary. Address N N 475, Tribune.

STENOGRAPHER—Genl. office; some detail; Michigan-av. State age, exp., religion, salary expected. Address M N 275, Tribune.

STENOGRAPHER-biller—Expd.; answer in own handwriting, stating age, sal. des. and experience. Address N L 539, Tribune.

STENOG.—Experienced, accurate, good at figures. State age, salary desired. Address P M 101, Tribune.

STENOGRAPHER and typist—Statistical preferred; state full particulars, age, exp., salary. Address O C 460, Tribune.

STENOGRAPHER—Steel warehouse experience preferred. Address O B 539, Tribune.

STENOGRAPHER—Temporary; $15 wk. Hotel Exten. Div., 203 N. Wabash.

STENO.—Expd. office detail; 2 wks.; $25 wk. West Woodworking Co. Mon. 1839.

SWITCHBOARD operator and typist—State full particulars, age, exper., salary. Address P M 102, Tribune.

SWITCHBOARD OPERATOR - TYPIST—Give full particulars and salary expected. Address N N 464, Tribune.

UNDERWOOD Bookkeeping Operator—Handle accounts receivable. Dry cleaning. DAVID WEBER, INC. 3519 S. State-st. Victory 3800.

WINDOW trimmer—Spec. dress and sportswear, exp. nec. Yng., alert, willing worker. Excel. oppty. 6342 S. Halsted. Wen. 0285.

WOMAN—Sec. to publicity and statistical dir. Nat. org. Washington, D. C. Must know percentages, punctuation, English, take dictation and type. Able to operate calculating machine at times. Good sal. Reas. hrs. 1 mo. yr. vac. with pay. Interview Chicago. Address F O 26, Tribune.

WOMEN'S ready-to-wear saleslady—Experienced. 5260 Hohman-st., Hammond, Ind.

YOUNG lady—Col.; exp. work in drug store. Garvey Drugs, 336 W. 43d. Oak. 0204.

HELP WANTED—WOMEN.

Executives and Managers.

WOMAN—Capable of handling hand work dept.; experienced in embroidery and passementerie; good salary; state experience. Address O B 169, Tribune.

Professions and Trades.

BEAUTY OPERATOR
To shampoo and assist hair stylist. Must have hair dresser's license. Apply employment office, 3d floor.
MARSHALL FIELD & CO.

BEAUTY OPERATORS, 4
with dept. store experience; all around; steady; good salary and commissions; short hours. 3601 Irving Park-road.

BEAUTY operator—Experienced; all around; for [illegible]. Phone Greenleaf 8067 or Greenleaf 9778.

BEAUTY operator—Experienced, all around; steady employment, salary, commission. 208 W. Washington, Dearborn 3303.

BEAUTY OPERATORS [4]. Experienced, steady. Helene Beauty Salon, 1610 W. 18th-st. Seeley 4430.

BEAUTY Operator—A-1, all around; steady; good salary and [illegible]. Beauty Salon, 921 Rush.

BEAUTY Operator—Expd., [illegible] 4701 N. Rockwell. Lon. 9095.

BEAUTY Operator—All around expert. 5 [illegible]

BEAUTY operators—Experienced all around; steady; good salary. 2517 W. 63d-st.

BEAUTY OPER.—Exper. good mani[illegible] 30 W. Washington. R. 603.

BEAUTY OPERATOR—Experienced all around. Republic 6333.

BEAUTY Operator—Exper.; all around; steady; [illegible] 1314.

BEAUTY OPERATOR—A-1; all around; steady; salary and comm. 1100 Leland-av.

BEAUTY Opr.—Exp.; all around; steady; p work. [illegible]

BEAUTY Opr.—Exp.; salary and comm.; air conditioned shop. 3537 Broadway.

BEAUTY operator—Experienced; good finger waver and manicure. [illegible]

BEAUTY Operator—All around; steady; 5 [illegible]

BEAUTY Oper.—Expd.; all around; Sheridan Road Beauty Shop. 7301 Sheridan.

BEAUTY operator—Licensed, experienced. 3537 W. Fifth-av.

COVERING Machine Operators, Turning-In Girls and S. & S. Machine Operator—Must be experienced; highest wages paid. Best Paper Box Co., 2021 Willow.

CUTTER and DESIGNER—Aft. 10 a. m. Prudy Bridal Shop. 1810 W. Chicago-av.

EMBROIDERY Chain Stitch Operator. Steady employment. Apply 672 Rush-st.

FACTORY WORKERS
Will train white girls 18-25 for year 'round employment at good pay. 5 day week. 5529 Broadway, 2d fl., 8-11 a. m. only.

GIRLS—For nurses' training; maintenance and small salary. Oakland 2551.

GIRLS—18-30 who can operate power sewing machine to learn shoe trade. Good pay while learning. Irving Shoe Co., 168 N. Ogden-av.

GIRLS—White; inexperienced; for factory work; day and night shift; 35c hr. to start. Live. N. S.; not over 30 years of age. Chief Wash Co., 5425 N. Hoyne.

GIRLS—For pressing and sewing on ladies' garments. Calumet 4209.

GLUE table workers—Expd. on paper boxes. 40c per hr. Address O D 532, Tribune.

HAND ironer—Underwear expd.; 5 day wk.; Gerda's Hand Laundry, 3514 Broadway.

INSPECTOR
for small screw machine products. Must have experience. Good working conditions. See Mr. Pratt.
J. J. TOUREK MFG. CO.,
4701 W. 16th-st., Chicago.

LAUNDRY shirt sleeve operator—Experienced; approximately 48 cents an hour; steady work. Apply Happy Day Laundry, 2605 W. Armitage.

LAUNDRY—HEAD FOLDERS on flat work. Experienced. 3711 N. Ashland.

LAUNDRY seamstress—40c per hr. Steady wk. Happy Day Ldry., 2605 W. Armitage.

LAUNDRY mender—Experienced on shirts; steady job; very good pay. 759 S. Cicero.

LAUNDRESS—White; exper. not nec. Mount Sinai Hospital, California at 15th-pl.

MILLINERY makers with sales exp., at once. Also apprentice, not over 17 years old. Peacock Hats, Rm. 1112, 17 N. State.

NURSE—Trained, for first aid in industrial plant. Steady work; pleasant conditions. State age, experience, and salary expected. ADDRESS O K 140, TRIBUNE.

NURSES—REGISTERED; for genl. nite duty. Supt. of Nurses. Dorchester 6800.

NURSES—Graduate and undergrad. North Shore Health Resort. Winnetka 211.

OPERATORS
Experienced only on Wilcox single needle machines on knit rayon underwear; steady work; highest wages; light, cool factory. THE AMERICAN MAID CO., 847 W. JACKSON.

OPERATORS—For Merrow machine blind stitch hemmer and intermittent ruffler. Must be thoroughly experienced. High piece rate. Cotton dresses. Eaton Carlson Co., 1725 W. North-av.

OPERATORS—Expd. custom furniture covers. Also Cording ready mades. Also 2-needle machine. Ajustie, 1934 W. North.

OPERATORS—White; single needle; on wash dresses; exp.; steady. 404 S. Racine, 2d.

OPERATORS—Bosom and body; white or colored. 6209 Prairie.

OPERATORS—EXPD.; FOR WASH UNIFORMS. 4131 Ravenswood-av.

PRESS Operators—For shirts and wearing apparel. White; young; no experience necessary. Swan Laundry. 4120 Belmont.

PRESSERS—White; exper. on cotton dresses. Good pay. Steady wk. 1744 N. Damen.

PRESS OPERATOR—ON COLLAR AND CUFFS. 7416 VINCENNES-AVENUE.

RADIO GIRLS
Solderers, wirers, coil winders. Majestic Radio and Television Corp., 2600 W. 50th.

REG. Nurse—In charge of floors. Pleasant, efficient, for small hospital. Key. 2000.

SAMPLE pasters and bindery girls—Must have gluing exp. Chicago Sample Co., 900 W. Van Buren.

SHIRT press operator and ladies' clothes presser—Finishers and starchers. White, experienced. 4248 Elston-avenue.

SHIRT finisher—White; exp. only need apply. Weber's Laundry, 1421 North Wells.

SHIRT FOLDER—EXPER. ONLY. MADISON HAND LAUNDRY, 1845 W. MADISON.

SHIRT FINISHERS—Experienced, good pay. 516 S. Kolmar.

SHOE operators Expd. on single needle and fur machine. 1320 Blue Island-avenue.

SPOT welders—Experienced only. Quality Hardware & Mach. Co., 5849 N. Ravenswood.

TYERS FOR MARSHALL CUSHIONS. APPLY 4925 S. HALSTED.

WEAVERS—For Bonnell type innerspring mattresses. Apply 4925 S. Halsted.

Household Help.

COUPLES—FOR ADVERTISMENTS FOR couples see separate subheading "Couples" immediately following this subclassification.

COOKING—Waiting and down stairs work. Scandinavian preferred; exp. only need apply. References required. No laundry; own rm. and bath. Willing to go to Philadelphia, Pa. Address F 324, Tribune.

COOK—General housework, white, 21-40. Own room and bath. Excellent salary for the right person. Graceland 8086.

COOK—Housework; exp.; no ldry.; clean; honest girl; go; good refs.; $12. Lak. 8269.

DOMESTIC—White; exp.; not over 40; adults; go; $12. Midway 6781.

GEN'L HSWK.—18-40; EXP.; 2 CHILDR.; NO LDRY.; PRIV. RM., BATH. REFS.; $12. RUBIN. 5637 KENMORE. SUN. 6010.

GENL. HSWK.—Age 20-30; cook; no heavy ldy.; 2 adults; boy 2½; exp.; $12; 5 rm. Stay. Sou. Sh. Call Har. 2707. Miss Lindahl.

GEN. HSWK.—White; plain cooking; 4 in family; stay or go. 4837 Milwaukee-av.

GENERAL Housework—White; plain cooking; own rm. and bath. $10. Fair. 6334.

GEN. hswk.—Plain cooking; asst. children; own room, bath; $11. Bittersweet 4872.

GEN. HSWK.—Wh.; 25-45; own rm. Gentile; stay. 2 adlt. $7. 2549 N. Bernard. Spa. 5236.

GEN. hswk.—Wht. pref.; under 45; priv. rm.; nr. L. 620 Linden-av. Wilmette 1969.

GEN. hswk.—Plain ckg.; asst. 2 yr. child; own rm.; lovely home. Rogers Pk. 8864.

GEN. hswk.—Wht.; no cooking; light laundry; own r., bath; 1 child; stay. Bri. 5679.

GEN. HSWK.—Expd.; plain cooking; light ldry.; adults; refs. req. Saginaw 1479.

GIRL—General housework, light cooking, no laundry; own room and bath in modern apartment. Small family. Good salary. Stay. Phone Bittersweet 9440.

GIRL—White; expd.; gen. hswk.; plain cookg. 3 yr. child; own rm., bath. Employed Gentile couple. Wellington 6788.

GIRL—Exp.; white; 22-35 yrs.; gen. hswk., cooking; adults; stay; $12-$15. 3800 Lake Shore-dr., Apt. 4A. Lakeview 8144.

GIRL—Wht. 25-35, gen. hswk., ckg., pers. ldry. 1 child, own rm., bath. $12. Hol. 5109.

GIRL—Wht.; gen. hswk., lt. ldry.; ref. required; good sal., bonus. Strom. Bri. 5423.

GIRL or woman Care of child; lgt. hswk.; stay; no ldry.; own rm.; $15. Key. 2756.

GIRL or woman—Asst. children and hswk.; other help kept; $7; stay. Briargate 1148.

GIRL or elderly woman—Light hsewk. and care children. Lafayette 6091.

GIRL—White; gen. hswk.; lt. wash., no ckg.; 2 children; stay. $8-$10. Kil. 0028.

GIRL—White; general hswk.; good home. Apply 5054 N. Hamlin. Keystone 1188.

GIRL—Care of girl, 3 yrs.; stay; $7 wk. Pickard, 5050 Sheridan-rd. Long. 8400.

GIRL—White; general housework; stay; 2 children; $10 week. Briargate 7017.

GIRL—Care boy 2¼ yrs.; wh.; no hswk.-ldry.; go or stay. Sunnyside 10062 bet. 6-9 P. M.

GIRL—Exp. cooking and gen. hswk. Stay nights. $12. Cassel, 415 Aldine. Buc. 9316.

HSEKPR.—Wht.; exp.; plain ckg.; no ldry.; no windows; answer phone; stay. Nev. 3723.

HSKPR.—Middle aged; for motherless home; No. side; own rm.; $12. Karalif, Sea. 7600.

Horse Sense Answers

1. Slide
2. Speedboat
3. 9 inches
4. Stag
5. 15 years
6. [a] 6 cuts
   [b] 8 black on three sides
   [c] 12 black on two sides
   [d] 6 black on one side
   [e] One black on no sides

HELP WANTED—WOMEN.

Household Help.

HOUSEKEEPER—Thoroly expd. general work in small north shore home. Must be good, plain cook and capable of taking full charge. No children. Stay or go if convenient. Give full particulars and references in first letter. Address O H 150, Tribune.

HOUSEKEEPER—Catholic, motherless home 2 children, 5 and 10; plain cook., no ldry.; very lt. hswk. 2424 S. 60th-ct. Cic. 1424M.

MAID—General hswk., 2 adults; own rm., bath, radio. Ph. Winnetka 2447.

MAID—Experienced, for gen. hswk.; no laun.; 2 in family; good wages. Wilmette 1808.

NURSEMAID—Experienced; complete chge. 2 children; no housework; other help. $10-$12. Bittersweet 8196.

NURSEMD.—Wht.; care 2 yr. old; no hswk.; stay. Kivert, 5100 Cornell. Fal. 9041.

NURSEMAID—Wht.; young; care for 3 yr. child; stay; $7. Buckingham 5989.

PRACT. nurse—Care of infant. $15 wk. to start. Call immediately. Hyde Pk. 9386.

WOMAN—Exp., cap., asst. with care of childr., lt. hswk. Sal. accord to abil. Aus. 0144.

WOMAN—Care 3 children. Call 8:30-10:30 morn., 9-10 eves. 3504 Ellis. Armstrong.

YOUNG girl—To care for child; go with family to country for sum. GRA. 4592.

THE TRIBUNE OFFERS SPECIAL LOW rates to persons advertising for positions. For further information stop at Want Ad office, Madison and Dearborn-streets, or in the lobby of Tribune Tower.

Couples.

COUPLE—All around domestic, small hotel, restaurant. $60 mo., room and board. Give phone. Address O D 570, Tribune.

WANTED—Couple, refined, experienced, for small North Shore place; write fully. Address N L 580, Tribune.

Clubs, Hotels, and Restaurants.

CHEF, head waitress, and waitresses—Married or single; good wages. Apply Log Cabin Theatre Cafe, North Aurora, Ill.

COUNTER girl—17-20; nights, chain store or fountain exp. 1321 E. 57th-st.

DIET kitchen girls—White; 18-35 yrs. of age, grammar school education. Whitehall 4200, extension 28, after 8:30 a. m.

FOUNTAIN Girls—Must be exper. Day work. No Sundays, good pay. Ready to work. Hartman's 11 E. Adams.

FOUNTAIN GIRLS and Waitresses—Experienced. No nights, Sundays or holidays. H. Wilson, Acme Drug Co., 200 W. Washington.

FOUNTAIN GIRL—Exp. Apply after 1 p. m. Edward's Restaurant, 3807 Broadway.

FOUNTAIN GIRL—GOOD PAY. NIBUR PHARMACY, 2585 N. CLARK-ST.

GIRLS—To be trained as waitress; exper. unnecessary. CARDER'S RESTAURANT, 118 N. Dearborn.

GIRL—Rel., willing learn serve sandwiches in tavern. Pol., Slav. Ref. Laf. 8194.

GRILL AND CAFETERIA HELP.
Good opportunity. Apply Mrs. Edgar. North-Av. Y. M. C. A., 1508 N. Larrabee.

HOSTESS
Fountain, luncheonette; experienced. STINEWAY DRUG, 1104 S. WABASH.

HOTEL MAIDS.
White. Apply Housekeeper, 244 E. Pearson.

SALAD and sandwich woman—25-35 years; no eves or Sundays. 3327 Lawrence-av.

SODA FOUNTAIN GIRL—EXPERIENCED. PRICE DRUG CO., 1518 HYDE PARK.

WAITRESSES
Exper.; steady; good working conditions. BLOCK'S REST., 116 E. Cermak-rd.

WAITRESSES
Short hours. Apply at Hyde Park hotel. Catering office. 1511 Hyde Park-blvd.

WAITRESSES [6]—Short hrs.; arm and tray service. Henrici's Restaurant, Merchandise Mart. No Sun., holidays. Apply 10 a. m.

WAITRESSES—Under 25; must live South; good salary; uniform and meals furnished. Call Beverly 4203.

WAITRESSES—No Sundays or holidays; uniforms and meals furnished; $14 a week. Chief Coffee Shop, 755 S. Clark.

WAITRESSES—Exp.; no Sunday or holidays; uniforms and meals furnished; good pay. 235 N. ASHLAND.

WAITRESS—Experienced; no Saturdays or Sundays. Hours 8 a. m.-4 p. m. Hull House Coffee Shop, 801 W. Polk-st.

WAITRESS—EXPER.; DAY WORK. 4801 W. 63RD-STREET.

WAITRESSES [2]—Experienced; $14 week plus tips. 4808 MILWAUKEE-AV.

WAITRESS—Experienced; steady work. Apply 5611 W. 63d-street.

WAITRESSES—Expd.; short hrs., 11 a. m. to 2 p. m.; no Sat. or Sun. 333 N. Wells.

WAITRESS—Some exp.; full time day work; no Sundays; $12, tips. 622 W. Monroe.

WAITRESS [2]—Experienced, hours 11-8. 1309 E. 57th-st. Hyde Park 10038.

WAITRESSES—Expd. Apply after 1 p. m. Edward's Restaurant, 3807 Broadway.

WAITRESSES—Salary and good tips. 1126 Bryn Mawr-av. Longbeach 7686.

WAITRESS—Days, good pay. P. J.'s Restaurant, 1206 E. 63d-st.

WAITRESS—Exp.; no Sun. or evenings. Uniforms and meals furn. 411 S. Dearborn.

WAITRESSES—Exp.; resort; South Haven, Mich. $10, room and board. Van. 1172.

WAITRESS—No experience necessary. 1456 E. 53d-street.

WAITRESS—Exp., no nites or Sunday. 24 E. Jackson.

WAITRESS—Evening work for short hours. Fischman & Sons, 555 W. North-avenue.

WAITRESS—Day work; off Sundays. Good salary and tips. 3904 Archer.

WAITRESSES—Shore hours, 5 days wk.; exp. Brigg's Luncheonette, 334 S. Wells.

WAITRESS—Experienced; 6 days; 8 hr. day. Good wages. 1662 W. Madison.

WAITRESSES—Good salary. No Sundays or holidays. Apply 608 W. Van Buren.

WAITRESSES—Experienced. Harry's, 6727 Sheridan-road.

Saleswomen.

CHRISTMAS CARD SENSATION.
Sell the unchallenged leader's Famous Massachusetts $1.00 assortment. 9 other boxes, 33 1-3c up. Big profits. Boulevard Art, 218 S. Wabash, Dept. CT-727.

YOUNG ladies—Ages 18-23, neat, extremely nice looking, pleasing personality, and good education, to travel Boston, New York for summer doing contact work for publishers. Transportation paid. Immediate cash drawing account. Apply Mrs. Calder, Miramar Hotel, 7-9 p. m.

YOUNG LADIES—Four, 19 to 23; must be neat appearing; to work in Natl. Cir. Co.'s 1941 contest; some traveling; steady posit.; gd. comm., drawing acct. See supervisor, Mrs. Burton, 2 to 4 afternoons only. No phone calls. Hotel Hayes, 64th and University.

CANVASSERS—For home; 4; to sell a baby album with photographs taken in home for 50c; 100% commission; a real money maker. Marshall, 162 N. State.

PART TIME work with women's accessories. Percentage. Miss King, 126 N. Wells.

SELL BIRTHDAY EVERY DAY CARDS. Big commission. Grogan Co. 30 E. Adams.

Miscellaneous.

Immediate Steady Work
available for girls 18 to 23 years old, 5'3" or taller. Handle light merchandise. 2 or more years high school required.
SEARS ROEBUCK & CO.
Homan & Arthington-sts.
Rm. 15, Administration Bldg.

WOMAN—No children, to work in rooming house; exch. for 3 rm. apt. 4869 Kenmore.

Nurses' Registries.

GRAD. R. N. for priv., inst. and ind.; 8 and 12 hr.; $5-$7 da. Undergr. and Prac., 8 and 12 hr., $3-$5 da. Abbott Nur. Ser., 5063 Kenmore.

Employment Agencies.

JR. TYPIST-FILE CLERK $75
Typists, $70-$16-$18-$20
CLERK—Good at figures; typist $16
BEGINNER—File and genl' office $60
Policy writer...$90 | J. J. Biller $95
Dictaphone .....$23 | Comptometers $18-22
RELIANCE [Miss Young], 32 N. State.

CONSOLIDATED
SECRETARY—Attr. $130
STENOS. ....$85-$110
COMPTOMETER opr. ....$100-$115
GENERAL OFFICE $85
19 W. JACKSON. 2ND FLOOR.

MANY higrade positions open for stenos., secys., bkkprs., dictaph. typists, compt., clerical, filing, legal stenos., swtchbd., temp. stenos. See us today, or make appts. for Saturday.
OCCUPATIONAL, 310 S. MICHIGAN.

STENO.—LEGAL $25-30.00
STENO.—SO. SIDE; 5 DAY WK. 22.50
TYPIST—NEAR NORTH 20.00
2 BEGINNER COMPT. OPRS. ....$65-$75.00
HAHN-MARTIN, 7 S. DEARBORN-ST.

SWBD.-typist ......$65 | Dining room $60, mls.
Nurses aid..$47 r.b. | Hsp. maid......$45 r. b.
Ktch. girl...$50 mls. | Tray girl.......$47 r. b.
MORRELL AGENCY, 306 W. Madison-st.

JOBS for P.B.X., N. C. R. clk., steno., hotel dom. Best pay. E. White, 64 E. Walton.

MANY hi-grade office positions open today. REDFIELD, 5 S. WABASH, Suite 1511.

STENO.-receptionist—$80; Steno., beg., $17; Typist, $15. Gilson, 109 N. Dearborn.

HELP WANTED—WOMEN.

Employment Agencies.

GOBS OF JOBS!
STENO.-SECYS.—
LEGAL—SOUTH $130
LEGAL—LOOP; 6 mo. exp. $85
INSURANCE OFFICE $90
BEGINNERS $70
6 MONTHS' EXP.—South $90
TEMPORARY—For 2 weeks....$80-$120
BOOKKEEPERS—
FULL CHARGE $110
BURROUGHS BEGINNER—Mich.-av...$80
COMPTOMETRY—
BEGINNER—Near North $85
LOOP—Beginners and exp.........$75-$100
DICTAPHONE, $110
BEGINNERS—
Typists, File Clerks, Compt. Opers., Stenos.—good jobs; good pay.
GENERAL OFFICE CLERKS.....$80-$100
M. H. BILLER $25

CANDY WRAPPERS
35c-38½c
18-28 yrs.; married O. K.; no exp. needed. Will teach candy wrapping or packing—some overtime.
LEARN SEWING
35c+. Day and night shifts now open. Excellent opport. to learn this trade.
Learn Punch Press, 40c
Day or night work open. Here is your chance to learn this trade.
BEGINNERS!
WAGES TO $18
! ! LEARN ! !
CANDY PACKING
COIL WINDING
MACHINE WORK
INSPECTING
ASSEMBLING
BENCH WORK
RADIO
SALESGIRLS, NO EXP., $15
NURSES' AIDES, No exp. $52.50
Hostesses ......$18 mls. 5 Cashiers...$15-$18
NITE CLEANERS, office or factory...$15
WAITRESSES—TO $16 WK.
OUT OF TOWN GIRLS
WE CAN PLACE YOU, TOO
EVERY JOB GUARANTEED
NO REGISTRATION FEE.
CADILLAC
LEADING IN BETTER JOBS!
5TH FLOOR, 220 S. STATE

15 BEGINNERS
OFFICE-FILE CLERKS—AGE 18-38; NO EXPERIENCE REQ. ....$15 week
3 TYPISTS, Loop, $75
STENO.—Some dictaphone $100
FANFOLD BILLER-Typist—Loop.......$100
SECRETARIES—Michigan-av.; start....$110
SECRETARIES—Loop; opportunity $100 up
25 STENOS.—All locations.........$80-$110
STENO.—Board of Trade Bldg. $85
BEGINNER BKKPG. MACH. Oper. $75
SWITCHBOARD—Hotel; near north.....$80
2 BEGINNER EDIPHONE OPERS. $65
BOOKKEEPERS—Several ....$90-$110
PAYROLL CLERK-TYPIST—Future.......$85
20 GIRLS, NO EXP., $18
8 HOURS, 5 DAYS PER WEEK. OPENINGS DAY OR NIGHT SHIFT.
10 BINDERY GIRLS, $18
20 PUNCH PRESS, $18
25 BEGINNERS, $16
AGES 18 TO 30; LIVE SOUTH.
10 PACKERS, LOOP, $15
5 GLUERS, LOOP, $18
TRIANGLE-MAJESTIC
25 EAST JACKSON-BLVD.
THIRTEENTH FLOOR, KIMBALL BLDG.

MANY EXCELLENT STENO. POS. $85-$125
Comptometer Operators, several..$85-$125
UNDERWOOD F. F. BILLER $115
MOON HOPKINS BILLER $110
GENERAL OFFICE CLK. TYPIST $100
ACCOUNTS RECEIVABLE BKKPR. $100

Girls—Women
EXPERIENCED OR LEARN LITE FACTORY OR A TRADE. APPLY TODAY FOR SURE.
40c START: 58c IN 6 MO.
LOCKER MAID, MIX DRINKS $70 R.B.T.
Pastry Cook.$25.B. | Hostess, Cash.$20.B.
Cook ....$20.B. | Fountain $18
Salad Girl ..$15.B. | Laundry $18
Sandwich ...$15.B. | Store, Counter $15
Food Check.$15.B. | Inexp. St. Tbl.$15.B.
WAITRESSES, CNTRY. CLUB, $70.R.B.T.
Co-Operative
8TH FLOOR, 220 S. STATE

10 Steno.-Secys., $85-$130
5 TYPISTS, $65-$90
CREDIT CORRESPONDENT $110
FAN FOLD BILLER $90
COMPTOMETER OPERATOR $110
SWITCHBOARD-CASHIER $20
HI-SCHOOL GRADS.; no exp. ......$65-$80
Steady Factory Jobs
GIRLS AND WOMEN
5 DAY WEEK, $14-$22
NO EXPERIENCE NEEDED
20 GIRLS, WRAP CANDY
10 power serv. machine opers.
HOTEL-HOSPITAL JOBS
ALL TRADES AGENCY
343 South Dearborn, 4th Flr.

MOLENE
ROOM 1230. 105 W. ADAMS.
Stenographer, Michigan-av $110
Sec'y, Michigan-av., 5 days $110
Steno., Michigan-av., Prot. $100
Steno., P. B. X., loop $100
LEGAL STENO., LOOP, $130.
Steno.-Bkkpr., R. E. exp. $100
2 COMPT. OPRS., S. S., $85.
CREDIT GIRL, TYP., S. S., $100.
4 ATTRACTIVE YOUNG LADIES TO LEARN HAT MODELING

30 STENOS., $20-$30
Compt. oper. ..$23 Swbd. typist $22
DICTAPHONE-EDIPHONE ....$95-$120
BEGINNER COMP. OPERS. $75
ELLIOTT FISHER BKKPR. $100
SALES, ANY TYPE, EXP. ....$16-$18
PUNCH PRESS, 40c-45c
Factory girls, 18-23, no exp. 33c
Single needle sewing mach. $16
Hotel maids ...$60 | Soda girls $17
Pantry, salad, sandwich ....$15-$22.50
S-H-A-Y, 30 W. Washington

TUCKER PERSONNEL
120 S. La Salle. Suite 963.
15 STENOS.-SEC'YS.—BEG.-EXP.
COD CLERK-CASHIER—SOME COMP.
Typist-Acctg. Dept.—Michigan Ave. $21
Accts. Rec. Bkkpr.-Typist—Mich.-av. ..Open
Typist-Purch. Order Dept.—Phone Work.
TYPIST BILLERS—WEST; GOOD CO.
Code Clks.—Gd. handwriting—1 Yr. Exp.
BEG.—EXP. BURRS. CAL. OPERS.
N. C. REG. BKKPRS.—POSTING CLKS.
CENTRAL 3663.

F. C. BKPR., $110
ASST. BKPR.-CASHIER $110
STENO.-SUPERVISOR $125
STENO.; good at figures $110
STENO.—Order Taker—South ......$90-$110
STENOS. [5] ....$85-$90
Rapid Typist ....$85 | Cost Clk. ....$85-$95
Ediphone, yng...$85 | Compt. Opr. $80
CRAIG AGENCY, 209 S. State

Factory Girls, No Exp., 40c
10 Colored Power Machine Opers. 32½c
Radio, any exp...45c | Kick Press 40c
Steam table..$65.M. | Dishwasher ....$12.M.
Bakery sales ....$16 | Veg. girl ....$12.M.
Col. Laundry help 33c-38c
JACKSON AGENCY
24 EAST VAN BUREN. 2D FLOOR.

ASST. BKKPR.-TYPIST, yng. ......$23, bonus
BEGINNING STENOS., bus. coll. $18
2 SWBD.-TYPISTS, yng. $18
N. C. R. POSTING, No. 3000; West $25
HOSP. SWBD. EXP. ....$75, meals
HOTEL PBX Asst. Bkkpr. $85
LAUNDRY, exp. flat work $15
FACTORY, no exp.; N. and N. W. 40c
HOTEL maids, wht. $50-$65; Col. $45-55.
NO. SIDE CONSOLIDATED, 1001 Leland.

TYPIST-Billers—20-28 ....$16-22
Typists—Lite Steno.; 19-26 ....$15-20
Typist-Bkkprs.—20-28 ....$16-22
Burroughs Bkkprs.—20-30 ....$80-90
Comptometer Opers.—20-30 ....$18-23
Stenographers—18-30 ....$75-110
UNIVERSAL PERSONNEL, 28 E. Jackson.

Stenos—A-1 S. Side Jobs
Asst. bkkpr. ...$90 | Factory 45c-50c
Cook ....$18 | Pantry $18
PARK, 6306 COTTAGE, BK. BLDG.

STENO.—Loop; Ins. firm, $80; File Clerk—Loop, $18; Steno.-Ediphone opr.—Beginner, $16; S. B. Opr.-Typist, ½ days; Loop $12. American Railway Bureau, 11 S. La Salle, Room 1105.

BILLER ....$85 | 2d cook ....$65 r. b.
Punch press......$18 | Dining room ....$40 r. b.
Assemblers ....$18 | Pract. nurse ....$40 r. b.
BUSCH AGENCY, 184 W. Washington.

STENOS., Bkprs., Clerks, Etc.; TOP Salaries.
A. J. McCOY & ASSOC., INC.
SUITE 1130. 140 S. DEARBORN.

CELESTER M. HORTON, 310 S. MICHIGAN.
STENO.—Adver. exp., Mich.-av. $25
Several temporary steno. openings.

WORK, hskpr. $48 apt. Col. hotel maid. $60. Col. 1st cook ....$18 Elite, 57 E. Oak.

CATHOLICS—For offices, stores, hotels, rectory homes. Gilson, 109 N. Dearborn.

HELP WANTED—WOMEN.

Employment Agencies.

SECRETARY, $125
LEGAL STENO., South $110
STATISTICAL CLK.-Comp. Opr., 5 da. $110
STENO., Northwest; 5 day week $100
COMPT. OPERATOR, Southwest $100
STENO.-ASST. BKKPR. $100
LEGAL STENO., Loop $100
RAPID TYPIST, $100
STENO.-DETAIL $100
STENO., 5 day week $90
SWBD. OPR.-LITE STENO. $90
STENO., South Side $90
COMPT. OPR.-STENO. $85
RAPID TYPIST, Loop $80
YOUNG STENO., Northwest $80
BEGINNER BURR. BKKPR., Loop $75
HEAD CASHIER
Bowling alley exp. pref. ....$20 & Mls.
HOSTESS, Days; no Sundays..$19.50, Mls.
ARTS INSTRUCTRESS ....Open
HTL. SWBD. OPR., days, No Sund.$85 Mo.
3 SALES GIRLS; perm. ....$25 wk.
3 Page Girls, Age 17-19
High School grads.; 5½ day wks...$65 Mo.
6 ATTRACT. GIRLS, Country Club..$110+
HOSP. BREAKFAST COOK $75
O. B. SUPERVISOR ....$75.R.B.L.
10 GIRLS, learn hosp. work..$52.50.R.B.L.
A-1 PASTRY COOK, no Sun. or hols..$25

WANTED
AT ONCE
GIRLS—WOMEN
WITH OR WITHOUT EXP.
[25 ASSEMBLERS,
[25 LEARN POWER MACH. OPR.
[25] FACTORY NITE WORK.
ALSO: Many jobs paying $20 UP.
PACK. & WRAPP'G, days or nites.......$16
PUNCH-DRILL PRESS; start...............$16
BINDERY, table and mach.; start.......$16
AIR BRUSH SPRAYER ....Open
ARTIST-DESIGNERR-DRESSMAKER..Open
COUNTER GIRLS—Cleaning $15
RADIO, wiring, solder, assembl...Up to $22
PACO PRINTER-Photo Finisher....$16-$25
STATOR WINDER; start at $20
Weaving; st. at..$15 | Welding; up to...$22
LAUNDRY, no experience nec. $17
"Twentieth Successful Year"
O'SHEA
EMPLOYMENT SYSTEM
64 E. Jackson Chicago

OFFICE OPEN 'TIL 7 P. M.
STENOGRAPHERS
STENO.—LOOP, 5 DAY $130
STENO.—CLEARING DISTRICT $120
3 STENOS.—1 YR. EXP., LOOP...........$100
20 TYPISTS, $70
IF YOU ARE A GOOD TYPIST NOT OVER 30 YRS. OF AGE, SEE US AT ONCE.
FULL CHGE. BKPR., LIQUOR EXP. $115
MOON HOPKINS BILLER $110
BEGINNERS
Many positions open for high school grads. to learn office work.
2 COMPTOMETER OPERS.—LOOP...$100
2 ASST. BKKPRS. $85
10 INSURANCE Policy Writers...$80-$90
FACTORY GIRLS
Any exp. 5 days; clean work $16
5 RIVETERS—3 months exp. 45c
20 ASSEMBLERS
Any exp.; day or nites $19
10 PUNCH PRESS OPERS.—N. or S. ...45c
SEWING MACH. OPR.—SCHOOL EXP. $22
FACTORY STOCKROOM $15
HTL. FRONT OFFICE CASHIER $90
10 HOTEL MAIDS—No exp. $65
ASST. HSKPR.—CHICAGO EXP. $90
STEAM TABLE GIRLS $14
HOSPITAL HELP.
Tray Girl ..$40.R.B. | Diet Kitch....$40.R.B.
WAITRESS or soda fnt.; no exp....$13-$14
WABASH AGENCY
9th FLOOR. 202 S. STATE-ST.

CHICAGO'S BEST AGENCY
STENO.; engineering $120
2 F. C. BOOKKEEPERS $110
E. F. BILLER $90
STENOS., $80-$120
5 COMPTOMETER OPRS $90
BUR. POSTING MACH. OPR $85
PBX. OPR.-TYPIST; LOOP $85
TELEPHONE SOLICITOR ....$15+

GIRLS
17 TO 40 YEARS OF AGE
WOMEN
NO EXPERIENCE
OR EDUCATIONAL
REQUIREMENTS
FOR FACTORY WORK
MANY OF OUR GIRLS EARN MORE THAN
$20 Per Week
Monarch, 19 W. Jackson

FACTORY BEGINNERS
SALARIES $14 TO $22 WK.
50 JOBS FOR GIRLS
With Any Type Experience
INDUSTRIAL NURSE,
with any type experience ....Open
MANY HOTEL-RESTAURANT JOBS.
PROGRESSIVE
11TH FLOOR. 202 S. STATE.

WADDELL-WINN
STENO.; 5 days; this bldg. $100
STENO.—LEGAL; loop, Gentile $27.50
DICTAPHONE—Near north; 5 days...$100
4 TYPISTS—Loop and south; 5 days..$22
DICTAPHONE—Loop; under 30 yrs..$100
TYPIST—Sales desk; loop $95
STENO.—Relief swbd.; loop $90
STENO.-SWITCHBOARD—5 days $80
CLERK—Light shorthand; 5 days $95
2 FILE CLERKS—2 yrs. exp.; 5 days....$22
ROOM 648. 1 N. LA SALLE-ST.

DAVIS PERSONNEL
OPEN UNTIL 6 P. M., AND 3 P.M. SATS.
Compt. Opr.-Steno.—Loop; 5 days........$120
Compt. Opr.-Typists—Two; 5 days.$90-$110
Clerk—Lite steno.; west; 5 days.$100-$110
Typists [4]—Begin. or expd.; 5 days....$75
Clerical [3]—Begin. or expd.; 5 days....$75
Beginners—Typists, stenos., compt...$70-$80
Legal Steno.—Loop; age 22-28............$110
Stenos. [3]—Ages 20-26; sals. from $85-$95
SUITE 1206. 7 S. DEARBORN.

ASST. BKKPR., $110
SWBD.-TYPIST $80
COMPTOMETER OPERS. ....$75-$110
FACTORY GIRLS
See Miss Butler Today
TOP WAGES
LOOP, 28 E. JACKSON

ZINSER PERSONNEL SERVICE.
Stenographer-Secretaries for Washington, D. C. Good Salary. Civil Service not required.

Machine Bookkeepers.
Comptometer Operators.
Home Economics Graduates.
Full Charge Asst. Bookkeepers.
Switchboard Opers., Receptionists.
Commercial and Legal Stenographers for permanent and temporary positions.
140 S. Dearborn-st., Rm. 1549

STENOS., Typists, Bkprs., Swbd., File Clks. and all ofc. device opers. ....$15-$30
Couples ....$100-$150 Gen. Hswk....$12-$18
Pantry Girl .....$17 Soda Girl $20
WAITRESSES—MANY GOOD JOBS.
Hotel Maids....$60 Punch Press 40c
GENL. FACTORY, NO EXP., $14.
SHAY, 1009 NORTH STATE.

BKKPR.-typist, ins. agency; 24-30....$27.50
SWBD.-recpt.-steno., adv.; 5 da. $25
STENO.-recpt., attractive; 2 yrs.' exp. $100
STENO., beginner; loop; 5 da. $80
STENO., beginner; Jewish; attr. $65
BEGINNER typist, learn policy writ'g..$75
POLICY writer, auto ins. exp. $90
DICTAPHONE oper., 2 yrs.' exp. $90
TYPIST, some college; act as supv. ....Open
HELEN DOBBS, 175 W. JACKSON.

Corboy-Calvin, 20 W. Jackson
Law and Commercial Stenographer for permanent and temporary positions.
Comptometer Operators.
Swbd.-A1 Typist—Law exp. $30.
File Clerks—Young; perm.; loop. $18.
Many positions not listed.

TRADE SCHOOLS—WOMEN.

HALE-MARINELLO
School of Beauty Culture.
162 N. State-st. Cent. 5007.

MELLQUIST Sch. of Swedish Massage, 3 mo. course for $50 [reg. $150]. 25 reducing salons. Rm. 316, 59 E. Madison, Cen. 6830.

HOTELS call for trained women; good pay; learn at home. Write Lewis Hotel Training Schools, Desk 749, Washington, D. C.

LEARN BEAUTY CULTURE—Days-eves.; steady work. Not subject to war reverses. MOLER, 177 N. State. CEN. 6393.

BE a Medical secretary or Lab. technician—Complete X-ray course. Free catalog. Century College, 30 E. Adams. Fra. 8478.

BE A POWER SEW. MACHINE OPERATOR. Day or eve. lessons. Big demand. Easy to learn. MASTER SCHOOL, 400 S. STATE.

FAMOUS Marinello Beauty Culture System now taught by The Gertrude Hale School.

CHICAGO ACADEMY of Beauty Culture. 37 S. WABASH. STATE 4421.

RECEPTION AND HOTEL SWITCHBOARD placing. Am. Schl., 24 N. Wabash. Cen. 6646.

AMERICAN SCHL. OF BEAUTY CULTURE. 30 E. ADAMS, 9TH FL. CENT. 5446.

SCHOOL FOR MODELS. Mallon-Friel, 32 W. Randolph. Dea. 3106.

THE COLLEGE OF SWEDISH MASSAGE. 30 E. Adams, 9th floor. Tel. State 5313.

BE AN Apartment Hotel Mgr.—Get 60 page free book. Hotel Ext. Div., 203 N. Wabash.

Test Your Facts Answers

Here are the correct answers to today's "Test Your Facts" questions:

1. [a] Lactose.
2. [b] Go up.
3. [c] On ships [load line marks].
4. [c] "Whither goest thou?"

TRADE SCHOOLS—WOMEN.

ATTRACTIVE GIRLS
Excellent opportunity for those who qualify for fashion modeling; sizes 12 to 18. Small tuition fee. Free placement service.
VERA JANE STUDIO
64 E. Jackson-blvd. Wabash 9332.

HEIM BEAUTY SCHOOL
$65 Complete Course $65
LOOP: 6 E. Lake-st. CENT. 4906.
South Side, 936 W. 63d-st. Eng. 4634.

HOSTESS-WAITRESS TRAINING [illegible] NATIONAL HOSTESS-WAITRESS SCHL., 140 N. State. Dea. 5249.

LEARN BEAUTY OR BODY CULTURE. SELAN'S SCHOOLS.
6404 S. Halsted-st. Nor. 2500.
2744 Milwaukee-av. Spa. 0700.

Quality training, not quantity
WILFRED ACADEMY BEAUTY CULTURE
9 W. Washington. State 5861.

WE TRAIN Cashiers and Checkers. DINING ROOM SERVICE SCHOOL, 1009 N. State. [illegible] E 2288.

E. BURNHAM SCHOOL OF BEAUTY CULTURE. 140 N. State-st. Randolph 3355.

GIRLS—TAKE COMPTOMETER NOW; big demand. VISIT COMPTOMETER BUSINESS COLL., 190 N. State. Franklin 4122.

GIRLS—CASHIERS NEEDED; coin change & other machines; come in for details. Chgo. Business Coll., 190 N. State. Fra. 4122.

DRESSMAKING—MILLINERY SCHOOLS.

LEARN DRESS DESIGNING, DRESSMAK'G. Pattern drafting, millinery or power mach. Free bklt. MASTER COLLEGE, 400 S. State.

RENE SCHOOL—Design, dressmak., pattern draft., pow. mach. Day-eves. 3419 Chicago.

DRESS design, pattern draft, dressmaking, millinery. Forest Academy, 36 S. State.

SITUATIONS WANTED—MEN.

Bookkeepers and Clerks.

BOOKKEEPER—Part time; A-1 reference; your own price. Call Kedzie 0446.

BKKPR.-steno.—General office wk.; pt. time only; expd.; A-1 refs. Hollycourt 5643.

GEN'L Office Work—Typist, corres., purch., sales—Part time, stg. 1 p. m.; 44; full time future des. Address F 385, Tribune.

Accountants and Auditors.

ACCT.—Aud. books, part time stmts., taxes; exp.; age 29, mar., N. U. grad. Uni. 8552.

ACCT.-Bkpr.—20 yrs.' exp., F.C. tax, P.&L. reports., mod. sal. Address F 386, Tribune.

Executives and Managers.

MR. EXECUTIVE
Avail. Able asst. Univ. educ. Knows all organ., functions, corporate procedure. 20 yrs. exp. mfg., mktg., personnel; ind. and pub. rel. Address F 166, Tribune.

EDUCATED man—Age 41; analytical mind; wishes employment; has sales personality although exper. has been chiefly in field of credit management; late car and free to tra. extensively. Address F 374, Tribune.

MERCHANDISER, BUYER, STORE MGR. Aged 28; 10 yrs.' exp.; now empl.; alert sales ideas; reliable; married; draft exempt. Address O K 398, Tribune.

PURCHASING Agent—Executive 12 years' exp. A1 refs. Address F 355, Tribune.

Salesmen.

Attention, Manufacturers
Reputable sales executive capable of developing and training salesmen desires connection with responsible concern. Exc. refs. Address L 448, Tribune.

SALES REPRESENTATIVE—Age 26; Draft 3A; three years exp. with Natl. Orgn. calling on dealers & jobbers; best of ref. as to character and ability; desires future with reputable co. Address F N 8, Tribune.

Professions and Trades.

ARTIST—26; draft exempt; needs practical experience. Prefer fashion but will consider anything that offers opportunity to learn. Robert Warren, Graceland 5887.

CARPENTER—Bldg. alterations, repairs; tms. City-wide service. Erickson, Moh. 5577.

CARPENTER—Repair and remodel; alterations. Free estimate. Juniper 6697. Carlson.

CARPENTER—Cabinet work; modernizing store fixt. and fronts; remodel. Ind. 1662.

CARPENTER—Garages, porches, remodeling; insured; call days, Gra. 4075 or Lak. 1862.

CHEMIST—Yg., employed; des. change, opp.; draft exempt. Address F N 29, Tribune.

DESIGNER-Draftsman—Age 24; exp.; ph. Juniper 10090.

EXPORT office sales work—Assist mgr. in sales, adv., correspondence; read, write, speak Span.; type; now employed in export capac.; seek midwest loc.; Amer., 24.; univ. grad. Address F O 23, Tribune.

GENERATOR, starter repairman—4 years in present sit. Address F 343, Tribune.

PHARMACIST—Registered; married, age 45; experienced and reliable. Prefer out of city. Address F N 18, Tribune.

PLASTERING, patching, brick and cement work; city-wide serv. Erickson, Moh. 5577.

PRESSMAN—Wants opportunity to run Miehle vertical or Kelly. Irving 2842.

SUPERVISING FOREMAN of screw machine department—Qualified by exp. to assume full responsibility; finest references. ADDRESS F N 41, TRIBUNE.

Chauffeurs.

CHAUFFEUR desires position with party traveling California and return. Refs. Wayne Swearingen, Gibson City, Ill.

CHAUFFEUR—Exp.; ref.; city or country. Call Normal 2610 between 5 and 7 p. m.

House Servants.

GEN. hse. cleaning—For particular people; walls washed, starched; ref. Went. 8080.

Farm and Garden Help.

CARETAKER or manager—Wants work on farm; middle aged; married; no children; life exp. Address F 336, Tribune.

Miscellaneous.

CLERK—Stock and purchase; machinists; general factory supplies, steel and iron, etc. Perpetual inventories. Draft exempt. Address F 323, Tribune.

HUSKY handy man—Age 34; neat, ambitious; fac., htls., hm.; gd. chauf. Eng. 7799.

MAN—50; des. pos. in shpg.-recvg., or clerical wk.; some exp. Address F 328, Tribune.

SITUATIONS WANTED—WOMEN.

Bookkeepers and Clerks.

BKKPR.—A1; pay roll, all gov. reports; full or pt. time wk. Address N N 355, Tribune.

Domestics and Cooks

GIRLS—2; col.; mother's helper; go; exp. cook, waitress; stay; no ldry. Oak 1535.

Clubs, Hotels, and Restaurants.

COLORED girl—Hotel or laundry. DREXEL 6109.

PANTRY girl—Thoroughly experienced; fast worker; A1 ref. Diversey 8236.

Housekeepers and Caretakers.

HSKPR.—Healthy, mid.-aged; adults; small salary. 1241 N. La Salle-st.

HSKPR.—Widow; 45; motherless home, or empl. cpl.; full chg.; $10 wk. Cap. 2227.

HSKPR.—Full chg.; unencumbered; capable; motherless home. Hollycourt 7360.

Laundresses and Day Work.

LAUNDRESS—Good ironer; shirts; A-1 cleaning; fast worker. Atlantic 6887.

Nurses and Governesses.

GRADUATE INFANT NURSE—Mid. age; perm. pos. Full chg. 1 inf. Will lv. city. Ref.; $18. Address L 537, Tribune.

NURSE—Practical. Adult or infants; capable and exp. Middle age. Triangle 9030.

Stenographers, Typists, Etc.

STENO., bkpr., gen. off. detail—Bank, newspaper exp.; refs. Address L 538, Tribune.

Miscellaneous.

MANAGEMENT and sales ability—Gen. bus. exp., typist, correspondent; good ph. voice; age 44. Address L X 166, Tribune.

MAID—Colored; wishes few hours work at night. Address F 369, Tribune.

Employment Agencies.

RELIABLE colored help—Day or week; male and female. Turner Empl., Ken. 7673.

EXPERIENCED, NEAT, COLORED HELP. Bean's Agency, 6057 Calumet. Wen. 4850.

CLEAN or laundry—Fast; willing; $2-$2.50, carfare. Curry's Emply. Serv. Ken. 8085.

SEWING MACHINES.

SINGER consoles—Like new, $39.50; port. $22.50; dropheads, $7; tms. 5455 Madison.

WE PAY CASH FOR USED SEWING MACHINES ANY MAKE. KEDZIE 1300.

MISCELLANEOUS.

Wanted.

CASH FOR OLD REFRIGERATORS. National Refrig. Rebuilders. Sou. Sh. 8284.

CLUB AND ASS'N MEMBERSHIPS.

WANT Flying club membership—Chicago area. Address Box 326, Wheaton, Ill.

SPORTING GOODS.

CASH for guns, golf clubs, and outboards. KLEIN'S, 508 S. Halsted-st. Free catalog.

LOST AND FOUND.

TO FINDERS
If you have found a cat or dog, a pocketbook, jewelry, or fur, and cannot locate the owner thru the "Lost and Found" advertisements in The Tribune, call and go thru the "Lost and Found" index in the
PUBLIC SERVICE OFFICE,
1 S. DEARBORN-STREET.
Open weekdays 8:30 a. m. to 7:00 p. m. except Fridays.
Fridays only: 8:30 a. m. to 9:00 p. m.
Sundays: Office closed all day.

TO LOSERS
If you are listed in the telephone directory, you can charge an advertisement of your lost article by telephoning Miss Miller of The Tribune ad taking department, Superior 0100. Your advertisement receives the benefit of free listing in The Tribune Public Service office mentioned above for a period of two months. This service facilitates the recovery of lost articles advertised.

BAGS and Clothes lost—From Wisc. Oldsmobile, lic. 26-471, at Arlington Park, Sat. P. M. Return personal effects. Reward. No questions. R. A. Wells, Tomah, Wisconsin.

DOG lost—Small female shepherd, name "Ferd." Tan and gray with black markings, bushy tail, vicinity 12th and State. Reward. Harrison 9700, Ext. 329.

DOG lost—Collie, female, sable-white; name "Mulie." Lost Flossmoor, June 9; pink spot top of long nose; liberal reward; no questions asked. Homewood 526. Port. 7300.

DOG lost—Tues. nite; black male Schipperke; vicinity 76th and Calumet; child's pet; reward. Triangle 0665.

DOG lost—Black Labrador retriever, vic. of Addison-Central. Palisade 0347.

DOG lost—Small; red color; vic. Waukegan-Dempster; "Duchess"; rew. Morton Gr. 1736.

LOCKET lost—Small, black enamel; contains 2 pictures, July 30th in loop, near north side, taxi or Rwy. station. Keepsake. Liberal reward. Franklin 4500. Lynn.

NECKLACE lost—Pearl; Tuesday; vicinity 62d-street and Western-avenue. Also wallet; reward. Boulevard 1414.

PAPERS lost—$25 reward for all papers found under name of International Used Laundry Machinery Co. No questions asked. 3353 W. Chicago. Van Buren 5927.

POCKETBOOK lost—Containing valuables, on 12th-st. beach; rew. Forest 2847-W.

RING lost—Lady's white gold, set with 7 small diamonds, 6 diamond chips; about 1st of May, vicinity loop; liberal reward. Mr. Stanbro, Wabash 6400.

77 LB. BOX lost—From Railway Express Agency truck. Addressed to F. H. Noble Co., 535 W. 59th-st. Finder will please call Harrison 9700, Local 367. Supt. office. Reward.

PERSONAL.

WITNESSES of accident of man struck by street car at Drummond-N. Clark-st., Mon., April 21st, at 10 a. m. Call Lin. 3830.

HAVE purchased tavern at 14347 Campbell-av., Posen, Ill. Not resp. for debts prior to Aug. 1st. Mrs. Irene Wallace.

RESP. only for debts contr. by myself. GEORGE F. DERK DERDZINSKI. 1044 West 31st-place.

NOT responsible for any debts unless contracted by myself. H. O. GALLMAN, 2020 N. Lamon-av.

HAVE purchased Beauty Shop at 7241 Halsted. Not responsible for debts prior to July 29th. MARY CODY.

RESPONSIBLE only for debts contracted by myself. MRS. MINNIE SINZIG, 2761-63 Lincoln-avenue.

THE party is off. Good people of Forest Park. George the soldier friend has hurt foot. RAY REMUS.

THANKFUL for job and health received through St. Anthony. V. McC.

RESPONSIBLE for my own debts only. Catherine G. Alexander, 458 Fullerton.

THANKS to our Sorrowful Mother for a favor granted. LORRAINE KING.

BILL—Please call Newcastle 3428. I am very worried about you and ill. ALICE.

RESPONSIBLE for my own debts only. Hugh McGuire, 6538 Justine-st.

NOT responsible for debts made by any one but myself. Sam Novick, 4702 N. Kedzie.

RESPONSIBLE for my own debts only. Margaret L. Engel, 200 E. Superior.

HAVE sold business at 5616 W. 64th-st. Resp. for my own debts only. W. Nisick.

RESP. for debts contracted only by myself. Miss Rose Rinella, 15 E. Erie-st.

NOT resp. for any debts other than my own. Peter Garian, 6630 S. Peoria-st.

TRAVEL.

Buses.

All-American Bus Line
Free Meals . . . Free Pillows
COAST TO COAST SLEEPER COACHES
Also Charter Buses Everywhere.
514 S. WABASH WAB. 8300

LOWEST ROUND TRIP FARES.
Decatur, $2.85; St. Louis, $4.25; Detroit, $5; Ft. Wayne, $2.70; Columbus, $6.60; Pitts., $9; Nashville, $12.10; Birmingham, $15.85.
DE LUXE MOTOR STAGES
24 E. ROOSEVELT-RD. WAB. 8169.
215 N. STATE FRA. 0303

Automobiles.

BOTH READERS AND ADVERTISERS ARE urged to exercise caution arranging automobile transportation with other individuals. References should be exchanged and carefully investigated.

CALIFORNIA—SEATTLE
KANSAS CITY
Drive a new car independently. Take family or friends. No charge for car license or insurance. Tour the scenic west. Saunders System, 28 W. Lake. Cen. 1077.

PART GAS CALIF.
50 CARS TO LEAVE AT ONCE.
7134 Stony Island. Fairfax 4564.

FREE TRANSPORTATION TO California for reliable drivers. We pay all car expense, food, and lodging. 82 W. Washington, R. 226. Phone Franklin 9780.

CALIFORNIA-SEATTLE—Part expense. No caravan; take family; any route. PASCAL SYSTEM, 228 N. State. Fra. 5178.

LVG. FOR Tucson, Ariz., via Denver, Sunday or Monday; one pass., woman or yng. man; drive, shr. expense. Call Central 2320.

PRIVATE party driving 1941 Packard to Los Angeles, wk. of Aug. 3, desires passengers, shr. exp. Dearborn 1233, weekdays.

RENT 1941 cars, station wagons, radios; go anywhere; low as 3c per mile. Harrison System, 612 S. Wabash. Wabash 2684.

DRIVING to Los Angeles Monday—Assist in driving. Ref. exch.; shr. exp. Hol. 4585.

DRIVING today to N. Y.—Take 1 or 2, share expenses. Phone Berwyn 6026.

SCHOOL principal driving new Merc. to Cal. Shr. exp. Refs. Vic. 8484, rm. 732.

DRIVING 1941 sed. Cal., take 2, share expenses. Cal. 6358, 1520 Michigan, Apt. 17.

BUSINESS PERSONALS.

CROQUIGNOLE permanent—[Adv. stu. wk.] $1. DE LEE, 30 W. Washington, Cen. 8225.

PERM. oil, $1; mchls., $2; crm., $3.45; not a schl. Crystal, 5 S. Wabash, R. 220. Dear. 1872.

MUSICAL INSTRUMENTS.

Pianos and Players.

SACRIFICE KIMBALL GRAND PIANO.
Reconditioned; like new; to sell at once. Less than half price; easy terms. See today, Friday, 9:30 to 5 p. m. Ask for MR. BUCKLEY, Lawndale 3863. KIMBALL FACTORY, 2611 S. California.

SPINET
Late model. Will transfer account to reliable party at $1.50 per week. See MR. RUSSELL, Credit Mgr. Wab. 6900. BALDWIN PIANO CO., 323 S. WABASH.

BRAND new console type piano—$99. Pay only $1 weekly; no money down; 30 days trial; nothing to pay until Sept. Private Fireproof Piano Warehouse, No. 39, corner S. Ashland-av. and 39th-st. Open till 9 p. m.

PIANO Bargain—Small size used upright; reduced to $61; 50c week; free delivery. P. A. STARCK PIANO CO., 234 S. Wabash-av. Open evenings.

PIANO refinishing and repairing; low summer rates. Aberdeen 8843 or Merr. 4026.

CONSOLE—Bargain; used; like new; $155. GULBRANSEN FACTORY, 820 N. Kedzie.

WANTED—Good grand piano from private party; will pay cash. Dor. 0839.

NEW MODEL WALNUT SPINET, $135 GRAND, $175. 3238 W. HARRISON.

CHICKERING grand, $165; Steinway studio, $85. Also used spinet. 6801 S. Halsted-st.

STEINWAY grand piano—Small size; like new; bargain. Herman, 3121 Lawrence.

SALE—Grand and Spinet Pianos; $100 reduction. 6512 N. Clark-street.

RECONDITIONED Leland Grand ....$195. LYON & HEALY, 243 S. Wabash.

SMALL Steinway upright—Like new, $150; also walnut spinet. Victor, 4809 Lake.

WANTED—USED GRAND PIANO FROM private party, for CASH. Merrimac 2811.

$350 L. & H. Spinet, $165; $1,200 Schulz Grand, $275; Studio, $85. 5408 W. North.

RENT any piano with option of buying. WYMAN'S, 604 Republic Bldg., 209 S. State.

SACRIF. $1,200 Grand Piano—$150; like new. Also new Spinet—$165. 6242 W. Grand-av.

GOOD USED UPRIGHTS, $25, $45, $65, etc. Open evenings. CABLE'S, 228 S. Wabash.

SLIGHTLY used walnut Minipiano, $125. MOIST PIANO PIANO CO. 5509 Broadway.

Accordions.

ACC. wanted—We buy, sell all sizes. North Austin Music, 5910 W. North. Merr. 5905.

FOR SALE—1939 $350 accord.; will sac. for $125; 120 bass Hohner. Michigan 6645.

Wind, String, Etc.

USED NATIONAL HAWAIIAN ELECTRIC Guitar; like new ....$47.50 complete. New National Supro demon......$52.50 com. While they last. Easy terms. CHICAGO MUSICAL INSTRUMENT CO., 309 S. Wabash. Open Evenings.

PRINTING MACHINERY AND SUPPLIES.

2—12x18, C. & P. MILLER Feeds, 1—26 inch advance cutter; priv. pty. Van Buren 1773.

TO RENT—ROOMS—CENTRAL.

Hotel Rooms.

MIDLAND HOTEL
172 ADAMS, NEAR LA SALLE.
See the newest hotel rooms in loop. All private bath and shower; reas. rates.

$5—WEEKLY—$5
Live in the "Loop." Baths and showers. WESTON HOTEL. 355 W. MADISON.

TO RENT—ROOMS—SOUTH.

BLACKSTONE, 5468, 1st—Lg. nicely furn. frt rm.; reas.; lt. rm.; $3.50; I.C., surf.

ELLIS, 4545—1 or 2 attr., clean, quiet rms.; also hskpg.; adj. bath; all transportation.

HERMITAGE, S., 5431—Large beautiful rm., gd. trans.; man preferred. References.

KIMBARK, 6414—Lge rm.; well furn.; running water; porch; suit 1 or 2; I. C., L.

NORMAL, 7601—Nice light room; private home; reasonable; best trans. Stewart 3970.

NORMAL-BLVD., 6400—New double inador bed; all trans.; daily, $1.50; weekly, $7.

WOODLAWN, 6235—2 ft. rooms; twin beds; 10 wind.; beau. fur.; bth., shower. "Wood."

LIVE AT THE "Y"
All club facilities; conv. to everything; I.C., bus, surface; full 24 hour service. Single rooms, $5 to $7 wkly.; double $4.50-$6.
HYDE PARK Y. M. C. A.
1400 East 53d-street. FAirfax 5300.

Hotel Rooms.

PARKLAND HOTEL
$6.50 wk. rm. with priv. bath
Unexcelled service and transportation. 1550 E. 63d-st. at Jackson Park. Phone Plaza 2710.

SOUTHLAND HOTEL
Newly furnished and redecorated rooms; private baths; $6.50 week and up; $1.50 day up. Complete hotel service. 1330 EAST HYDE PARK-BLVD.

HOTEL FRANCINE
Just completed, newly furnished. 1 block I. C. $5.50 week and up. 6817 Dorchester.

KENROSE HOTEL, 6417 S. KENWOOD—Smartly furn. elev. bldg.; 24 hr. swbd.; close all trans.; rates $5 wkly.; $1.50 daily up.

TO RENT—ROOMS—SOUTHWEST.

CAMPBELL, 6337 S.—Cool, clean room, adj. bath; suit. 1-2; gd. transp.; $4.50.

TRUMBULL, 5616 S.—Nicely furn., airy rm. Surface and bus transp. Prospect 0852.

TO RENT—ROOMS—NORTH.

ASHLAND, 4752 N.—Clean rm.; priv. family; gd. trns.; reas. Edgewater 2614.

BANKS-ST., 2 E.—Sgl. rms., $6 to $8; dbls., $9 to $12; pri. baths; nr. lake; wlk. to lp.

BYRON, 1034—1-2 rms., pri. bath, $8 wk.; 1 rm. kit., $5 wk.; slpg. rms., $3.50.

LAKE SHORE-DR., 1240—Beau. studio; pri. bath; suit. 1-3; also share lrg. rm., $5 up.

MAGNOLIA, 4900—Attr., large rm. adj. bath; suit. 1-2; all trans. Sunnyside 0045.

SHERIDAN, 4153—Cool, well furn. frt. rm.; very reas. Eves. or Sun., Lakeview 4519.

WALTON, E., 114, nr. drive—Beau. frt. rm.; nice fur. rms.; w. or without pri. ba.-shwr.

WELLINGTON, 528, nr. Lake—Cool rm., 10 win. Sgl. $6. Dbl. $6; ea. pr. ba., shw. Res.

WELLINGTON, 549—Well furn. rm. for Gentile lady empl.; lt. kit. privl. if desired.

WILSON, 815—Newly dec., nicely furn.; best trans.; maid serv.; $3.50 wk. Also hsk. rs.

WINTHROP, 6233—Lt. cool rms.; new furn.; priv. home; nr. beach; all transp.; refs.

WILSON-AV. Y. M. C. A.
Rooms from $4.50 to $6 week, including membership privileges. Excellent transp. 1725 WILSON-AV. LONGBEACH 8360.

NEAR LAKE, LOOP, LINCOLN PARK. ENTIRELY NEW; attractive rooms; some with private baths; latest in comfort; new grill, parking lot, gym., swim. and other privileges, 24 hour service. Best transp.
NORTH AV. Y. M. C. A.
1508 N. Larrabee [600 W.]. Mohawk 2603.

1042 LAKE SHORE-DR.—Bellevue Club for Girls; $4.50 to $6.50; radio.

SMARTLY dec. room and bath; excel. loc.; $6 week. Miss Rader, Superior 4908.

4500 N.—Attr. furn., lt., airy front rm. Pri. family. All transp. Reas. Ard. 4179.

NEWLY decorated, light rm., $4; shower; Loyola express. Rogers Park 8729.

ATTRACTIVE, very large French windowed; pri. b. Res., pk., lake. 1 or 2. Div. 5543.

LIGHT room with priv. family; incl. board; $38 or by wk.; nr. "L" and car. Buc. 7352.

Hotel Rooms.

FOSWYN ARMS HOTEL
5240 WINTHROP-AVENUE.
Newly decorated and newly furnished; 24 hour switchboard. $5.50 week up.

TO RENT—ROOMS—NORTHWEST.

PARKSIDE, N., 3012—Lge. rm. for 1 or 2; h. w. ht.; shower; 2d; nr. trans. Ber. 7048.

IRVING PARK Y. M. C. A.
Nicely furnished rooms, many with running water and bath; 12 minutes downtown via railroad; cafeteria and restaurant; free parking; 24 hour service. 4251 Irving Park-rd. Pensacola 1400.

TO RENT—ROOMS—WEST.

CICERO, 18 S.—Large, clean room for gentleman in priv. family; bus, "L," surface.

HOMAN, S., 339, 3d West—Attractive, large rm.; 1-2; priv.; reas.; exc. tr. Van. 8075.

MADISON, W., 3317—Nice, fur. rms.; inspr. mat.; h. w.; nr. pk.; $3.50 up. Van B. 8627.

WASHINGTON-BLVD., 3256, 1st—Cln. sgl. r. adj. bath; all tr.; reas. Murray, Ked. 1321.

LIVE AT SEARS Y. M. C. A.
Nicely furnished rooms; innerspring beds; $4.50 up weekly; cafeteria; athletic privileges; 24 hour service; L and surf. trans. 820 S. KEDZIE-AV. NEVADA 3800.

TO RENT—HOUSEKEEPING ROOMS.

South Side.

HYDE PARK-BLVD., 1411—Ideal loc.; rms. and kitch.; $4-7.50 wk. I.C. trans. 10min. lp.

INGLESIDE, 6026—1 rm. kitnts.; 2 windows; $4-$5; comf. 1 wind. rms., $2.75 up.

INGLESIDE, 6351—53 modern 2 room kits.; elec. refrig.; A1 trans.; reas. rents.

KENWOOD, 6543—1 room. Pleasant, quiet. I. C., L, bus, surface. Also sleeping rooms.

KIMBARK, 6500—1-2-3 rm. apts.; refrig.; newly decorated; also sleeping rooms.

LAKE PARK, 4919—Clean 1-3-4 kit. apts.; pri. bth., refrig.; $5 up; adults; all trans.

STEWART, 6327—1, 2, 3 rm. apts.; gas, light, ref.; attractive rentals; excel. transp.

UNIVERSITY, 6543—Cool 1 rm. kitchenette; 2d floor; large closet; G. E. $6.

WABASH, 1804—Hskpg. and slpg. rms., $2.50 up; clean and quiet. Victory 4077.

WOODLAWN, 5407—1-2 rm. apts. new, dec. refurn.; with or without priv. bath; $5 up.

WOODLAWN, 6131—De luxe, newly dec., refrig. apts.; adults; $5-$9; I. C., U. of C.

60TH-ST., W., 315 [Princeton]—1 rm. furn. or hskpg.; $4-$5 week; auto yd.; nr. L.

50TH-ST., 1416 E.—2, 3 and 4 rm. apts. Nicely furn. Elec. refg. Good trans. Near lake.

North Side.

ASTOR-ST., 1318—2 rm. apt., shower, refrig. Also sleeping rms. Priv. bath.

BARRY, 720—Nice housekeeping rm. and single room; gd. transp.; st. car and L.

BEACON-ST., 4700—1 rm., $3.50-$5.50; 2 rms., $8; ref.; new furn.; fine loc.; gd. tr.

BERTEAU, 1721—Buc. 3815; nr. all trans.; clean, cool 1 rm. apts.; refrig.; $3.50 up.

BROADWAY, 4040—1 rm. kitchenette, $4; 2 rms., $6; sleeping rms., $3; newly dec.

BUENA, 755—Cor. Clarendon; 53 bus; nr. bch.; 1½ r., conn. bth.; frig., $7; kits. $5up.

CLIFTON, 4463—Newly remod. 1-2 rm. apts.; best trans.; reas. Ardmore 3234.

CUYLER, 939 [4040 N.]—2 rms., newly dec.; inador; bath; shwr.; very desir. $9-$10.

KENMORE, 4208—1 and 2 rm. apts.; nicely furn.; el., refg. All trans.; adults. $4.

KENMORE, 4618—KENMORE APT. HOTEL. 1-2 room kitchenettes, $5 to $10 week.

KENMORE, 5101 and 4727—Clean, front 1-2 rm. kit. apts. Well furn. Frig. $3.50 up.

LA SALLE, 1036, N.—Beau. furn., newly dec.; Ven. blinds; tw. beds; adults; walk loop.

LA SALLE, N., 1525—Nr. Linc. Pk., beach; single hskpg. rm.; run. water; $2.50-$4.50.

LELAND, 849—Newly dec. furn. 3 rm. apt.; frig.; semi-bath; $9. Ardmore 2510.

MAGNOLIA, 4441—Cozy 1-2 rooms nicely furn.; newly dec.; elec. refrig.; all trans.

MAGNOLIA, 4700—1-2 rm. kitch.; newly dec.; well furn.; refrig.; all trans.; reas.

SHERIDAN, 4072—1½ rs.; frig.; $6.50-$7; 2½ rs.; frig.; pr. ba., $8. Also slp. rm. $4; r. w.

SHERIDAN-RD., 4880, 3d—3 rm. apt., priv. bath; also slpg. rms.; reas. Rav. 1260.

SHERIDAN, 4715—Nicely furn. and dec. 1 rm. kit. apt.; refrig.; exc. trans. Adults.

SHERIDAN, 5016—Nicely furn. 1 rm. kit. apts.; gas, linen, elec. furn. $3.50 wk. up.

WINTHROP, 5231—Clean 1-2-3 rm. kit.; new inner sp. matt.; stoves; refrig. Reas.

1427 HOWARD—2 rms.; pri. porch, refrig., elec., gas included, nr. beach, exc. transp.

Northwest Side.

ALTGELD, 2343, Near Western—2 nice furn. rms.; gas, elec.; adj. bath. Adults. $8.

KILPATRICK, N., 2305—2 furn. basement rms.; shwr.; suit. man; adults. Bel. 0531.

West Side.

CERMAK, 4100—Airy, cool rm. for man employed; priv. entrance; $4.50. Lawn. 1677.

MONROE, W., 1942—Liv. rm., kit., bedrm. apt.; h. w. steam; refrig.; refs. See. 0967.

WARREN-BLVD., 2861—2 lovely rooms; light and clean; elect. refrig.; $7.50 per wk.

WASHINGTON, 4351—1 rm., suit. 1-2; $4.50 up. Also single sleeping rm., $3.25.

WASHINGTON-BLVD., 2673—Light, airy, 2-3-4 rms.; free gas, refr.; slpg. rms., $3.50.

BEAU. furn. 2 rm. apt.—G. E. refrig.; t. t. stove. 3843-45 West End-av. $8.50 wk. up.

1 AND 2 RMS.—PRIVATE BATH. ADULTS. 1743 WARREN-BOULEVARD.

BOARD AND LODGING.

South Side.

62D-ST., E., 1111, 2d—Rm. and bd.; home cooking; good trans. $7. Fairfax 8543.

North Side.

MARSHFIELD, 3426 N.—Lt., airy 2 rm. apt. 2 men; exc. meals; gd. tr. Reas. Bit. 1482.

SHERIDAN 5643—Rs. on pri. bch.; dbl., sgl.; exc. mls.; reas.; pri. fm.; all tr. Sun. 9319.

WOLFRAM, 830—Gentleman; sgl. rm.; good home; exc. mls.; all trans.; $8. Buc. 3294.

Suburban.

RM.-bd. in priv. fam. to mother and child, 2-7 yrs. $5 wk. Evergreen Pk. 7809.

Convalescent Homes.

ALL CARE REST HOME—No. Linc. Pk. and lake; newly furn., pleasant, restful; excel. food; nursing care; reas. rates. Moh. 3404.

IDEAL for aged—Exc. food; tray serv.; scr. pch; spac. grds.; $35 up mo. Grac. 9123.

NURSE—Will care for aged or convalescent in her home; yard and porch. Irving 3874.

Children.

EX. care child—Rm. parent; nr. sch., beach, gd. trans.; large yd. Ravenswood 5099.

WANTED—TO RENT—ROOMS.

2 FURNISHED rooms for 2 people—Private bath; housekeeping privileges; near lake. No business street. Write Mrs. Medley, 4900 S. Blackstone-av.

LGE. housekeeping rm. or small apartment—Must have shower. Hyde Park or Woodlawn section. Address L 541, Tribune.

HOTELS AND APARTMENT HOTELS.

DEARBORN PLAZA
KITCHENETTE APTS., $12.50 WEEK UP. SPECIAL MONTHLY RATES. Rooms $9 per week; daily, $2.50 up. Walking distance to the loop. 1032 N. DEARBORN-ST. WHI. 6464.

WINDALE HOTEL
6019 N. WINTHROP-AV. LON. 2846. $6.50 WK. AND UP. DAILY, $1.50 UP. ALL RMS. WITH PRIVATE BATH-SHWR.

3 RM. BEDROOM APT., $85
Large enough to accommodate 4 people. 1-2 rm. apts., $45 to $75. Twin or double beds.
LANSING
1036 N. DEARBORN
WHITEHALL 4080.

Montrose Beach Hotel
1-2-3 RM. APTS., $35 UP
$2.50 up daily; $10 up weekly. Air cooling system. Soundproof; elegantly furn.; free radio, refrigeration. Coffee Shop. Garage. Sun cabanas and roof Solarium. 24 HOUR HOTEL SERVICE. 925 Montrose-avenue. Bittersweet 7700.

HOTEL SHORE CREST
420 WRIGHTWOOD-AV DIV. 4860.
Overlooking Lincoln park and lake. One of our attrac. larger apts. with large screened balcony, lake view and 2 baths. Also smaller kit. apts. and rooms with bath. Complete hotel service. Exc. cafe. Attr. roof garden.

Belvidere Apt. Hotel
4655 LAKE PARK-AV.
Nicely furnished. Newly decorated. 1-2-3 room kitchenette apartments. Excellent transportation. Complete hotel service. 1 block to lake, park and I. C. Low rentals.

The Graemere
2 room suites at $65. Full hotel service. Motor coach to door. Fine Hotel Dining Room.
Washington at Homan-blvd.
DIRECTION: DOWNS, MOHL & CO.

NEWEST fireproof bldg.; near loop, lake, pk.
MARK TWAIN HOTEL
NEW, MODERN FURNITURE.
All rms. priv. tub, shower, free radio and elec. fans; attr. wkly., mo. rates; gar. serv. DAILY, $1.50 AND UP. 111 W. Division, cor. Clark. Mich. 7150.

LINCOLN PARK ARMS
SUN BATHING ON ROOF GARDEN.
2738 PINE GROVE-AV. LIN. 1400.
1 TO 3 ROOM FURN. APTS. COMPLETE HOTEL SERVICE. RATE $45 UP.

HOTEL CASS
Attractive rooms with modern furniture. Newly dec. Priv. tub, shower. Coffee shop. $7.00 UP WEEKLY. $1.50 UP DAILY. 640 N. WABASH-AV. SUPERIOR 4030.

WEDGEWOOD HOTEL
6400 S. WOODLAWN
Cool, comfortable, airy rooms. Spacious roof garden. Convenient to Chi. U.; Ill. C. and L. FAIRFAX 5800.

SUMMER in the COOL
Stevens Apartments
1 room, $50-$80; 2 room apts., $115 up. 720 S. Michigan. WABASH 8450.

WELLINGTON ARMS
2970 SHERIDAN-ROAD.
1 to 5 room apts.; furnished and unfurnished; $40 up. Bittersweet 4600.

DREXEL ARMS HOTEL
DAILY, $1 UP. WEEKLY, $5 UP.
Lge., attrac. rms. with and without baths; cafeteria, barber and beauty shops; free parking. 3933 Drexel-blvd. Drexel 3160.

HOTEL COMMODORE
SINGLE, $8.50 WK.; DOUBLE, $10 WK. All rooms with tub and shower; newly furn.; complete hotel service; coffee shop. 5547 KENMORE. LONGBEACH 7040.

NEWBERRY HOTEL
WALKING DISTANCE TO LOOP.
Newly furn. and dec. Comfortable rooms. $6 weekly, $1.50 daily. 817 N. Dearborn-st.

LOW SUMMER RATES.
Attrac. rms., in newly modernized Devonshire Hotel, 5 min. to loop; complete serv.; $6 week. 19 E. Ohio-st. Sup. 4900.

BUENA PARK HOTEL.
4145 Broadway—350 newly furn. outside rooms. $6 wkly. up. L, bus, st. car at door.

ATLANTIC HOTEL—CLARK AT JACKSON.
400 rooms. $1.50 to $3 daily. Convenient for vacationists.

WACKER Hotel—New fireproof bldg.; outside rms.; priv. bath; $7 wk. up. An A. A. A. Hotel, 111 W. Huron-st., corner Clark.

SEE the $70.00 complete twin bed apartment with real kitchen at PARK DEARBORN, 1260 N. Dearborn.

CHELSEA HOTEL, 920 WILSON-AV.—Rooms as low as $6.00 a week. $1.50 daily.

LAKELAND APT. HOTEL, 1 and 2 room kitch. from $40. 4541 Sheridan-road.

739 BELMONT—Lakeview Hotel; kitchens; elec.; complete service. Lakeview 8722.

OLYMPIC HOTEL—$5.50 WK.; $1.50 DAY. ALL RMS. BATH, RAD. 1015 N. CLARK.

PLAZA HOTEL—Clark and North-av. Hotel rms., suites, kitchenette apts. available.

DEWEY APARTMENTS in the Edgewater Beach Hotel. Telephone Longbeach 6000.

OUTSIDE apts., suites, rms.—Moderate. Maryland Hotel, 900 Rush-street.

APARTMENTS AND ROOMS TO SHARE.

LADY wants lady roommate—Cool apt.; near lake. Kitchen privileges; 2 beds. Private bath; Gentiles; $5.50 week. Phone Sunnyside 3325. 6039 N. Kenmore-av.

COMFT. rm.—Kit. priv. or sh. apt. By refined elderly lady; gd. health. References. So. Sh. Dist. Address N P 257, Tribune.

MAN—To share de luxe apt. with same. Gr. piano. Exc. meals. Fine trans. Sun. 2185.

BUS. girl share 2 rm. apt. with same—Gd. tr. $17.50. 8012 Cottage Grove. Cal. 6272.

BUS. women will share attr. 5 rm. apt. with same. Eves., Sat., Sun., Mul. 0580.

MAN wanted to sh. nice 2 r. apt. with same; reli.; rea.; nr. N. S. Address F 361, Tribune.

TO RENT—HOUSES.

South Side.

7306 PERRY-AV.—8 rs.; furn. ht.; ex. cond.; lg. yd.; $47.50; rent or sell. Went. 2580.

Suburban—North.

7 RMS.—N. Evanston, economical h. w. ht., 2 car garage, lge. yard, nr. trans. Haven Sch. avail. before Sept. 1. $75. Uni. 4236.

WANTED—TO RENT—HOUSES.

10-12 RM. stone or brick house—Suburb, n. S. side; imm. poss.; call a. m. Eng. 5771.

OCT. 1—5 rm. house or ½ duplex; $50; No. or N. W.; young couple. Sheldrake 5350.

TO RENT—RESORT PROPERTIES.

Illinois.

FURN. cottage—Light, gas, wtr.; sandy bch.; 40 mi. Sowers Ph. 3081, Wauconda, Ill.

4 RM. furn. cott.—Slp. pch.; el.; gar.; boat; pri. bch.; $18 wk. 40 mi. Chgo. Eng. 8075.

NEW modern 4 rm. cottage—Full bath, elec., boat; $25 wk.; 50 mi. N. W. Rex. 7558.

Indiana.

LONGBEACH—Modern cottage; large living rm., 3 bedrms., accommodates 10. Screen porch; nr. beach; mo. of Aug. Restricted. White 6500. Miss Mann. Whi. 4180 eves.

NEW 5 rm. furn. cottage—Gar., gas, elec., tile bath; 45 mi. Chgo.; Flint Lake, Ind., wk. or season. Call eves. Pullman 3047.

Michigan.

PAW PAW lake cott.—Scrnd. pch.; Aug. 23-Sept. 1. Also Sept. Gentiles. Abe. 5678.

4 ROOMS—Gas, running water, electricity; reas. Phone Stewart 6894.

Wisconsin.

COTTAGES for rent—August and September; 150 miles north; good fishing; write for details. Mitchell's, Round Lake, Cambellsport, Wis.

NEW LOG CABINS—Completely furn., on North Woods on Barker Lake; exc. fishing. J. Citek, 2341 S. 56th-av. Cicero 3948.

RENT or sell—Furn. cottage; $85 month; Powers Lake; elec., gas, boat. Euclid 5029.

PLEASANT lake, nr. Elkhorn—Mod. lake fr. cott.; reas.; boat; gar. Aug. 10. Hol. 5202.

DELAVAN LAKE cot.—Gas, water, elec. Gd. el. beds. Accommod. 7 people. Nev. 3137.

TO RENT—RESORT PROPERTIES.

Wisconsin.

QUAINT LOG CABIN

Cobblestone fireplace; 6 rms.; located on beautiful Mercer Lake, Minocqua, Wis.; has lge. pch., fully screened; completely furnished in all details; large garage, excel. beach, includ. boat; Gentiles. Humb. 8048.

LAUDERDALE Lakes—Completely mod. log cabin style cottage, elec. stove, refr.; sleep 8; available Aug. 15. Vaughan Agcy., Elkhorn, Wis.

TO RENT—APARTMENTS—GENERAL.

BETTER APARTMENTS

2½-8 rooms; choice locations; modern bldgs.; $35-$150. Central 3338.

TO RENT—APARTMENTS—SOUTH.

General List.

S. A. VAN DYK

5443 S. HALSTED. BOUL. 3300.
9052 S. ASHLAND. BEV. 4003.

2½ ROOMS
8532 Ashland $35.00
7728 S. Lowe $35.00
6712 S. Campbell $37.50

3 ROOMS
5404 Lake Park; free gas, lgt., stm. $25.00
7452 Calumet $40.00
2036 E. 80th; tile bath $42.50
7919 Vernon-av. $42.50

3½ ROOMS
8607 S. Ashland $40
1722 E. 70th; tile ba.; canv. walls $42.50
7924 Vernon-av. $42.50
500 W. 78th-st. $42.50
9052 S. Ashland-av. $42.50
6643 Perry-av. $42.50
7131 Yates-av.; free gas, elev. serv.; tile bath; canvas walls $47.50
1728 E. 70th-st.; tile b.; canv. walls $50
10537 S. Hale $52.50

4 ROOMS
5404 Lake Park-av.; stm., gas, lgt. ...$30
1644 W. 80th-st. $40
654 W. Garfield-blvd. $40
322 E. 76th-st. $40
1655 W. 57th-st. $42.50
7730 S. Lowe $42.50
7756 Normal $42.50
1709 W. 89th-st.; incl. gar. $42.50
5505 S. Bishop $42.50
844 W. 58th-st. $42.50
6643 S. Perry $45
7448 Calumet-av. $45
1639 W. 80th-st. $45
2034 E. 80th; tile bath $45
1448 W. 83d-st. $45
7924 Vernon-av. $47.50
8002 S. Marshfield $47.50
9213 S. Laflin-st. $47.50
7956 S. Marshfield $47.50
1728 E. 70th-st. $52.50
9211 S. Laflin $52.50
7141 Yates-av.; free gas; elevator serv.; tile bath; canvas walls $55
10535 S. Hale; incl. gar. $57.50

4½ ROOMS
7139 Yates-av.; free gas; elevator serv.; tile bath; canvas walls ...$60

5 ROOMS
5617 S. May-st.; stove $25
656 W. Garfield-blvd. $45
5756 S. Green-st. $45
1421 W. Garfield-blvd. $47.50
1456 W. 83d-st. $52.50
9909 Charles-st. $52.50
1732 E. 70th-st.; tile b.; canv. walls $60
8223 Maryland-av. $62.50

6 ROOMS
5524 S. Carpenter; stove $30
1527 E. 54th-st.; stm. $30
6453 S. Green; furn. ht. $35
1169 W. Garfield-blvd. $45
9907 Charles-st.; 2 tile baths $65

BUNGALOW
8834 S. Wood $45

S. A. VAN DYK

5443 S. Halsted. BOUL. 3300.
9052 S. ASHLAND. BEV. 4003.

Attractive Apartments

5312 Kimbark—6 rooms, 2 baths $75.00
5314 Kimbark—5 rooms 62.50
5708 Kimbark—5 rooms 65.00
5720 Kimbark—6 rooms, 2½ baths 85.00
1221 E. 57th—8 rooms 75.00
7600 So. Shore—3½-4½ ....$55-$62.50
1560 E. 67th-pl.—3 rms. $42.50

AVAILABLE NOW AND OCT. 1.
Mayfair Management Co.
35 E. Wacker-drive. Central 3338.

Choice October 1st Selections

7616 Colfax: 4 rooms $47.50
6512 Harvard: 2½-4 rooms. $37.50-$50.00
6513 Harvard: 7 rooms, 2 baths $110
Englewood 3000. Agent on premises.

1-5 RMS.—All modern; nr. lake and park; all trans.; restricted; $30-$45. Ken. 8407.

1, 2, 3, 3½ Rooms.

LARGE 2 rms.—South Shore; $40; vacant now; redecorated; floors sanded; G. E. ref.; t. t. stoves. 1955 E. 73d-pl. Fai. 9280.

2½-3½ RMS.—Free gas, refg. $32.50-$47.50. Bus at door. 2 blks. "L." 4336 Drexel.

5493 LAKE PARK-AV.—2½ rm. bedrm. apt.; new table-top stove; $30; I. C. transp.

VERY desir. large 3 rms.—$50, incl. elec. $55 furn.; lease required. Drexel 8234.

4, 5, 6, 7 Rooms and Larger.

5 Rooms, 2 Baths

An unusual arrangement.
All large rooms.
Many closets.
Colored tile baths.
New Coldwall electric refrigerator.
24 hour uniformed attendants.
Specially Priced at $160.00

There is a representative at this building every day, including Sunday, who will gladly show.

The Narragansett
1640 E. 50TH-ST.

VISTA HOMES
5844 STONY ISLAND-AV.
4 TO 8 ROOM APTS.

DOORMAN—ELEVATOR—GARAGE.
Overlooking Jackson Park.
A modern fireproof bldg. Spacious rooms.
HOGAN & FARWELL, INC.
Exclusive Agents.
Representative on premises. Dor. 2717.

RUSKIN HALL
5715 KENWOOD-AV.

De luxe 7 room home on the eighth floor, with north, east and west views; 3 tile baths; 8 closets and 1 cedar closet; 2 blocks to University of Chicago, 2½ blocks to I. C. Call Dorchester 7900.

SOUTH SHORE VILLA
69TH AND SOUTH SHORE-DRIVE.
6 ROOMS, 3 BATHS, 1ST.
Overlkg. lake and So. Shore Country club; unusual beau. decor.; new steel equipped kitch., incl. refrig.; immed. occupancy.
5 rooms, 2 baths; Oct. 1.

6 ROOMS—3 BATHS

An attractive apt in exclusive elevator bldg. Chicago beach dist., overlooking lake, park, Outer Drive and Shore line.

5000 EAST END

7317 LUELLA-AV.

6 RM. DE LUXE APT., 1st floor; 2 baths, showers, new G. E. refrig., stoker heat; I. C. trans.; adults; $95.
J. L. HESS.
2257 E. 71st-st. Midway 0050.

$92.50 FOR a large 5 room, 2 bath modern kitchen apartment in the best located South Shore elevator building.
See today a 7144 JEFFERY-AVENUE.

7318 RIDGELAND

5 rooms, de luxe equipped I. C. transportation. Agent on premises.

AN Unusual value in a 5 room NARRAGANSETT apartment is available. Can be seen now at 1640 East 50th-st.

SUBLEASE—CONCESSION.
7 rooms. Attractively decorated. $55.
6615 Kimbark, 3rd apt. Fairfax 7261.

5451 LAKE PARK-AV.
5 rooms. $35. I. C. transportation.

4448 DREXEL-BLVD.
7 AND 8 ROOMS ....$55 TO $80.

7048 CHAPPEL-AV.—4-5 rms.; canv. walls, tile bath, shower; ½ blk. 71st-st. I. C. sta.

DE L. lge. 6 rms., 2 baths—New stove; G. E. refrig.; garage; I. C. Rekus. Cen. 5438

10 RMS.—Fine apartment; very low rental 4518 Woodlawn-av. Drexel 9278

4 RMS.—Inador bed, wht. wdwk. Mod. bldg. $42.50. 5436 Ridgewood-st. [1350 E.], apt. 4

TO RENT—APARTMENTS—NORTH.

General List.

1400 LAKE SHORE-DRIVE
2 TO 6 ROOMS.

Chicago's finest apartment house. Kitchen stainless steel sinks, porcelain cabinets, glass walls, new refrigerators and stoves. All-in-one glorious assembly done in pastel colors as you might dream of. Gas, electricity, and refrigeration free.
VERY MODERATE RENTALS.
We invite your inspection of the tastefully appointed modern apartments.
Elmer A. Claar & Co., Agents
WHITEHALL 4180

Attractive Apartments

4625 N. Damen-av.—4 rms. $45.00-$47.50
1348 Argyle—3 rms., fr.; lt. and gas 41.50
437 Belmont-av.—4-5 rms. $52.50- 62.50
652 Oakdale—2½-3½ rms. $33.50- 47.50
4400 Rockwell—2½ rms. $37.50
4414 N. Ashland—4 rms. $45.00
1362 Jarvis—4-5 rms. 55.00- 70.00
7350 Ridge—4-5-6 rms. 77.50-150.00
2142 Berteau-av.—3-4 rms. 40.00- 46.00

Mayfair Management Co.
35 EAST WACKER-DR. CENTRAL 3338.

SURF MANOR, 432 SURF
MODERN 2-3-3½-4 ROOM APTS.
Tile bath; free gas; $40 up. Dec. to suit.

TO RENT—APARTMENTS—NORTH.

General List.

MODERN 2-3-4-4½ ROOMS.
Ven. blinds; mod. baths, kits.; new stvs.; nr. lake, L, bus. 7703 Sheridan. Amb. 2675.

7606 N. BOSWORTH [COR. HOWARD-ST.]
1, 2, 3 rm.; 4 rm., 2 bdrms., inador; carpet, elec., gas, refrig. free; fireproof bldg

WELLINGTON ARMS, 2970 SHERIDAN-RD.
1 to 5 rm. kitchenettes; furnished or unfurnished; starting at $40. BIT. 4600

1, 2, 3, 3½ Rooms.

520 STRATFORD-PL.

Beaut., mod., carpeted 2 and 3 rm. apts. Craftex walls in pastel shades. Recessed tubs, showers. Exclusive bldg. Just off Belmont Harbor. Golf, bridle path and tennis. Rental from $42.50.

Fullerton Parkway Towers
415 FULLERTON-PARKWAY.
Large Living Rm., Inador, Dinette, Kitchenette, Bath and Bedroom, ...$70.
24 HOUR ELEVATOR SERVICE.
PETER F REYNOLDS CO LINCOLN 1518.

1½-2½ ROOMS $34-$55—24 hour switchboard; free gas, light, and refrigeration. Ask about our special furniture plan.

1140 N. La Salle-st.
JOHN T. WHEELER & CO. MOH. 4440.

325 FULLERTON-PKWY.

Chicago's finest 3 room apartments; living rooms with fireplaces, G. E. all-electric kitchens; laundry and maid facilities; door service; $57.50 to $120. Central 5050.

1400 LAKE SHORE-DRIVE

Living room, dinette, new kitchen, gas, electric and refrigeration incl. in rental. $59.50 to $74.50. Agent. Whi. 4180.

6112-18 WINTHROP

3½ rooms; near lake and all trans.; table top stove; refrig.; imm. poss.; newly dec. See janitor on premises or Lawn. 6092.

653 OAKDALE—Lge. sunny 2½ rms.; glazed sleeping porch; free gas; $40. She. 0100.

845 WOLFRAM—2 rm. apt.; light housekeeping; near park and Diversey-blvd.

4, 5, 6, 7 Rooms and Larger.

219
LAKE SHORE-DRIVE
5, 6 AND 7 ROOMS
DOORMAN ELEVATOR MAN.
HOGAN & FARWELL, INC.
Managing Agents.
664 N. MICHIGAN. WABASH 7300.

3730-40 Lake Shore-dr.
SIX AND SEVEN ROOM APARTMENTS.
3 baths; children's playground in rear; tennis court; garage in building.
Wirtz, Haynie & Ehrat, Inc.
3180 Sheridan-rd. Wel. 3000

3270 Lake Shore-drive
3½ AND 4 ROOMS.
20 minutes from the Loop. Doorman service. Garage in bldg. Attractive rentals.
Wirtz, Haynie & Ehrat, Inc.
3180 SHERIDAN-ROAD. WEL. 3000.

3750 LAKE SHORE-DRIVE
[Southwest corner Grace-st.]
5, 6, 7, and 8 rooms—1, 2, and 3 baths.
Rentals from $125.
Your inspection invited any time between 10 a. m. and 9 p. m.
Telephone Wellington 2140.
ROSS, BROWNE & FLEMING, Agents.

525 CORNELIA-AV.

Beautiful carpeted 6 room, 2 baths, ultra modern apt.; exclusive bldg.; large living room and master bedrooms front street; Craftex walls; just off the drive; golf, bridle path and tennis; exceptional value.

5 ROOMS, 2 BATHS

6311 Kenmore-av., 2d fl.—Exceptional bldg.; restricted; 1 block lake. Will decorate. New t. t. stove and refrig. Must be seen to appreciate. $85. See janitor on premises or phone Lawndale 6092.

2335 COMMONWEALTH

4, 5, and 6 room apts.; 2 baths; excellent location for schools and trans.; automatic elevator; fireproof bldg. Rent $80 to $120. Agent on premises. Central 5050.

1400 LAKE SHORE-DRIVE

Living room, bedroom, dinette, new mod. kitchen. Lake exposure. Gas, elec. refrig. incl. in rental. $82.50. Agent. Whi. 4180.

5-6-7 RM. MODERN APTS.
4654-56 CLARENDON-AV.
Imm. poss. 1 and 2 baths. Large, light rooms. Overlooking park, lake. Good transp. Best barg. in city. Lon. 4770.

1400 LAKE SHORE-DRIVE

Living room, 2 bedrooms, 2 bathrooms, dining room, new kitchen. Utilities free. Lake expos. $124.50. Agent. Whi. 4180.

Lincoln Park Apartments

5 rms.—331 Belden-av.; avail. 10/1.
6 rms.—801 Wilson-av. Immed occ.
Peter F. Reynolds Co. Lincoln 3633.

1767 GRANVILLE-AV.

Spac. 5 rm. apts.; outside rooms; ample closets; new stove and refrig.; exc. trans.

5825 KENMORE-AV.—8 rooms, overlooking the lake; wide lot; rich appointments; 5 bedrms.; 3 baths; solarium. Rental low. H. W. CROXTON & CO., 4723 Broadway.

1225 CHASE—4 RMS.

Lake and park view; avail. now.
1650 SHERWIN—4-5 rms. Rog. Pk. 7844.

700 IRVING PARK-RD.

6 and 8 room apts.; large mod.; 2-3 tile baths; nr. Lake Shr. $67-$110. Lak. 6480.

731-35 BITTERSWEET—5 rms.; elec. refrig. Well maintained building; near park, lake, and bus. Adults. $65.

6 ROOMS, 2 baths, sun parlor—New stove and refrig., brkfst. rm.; modern. See agt. on prem. 6227 Kenmore-av., or Lin. 2717.

6 RMS.—New bldg.; 2 tile baths and kit.; brkfst. nook; canv. walls; all outs. rms.; liv. rm. 15x23. 6142 N. Hamilton. Rog. 9347.

6341 WINTHROP-AV.—5 rms.; de luxe apt.; butler's pantry; tile bath; canvas walls; immed. poss. Pensacola 7112.

7 RM. De Luxe Apt.—Double plbg. Powder rm. Quiet residential. Near Linc.-Belmont dist. $85.00. 3432 N. Bosworth. Irv. 5098.

1444 LUNT-AV.—5 rms., sun parlor; large and light; 1st and 3d; near lake and trans. Conv. to schools. Fra. 0353.

SUBL.—5 rm. $63 apt.; $58 till May; nr. no. side. Van Sant, Fra. 7700, Moh. 4409 eves.

6 LGE., md. rms., 2d—Sun. p.; shr.; $67.50; gd. trans.; avail. now. 4709 N. Washtenaw.

SUBLEASE attr. 4 rm. apt.; gd. trans.; gentiles; immed poss.; $52.50. Rog. Pk. 3114.

BEAUTIFUL 7 rms.—3 tile baths. Cor. Pine Grove. $100, Getz, 605 Addison. Buc.5585.

2512 LAKE VIEW-AV.—5-6 RM. APTS. NEAR LINCOLN PARK; $60-$92.50.

5060 MARINE-DR.—New 4-5 rm. apts.; lake view; elev.; doorman; $75 up. Lon. 5979.

1505 GRANVILLE—4-5 large, bright rooms; tile bath. Agent at bldg., or Linc. 2717.

MARSHALL FIELD GARDEN APARTMENT HOMES, 411 Blackhawk-st. Mohawk 2711.

1330 ELMDALE—3d floor; 5 lt. rms.; arch doorways; 6 clo.; encl. slpg. pch. Avail.

5 ROOMS, $45-$60; 6 rms., 2 baths, $72.50. Near lake; now available. Cent. 6610.

1225 GREENLEAF—5 rms., front; overlooks lake; conv. shop. $72.50-$75. Lon. 2820.

3½-4 ROOMS—$47.50. 1333 North Shore-av. Nr. all trans. Modern; jan. on premises.

5 LGE., lt. rms., stm. ht., $45—Refrig., t. t. stove. 2058 Hutchinson, 1st. Well. 1132.

TO RENT—APARTMENTS—NORTHWEST.

1, 2, 3, 3½ Rooms.

2 ROOM Basement Kitchenette Apt.—Electric stove and refrigerator. Available now. Portage Park. Palisade 8243.

2 RM. Apt.—Free gas, elec., dec.; immed. poss. $18 up. 1328 W. Division. Arm.7949.

4, 5, 6, 7 Rooms and Larger.

4132 N. KEDVALE-AV.

5 rooms; very modern; tile bath; near schools; free refrigeration and gas; $60.

LEAVING for Calif.—Sublease flat on Humboldt-blvd., $37.50; also sacr. 4 rms. furniture complete. Spa. 9180 after 7 p. m.

6 RM. flat—2nd floor; heated; $45. 2110 No. Parkside, or call Berkshire 9224.

TO RENT—APARTMENTS—WEST.

General List.

Attractive Apartments

5439 Washington, 4-5 rms. ....$55-$70
5645 Washington, 2½-3½-4 rms. ....$40-$55
5138 Agatite, 4 rms. $42.50
749 N. Central, 4 rms. $52.50
1136 Pleasant, Oak Pk., 4-5 r. $52.50-$62.50
Available now and Oct. 1.
Mayfair Management Co.
35 E. Wacker-drive. Central 3338.

1, 2, 3, 3½ Rooms.

183 N. CICERO-AV.

2 room apartments; extra large rooms; all new equipment; modern building.
BARGAIN AT $37.50.

BEAU. ultra modern 3 rm. apt.—$45; imm. poss. 638 N. Parkside, nr. Central and Lake-st L. Van Buren 7000.

3 RMS.—Built in shower, tub; Ven. blinds; Frid.; t.t. stove; h.w. ht.; $42.50. Aus. 1775.

LITE 3 rm. apt.—New Electrolux; Ven. blds.; shwr.; adults; $20 mo. Apply 1159 Adams.

1226 S. HARDING-AV.—6 newly dec. rooms; steam ht.; good trans. $40. Monroe 0446.

4, 5, 6, 7 Rooms and Larger.

WALNUT-ST., 3411—5 lge. light rooms; newly dec.; gd. tr.; adults; Gentiles; $55.

TO RENT—APARTMENTS—SUBURBAN.

NORTH.

Evanston—15 minutes to loop.

Attractive Apartments

726 Hinman-av.—4-5 rooms ....$55-$80
719 Hinman-av.—5-6 rooms ....$75-$95
1362 Jarvis-av.—4-5 rooms ....$55-$70
2212 Sherman-av.—3½-4 rooms ....$65-$75
7350 Ridge-av.—4-5-6 rooms ....$77.50-$150
Available now and Oct. 1.
Mayfair Management Co.
35 East Wacker-drive. Central 3338.

4 ROOMS, $50
151 ASHLAND-AV.
Modern; free gas; inador bed; convenient to schools, shops, transportation, etc.
SCHOENLANK & KIRSCHNER. She. 8820.

DIRECT VIEW OF LAKE AND PARK. Hi-grade spacious 4 and 5 rms.; high ceiling living room; natural fireplace; picture windows; 2 tile baths. 498 SHERIDAN-RD Mr. Raymond. Rogers Park 0458.

NORTH SHORE houses and apartments—McGUIRE & ORR. Evanston. Rog. 3213.

WEST.

Oak Park—14 minutes to loop.

EXCLUSIVE APTS.—4 AND 5 ROOMS. Strictly modern. Randolph 2574.

TO RENT—FURNISHED APARTMENTS.

(See Also Hotels and Apt. Hotels.)

SOUTH.

6613 NORMAL-BLVD.
6818 NORMAL-BLVD.
6527 STEWART-AV.

2-3 room apts.; smartly furn.; tile bath; complete serv.; all trans. LOW RENTAL.

CHOICE 2½ ROOMS

1410 E. 70th-st.; well laid out apts., complete decorations, In-a-Dor beds, new furniture, ranges, refrig., lino.; $45.

LUELLA APTS.

3 rms.; free gas, light, rfg.; I. C. trans. $55. Mgr on prem. daily. 7309 Luella.

4164 DREXEL-BLVD.

Newly dec., 1-2 r. kit., el., ref., elev.; restricted; No. 1 bus, L, surf., I. C., $40 up.

THE GROSVENOR.
5220 Kenwood; 2-2½ rm. apts.; full hotel serv.; choice loc.; nr. I. C. tr. Reas. rates.

810 HYDE PARK-BL.—1-4 rms.; pri. baths; attr. furn.; mo. or wkly. rates. Ken. 0940.

KENWOOD, 5519—Furn. or unfurn. 2 rm. Free lt., gas, refrig. $20-$30 month. All tr.

LAKE side apt. bldg.—4316-18 S. Lake Park. 2-3 rms. furn., refrig. Excel transp.

1-2 ROOMS—Furnished. 753 E. 79th-st. McKey & Poague. Triangle 5060.

4140 DREXEL APT. HOTEL—2-3 rms.; $40; new. furn.; firepl.; 24 hr. swb.; bus. L at dr.

NORTH.

420 MELROSE-ST.

ATTRACTIVE BEDRM. APTS., $60.
Complete hotel service; modern elevator building; roof garden; overlooking lake and park; excellent transportation.

1346 ARGYLE-ST.

Beautiful 3 rooms, tastefully decorated; good range and refgr.; free light and gas; near shops, trans. Resident Mgr. Now $50.

1¼ ROOM KIT. APTS., $50.
NORTH PARK HOTEL
1936 N. CLARK AT LINCOLN PARK.

LUXURY AT LOW COST.
Beau., large kitnt. apts. Compl. hotel service. Very low rates. 915 Wilson-avenue.

2525 N. CLARK-ST.—1 rm. kitchenette; block from park; mod. bldg.; includ. gas, light, refrig., linen; only $31.50. Lincoln 2283.

SUBLEASE—1½ room apt., completely furn.; light, airy. Phone Rogers Park 6221.

195 E. CHESTNUT—1 rm. apt.; near lake; walk. dist. loop; $9 wk. up; mo. rate.

3 RM. bsmt. apt.—$40; newly dec.; Rog. Pk. "L"; lake. 6721 Glenwood. Briargate 4428.

2 RM. apts.—Near lake. Large, light, airy. Maid and phone service. 944 Montrose.

2 LGE., lt. rms.—Stm. ht., free gas, lt., refrig.; adults; $35. 1417 Sunnyside-av.

711 BELMONT—Attr. furn. kitchenette apt.; refrig.; exc. trans.; comp. serv. Bit. 5816.

1½ to 3 rm. apts.—Daily maid; 24 hr. swbd.; nr. lake, trans.; $35 up. 5722 Winthrop.

NORWELL—154 W. North-av.; 1½ rm. kit. Daily maid, hotel serv. 10 min. loop. Reas.

SUBLET—6 rm. modern apt.; 3 bedrms.; exc. trans.; reasonable. Graceland 7523.

KENMORE, 5252—6 rms. nicely furn.; nr. Edg. Beach. Ring Hay's bell. Lon. 4686.

210 E. PEARSON—6 rms., 3 baths; compl. furn. Phone for appointment. Wab. 6272.

SMART apartments for smart people. 2-3 rooms. THE ADMIRAL. 909 Foster.

SUBLEASE—For August; 2½ rms.; near lake; sacr. at $55. 426 Belmont. Bit. 4404.

ATTRACTIVE 4 rms.—Grand piano; 6 wks. or less; reasonable. Bit. 5833.

1029 N. LA SALLE—Lge. newly dec., newly furn. kit. apt.; pri. bth.; $8 wk. small, $7.

NORTHWEST.

HOWARD Apts.—1569 N. Hoyne—Attr. 3 rm. bedr. apts.; $60. G. E. refg. Street car & L.

WEST.

OAK PARK CHATEAU—Complete hotel serv.; 1-2-3 rm. kit.; twin beds; gentiles. 330 N. Austin-blvd. Vil. 8500. Aus. 8510.

3235 WARREN—2 and 3 rms. Well furn., mod. apts. Newly dec. Gd. trans. Reas. rent.

SUBURBAN.

EVANSTON—811 Forest, 5 rooms; sleeping porch; near lake. University 9765.

WANTED—TO RENT—APARTMENTS.

4-5 RM. Flat or Cottage—2 children. Rent $25. Call Cap. 1517 from 6:00-6:30 P. M.

5 RM. apt., 1st floor; N. or N. W. nr. transportation. Keystone 8270.

TO RENT—STORES.

Central.

30 N. LA SALLE—LOBBY STORE available for specialty sales, travel bureau, or other high class use. No lunch or cigars. Inquire Room 300.

South Side.

EAST 53D-ST.; FOOD BLOCK

Chain Store location; high class shops; 15 ft. or 30 ft. front. Cen. 3338.

NEXT P. O., I. C., L Sta. White chain store st.; sgl. cor.; also dbl.; good most bus. Kenwood Syndicate, 1130 E. 43d. Ken. 8407

CHOICE loc.—E. 53d. Any line; live business district. ORR REALTY CO., 1315 E. 53d.

STORE—17x25; new bldg.; suit. beauty parl., tailor, cleaner, etc. 8647 Phillips-avenue.

North Side.

WONDERFUL location—For bakery, nr. 3 way transfer corner. 2412 Lincoln-av.

Northwest Side.

5934 W. NORTH-AV.

Excellent location for hat, shoe, or any other business. Busiest block in Austin. Size 18x75. Immediate possession. CALL DORCHESTER 7900.

CHAIN STORE LOCATION

18'x53' with basement heated; trans. cor.; best shop. center. Cen. 3338.

2739 N PULASKI—Lge. dble. store. suit. for tavern. Delaware 7519.

3328 ARMITAGE-AV.—Suit lt. mfg. 20x70, downtown. N. S. carline. $40. Euclid 6202.

3120 N. CICERO—27x47; low rent; suited for groc. or liquor. E. Eheim. Pal. 5486.

3455 FULLERTON-AV.—Cor. St. Louis; 23x70; heated; will remodel. Spa. 4280.

COR. Store—25x50, full basmt.; only $30. WASHBURN, 4201 Elston. Irv. 0078.

TO RENT—OFFICES AND SHOPS.

Central.

32 N. STATE, S. W. cor. Washington—Fireproof bldg.; one floor; also attractive offices; north light, night service, center Loop; single room furnished, $20; with reception room, $35 up; beautiful desk space. Phone, steno. SWIGART & CO., Room 601.

43 E. OHIO-STREET
AMERICAN BANKERS BUILDING.
Light, modern single offices and suites. Moderate rentals. Sup. 2313.

ATTRACTIVE FURNISHED OFFICE, WITH RECEPTION ROOM; RENTAL $30; IN FIRST CLASS, WELL LOCATED BUILDING; WITH SERVICE OPTIONAL. 30 N. LA SALLE-ST. SUITE 300.

DESK SPACE in C. P. A. office suite. 39 S. La Salle bldg.; complete Tax, Acctg. library, and secretarial services available; reasonable rent. Randolph 5758.

ATTRACTIVE NEW RATES ON FURNISHED PRIVATE OFFICES. ROOM 420 82 W. WASHINGTON.

SUBLEASE 14th fl. 2 room outside office space; 275 sq. ft.; lge. loop bldg.; reas. ADDRESS F 347, TRIBUNE.

OFFICE, display or laboratory space. 154 East Erie-st. Whitehall 6026.

333 N. MICHIGAN-AV.—Mail-phone service. Telephone-Secretarial Serv., Inc., Fra. 7100.

Outlying.

DENTIST'S OFFICE—Furn. reception rm. with est. Dr. $25 mo. Prospect 8013

TO RENT—OTHER CITIES.

LOGANSPORT, IND.—Prominent corner at Pearl and Market-sts.; 40x80; in the heart of the retail district. Address The Kroger Grocery & Baking Co. Indianapolis, Ind.

TO RENT—BUILDINGS.

AUTO sales bldg.—6130-40 N. Western-av.; 100x105 ft. Hollycourt 1668. Pickham.

REAL ESTATE—APARTMENT BLDGS.

South Side.

Ideal Home and Investment

An ideal home with an income. Nine beautiful apartments just off Hyde Park-blvd. in one of Chicago's finest residential sections. Live in one and have an income for life. First time on market. Private owner. Estate to be closed. See Mr. Talcott. WM. E. MOSBY & CO., INC. Exclusive Agents 8032 Cottage Grove-Av. Radcliffe 0100.

2 STORES, 11 APTS.

Bldg. 12 years old; 1st class loc.; all 4 rm. apts.; annual inc., $6,450; price $35,000; cash, $7,000; bal. by 10 yr. loan. JOHN McCARTHY, 1405 W. 63d. Rep. 5000.

6-6's NR. 64th and University. Excellent rooming house location. Will consider net lease or trade.

3-5s, modern, priced to sell. 9047 Dante-av. LYNCH, Regent 4800.

OPPORTUNITY FOR COLORED.
6 flat brick, 1-2 rm., 2-3 rm., 3-4 rm. apts.; clean and in tip top shape; stm. ht., with stoker. Monthly rents, $208. Price, $9,000; cash, $2,500. Call Wagner, Rad. 7300. Donald F. Moore. 7748 S. Ashland.

HOTEL—Built for purpose; 41 rooms; completely furnished. Bargain; consider trade or lease. G. Grossman, Franklin 6217.

2 FLAT—5-6 rms.; stm. ht.; special; $8,500; 35 ft. lot, nr. 81st-Peoria. Rad. 6601.

BRAINERD 4 flat—5's; glazed pch.; 4 c. gar. Rent $65 ea. Price $19,000. Ced. 1602.

12 APT. bldg.—$30,000. Rental $6,700; 4½ rent; oct. frt.; R. I. and surf. Ced. 1300.

CORNER 10 flat—Excel. cond. Nr. 79th-st. Rent $5,000. Price $22,500. Stewart 6601.

Southwest Side.

3 STY.—6 flt. brk.; St. Louis-av., nr. 26th-st. bus. sect., cent. loc. Gd. trans. Very good for rent. Address O H 61, Tribune.

North Side.

NEAR Glenwd. [1400 W.]-Albion [6600 N.]. 3 flat, 6 rms., steam ht.; inc. $195 month. Can be carried, mo. paymts. of $92 incl. int., princ., taxes; cash req. $5,000. MINWEGEN, 1554 Devon. Rogers Pk. 2000.

EDGEWATER 12 APT.
Cor. bldg.; nr. "L"; 4 room apts.; new stoves; a splendid investment. Yearly income $5,800.
Walter T. Larson, 5159 N. Clark, at Foster.

1747 WALLEN—Rogers Park 3 flat brk.; sun parlor; each 5 large rms.; new plumbing; arches; steam heat; 2 car garage; 30 ft. lot. $9,450. Call Keystone 3436.

INSURANCE LIQUIDATION.
Rogers Park—21 flat; 10% down.
Devon-Western 3 flat; 10% down.
BARGAINS. Rogers Park 0204.

BARGAIN—Modern, high grade, 6 flats; 12 yrs. old; rents $3,800; pr. $16,000 for quick sale. Phone Bittersweet 2581 in a. m.

OUT of town owner will sac. Edg. 10 apt.—Approx. 3½x rent; money maker for resid. owner. Take small trade. Lon. 3354.

EDGEW.—24 apt. bldg., all small units. Low rentals. $9,800 yrly. inc. New equip. Price $37,500. $20,000 cash to handle. Hol.8600

DEVON-Western—2 apt.; 5 rm. units; gar.; auto. heat; A-1 cond.; priced for action. Hofmann & Co. 6408 N. Western. Bri.4000.

3 APT. BRK., INC. BR. GARAGES. FINE COND.; ALL RENTED. PHONE FRANKLIN 8383.

ROG. PK. 3 attr. 6s, nets over $500 yr. plus free apt. if clear. Rogers 6500.

FORECLOSED—3 flat; 6 rms. ea.; extra lav. Price $10,500. 20% down. Fra. 8395.

A GOOD INVESTMENT, 2 FLAT h. w. ht.; reas. Longbeach 9090, Gra. 5698.

3 FLAT—Rog. Pk cor., 5s, s. p., stk., 2 gar.; rt. $2,110; pr. $11,000; $3,000 dn. Lon.5332

12 APT.—Cor.; tile baths, tile kitchen; unusually fine bldg. and location. Rog. 6360.

3828 N. KENMORE—Price $8,250. 3 flat brk., 6 rms. ea.; stm. ht.; gar. Sta. 7688.

3 FLAT brick—5-6-6 rooms; steam heat; stoker. Price $9,500. Wellington 4466.

Northwest Side.

OWNER NEEDS CASH

Attractive 1½ story income residence; 4-4-3 rms., 30 ft. lot; price $5,750. J. T. Pagano, 3343 Irving Pk. Irv. 1238.

NORWOOD Pk. 2 flat—Stucco; 5-5 rms.; 2 furn.; 2 c. gar.; 50 ft. lot, 1st flt. newly dec.; immed. possession; nr. sta.; $8,250. JOHN KROHN CO. 5343 LAWRENCE.

6-6 RM. FRAME $4,000
5-5 RM. BRICK $6,750
HARRY R. THORNTON.
4005 N. Kedzie. Keystone 9600.

1½ STORY frame 4-4 rms.; hot air ht. 1st; large 2 car gar.; fine cond.; lot 50x125; choice Portage Park loc. Pr. $6,000, terms. Realty & Mortgage Co. Belmont 0001.

4 FLAT Brk.—2 car brk. gar.; all large 4 rm. flats. $13,500. Cash dn. $3,500; bal. E-Z till paid. Acme, 4126 Milwaukee-av.

2 FLT. brk.—5-6, htd.; dn. $1,000; pr. $6,600. 4 flt. br., 4s, Logan Sq., stone frt.; $3,000 dn.; pr. $9,500. 4817 Belle Plaine.

CORNER 4 apt.—Furnace and stove heat, 4-5 rooms, lge. lot; nr. Wrightwood and Kimball. Pr. $10,750. Phone Kildare 0854.

CORNER 12 apt.—All 4's; furn.; stove ht.; very good renting sect.; nr. Kedzie-Wellington. Only $2,500 cash req. Berk. 0601.

5 AND 6 brick—Sunparlor; 2 h. w. units, 30 ft. lot, beautiful lawn; reas.; terms. J. F. Pagano, 3343 Irving Pk., Irv. 1238.

2 FLAT frame—5 and 5 rms; 2 furnaces; 2 car garage. 4726 N. Drake, 1st floor.

2 FLAT brick—5-6 rms., 2 heat. plants. Pri. $6,750; tms. Dette, 1922 Irv. Pk. Buc.2015.

2 APT. brk.—1-6, 1-7, only $6,800; terms, 2 htg. plants; 2 car garage. Ave. 1370.

2 FLAT Brk.—5-6 rs.; h. w. ht.; pr. $7,500, $750 dn., bal. like rent. 3372 N. Central.

West Side.

3 APT. BR.—Including sun parlor; splendid cond.; $6,750. PHONE FRANKLIN 8383.

2 FLAT brick, 5 and 5 rooms, oil heat Reasonable. 2717 W. Gladys-avenue.

2 APT.—7-6 rms.; closed pchs.; perf. cond. 3921 Grenshaw-av. $5,500. Frank. 4240.

FORMER mtge. holder will sacr. 3 flat brick, 5 rms. ea., $9,500., tms. Fra. 8395.

REAL ESTATE—BUSINESS PROPERTY.

Northwest Side.

$1,500 CASH buys brick store and 5 room flat above. Stoker. 2 car brick garage. 15 yrs. old. Northwest side. Balance monthly. Address O J 210, Tribune.

INVST. barg.—2 5-r. apt., 2 strs., mod., inc $1,680; unht.; Chi. loc.; $9,500. Pen. 7990.

West Side.

3½ TIMES income—22 apt., 4 stores; income $13,116; $7,500 cash req.; private party. 5002 W. 16th-street. Cicero 4583R.

REAL ESTATE—HOUSES.

General.

6 Rooms, 6 Month Old House

Needs work; $150 down, balance to suit. ADDRESS G X 440, TRIBUNE.

South Side.

6 RM. BR. BUNGALOW

In very desire. dist. nr. E. 79th shop. area. Large rooms, mod. dec. throughout. Tile bath, ped. wash st., B. I. tub, kitch. lino. fl., elect. refrig., mod. stove, H. W. heat. Shower in base. Finished playroom in attic, 1 car gar. Owner desires quick sale. Call Mr. Fuhrman for price and tms. APPLEGATE & CO., SO. SHORE 7732.

In Desirable Avalon Park

$4,200 buys frame cottage, 5 and 3 rms. On 54x125 corner lot. Good cond. Fur. ht. Gar. Hundreds of flowers. Near I. C. trans., sch., churches. Never offered before. Call Mr. Whelan.

McKEY & POAGUE
7940 Cottage Grove-av. Tri. 5060.

DUTCH COLONIAL, 4 YEARS OLD.
Better than new. It's all complete; all extras included; see this beaut. home; 5 rms.; tile bath; air cond.; insulated; 40 ft. lot; beaut. landscape and in a wonderful neighborhood. "Colonial Village," 128th-Lowe-av. Owner will sacrifice this $9,000 bldg. for only $7,000. Call now.Plaza.8858

A VERY small down payment and $33.62 month, which includes taxes, will buy brand new 5 rm. frame home, 2 story, full basement, furnace, etc. Good Homes, 7630 Cottage Grove-av. Triangle 1655.

8024 KENWOOD-AV.; NR. ILL. CENT.
Beaut. octagon front br. bung.; 5 lg. rms.; newly decorated; glazed pch.; h. w. ht. [oil]; electric range; refrig.; Venetian blds. See today. Real Sacrifice. Leaving City. Woodrich Bros. [Mr. Smith]. Tri. 1800.

AVALON PARK BUNGALOW.
Brick 5 rms. nr. I. C., schools, shopping. Priced to sell today, $5,250. Call at office.
WILLIAM FLECK CO.
1135 E. 82d. REGENT 6550.
OPEN 'TIL 8 O'CLOCK TONIGHT.

NON-RESIDENT sacrifices at less than foreclosure cost, 3553 W 111th-st., 5 rms., concrete foundation, gas-elec., oak flrs.-trim, cement bsmt. Lot 50x125. Cut to $3,250. Key at McClun's, 217 W. 63d. Wen. 1844.

HYDE PARK, NR. U. of C.

11 rms., gd. cond. 2½ baths, 2 c. gar. Nr. I. C. Exc. home or rmg. hse. Reg. 1376.

NEW House—2 yrs.' old; real sac. Price $6,750; 84th-Cregier. 5 nice rms., 6th. Unfin. Forced air ht. [oil]. Air Cond. Insul. FHA terms. Vin. 2064.

IN SOUTH SHORE.
Dutch Col. 6 rm. res., encl. pch., lge. lot, 2 c. gar. Nr. I. C. Shown by appt. Pr. $5,750. John E. Nelson Co., 2830 E.79th. Sou.0220.

BUYERS' BEST BUY.
5 rms., 1 finished attic rm., built-in plumbing; 1 car gar.; excel. condition; near 87th-Racine. Price $5,950. Stewart 3603.

5 RM. Cottage—Near 73d and Dorchester. Furnace ht. 2 car gar. Bargain. $4,200. Mr. Kelly. Vincennes 6920.

1149 W. 106TH-ST.—5 rm. oct. front; brick bung. 37½ ft. lot; side drive; 2 car gar. H. w. ht. $5,500. FHA terms. Hem. 7900.

7351 COLES-AV.—8 rms., 2 baths, h. w. ht.; nr. lake, I. C., bus, surf. $7,500. Sou. 5185.

KENWOOD, 4800 blk.—9 rms.; attic; lge. lot. H. w. ht.; 2 baths; Pr. $9,500. Sta. 8120.

Southwest Side.

6532 WHIPPLE-ST.—5 rms., enclosed porch; 2 car garage; furnace heat; $6,000. MacAskill Co., 3019 W. 63d. Hem. 7204.

MOD. 5 RM. BRK. BUNGALOW—Exc. cond.; encl. porch; best Chicago Lawn loc.; ½ blk. transp., park; gar.; lot 32x125. Rep. 8950.

$450 OR build on your lot—Beau. arch. brk. bung., $3,950. Ap. 3558 Archer, eves., Sun.

REAL ESTATE—HOUSES.

Southwest Side.

BEAUTIFULLY WOODED GROUNDS! THE LARGE 87½ ft. lot surrounding this 8 rm. frame res. makes it a real buy at $5,500. Attrac. Chicago Lawn location.
F. H. HALVORSEN CO.
3145 West 63d-st. Hemlock 4300.

END ALL RENT WORRIES!

Make your money count. You can buy a 5 rm. Georgian res. for $700 dn. $50 per mo., FHA. 6025 Kilpatrick-av. Open 1-8. WM. T. FLEMING CO.
6322 S. Western. Rep. 2800.

North Side.

OWNER MOVING TO HIS FLORIDA Estate. Mod. round frt. 8 rm. res.; light brick; 2 tile baths; kit. and roof; h. w. gas ht.; Venetian blinds, awnings, radiator covers. Priced for immediate sale. Key at JACOBS & JACOBS, INC. 2750 DEVON.

RESIDENCE.
Near Senn High.
Garage. Fine condition.
Price only $5,500.
ARTHUR KRUGGEL & CO. LON. 5531.

MORSE-AV.—Near Indian Boundary Park. De luxe, octagon front bung.; tile roof; 6 rooms; maid's room; tile bath. Beautiful yard. Creeping bent lawn. Walter T. Larson, 5159 N. Clark, at Foster.

EXCEPTIONAL 7 rm. res.—Nr. Leavitt-Irving Pk.; tile b., extra col. tile lav.; tile kit. Sac. leav. city. Erbach, 1940 Irv. Pk.

2 STY. stucco res. on Leavitt nr. Ainslie; in fine shape; h. w. ht.; 2 car gar.; can be made into 2 flat. Make off. Key. 3436.

Northwest Side.

A DREAM HOME.
Unusually fine octagon brick bungalow; 6 spacious rooms; tile kitchen and bath; arch doorways; hot water heat; 2 car garage; a real snap at $7,500.
$1,500 CASH—$41 MONTH.
ALBERT F. KEENEY, REALTOR.
5612 NORTH-AV. MERRIMAC 4300
Open evenings till 9—All Day Sunday.

KNOTTY PINE

13X23 FT. RECREATION ROOM.
California Redwood beams; real large 5 rm. Octagon bung.; 21 ft. liv. rm.; tile kit., bath; h. w. ht., oil fired; 2 car gar. $7,900. A. J. Schorsch & Co., 6059 Irving Pk-rd.

Near North Park College

6 rm.; h. w. ht.; 35 ft. lot; side drive; widow wants immed. action. Call Mr.White
BURKE & LYNN
4747 N. Kedzie. Irving 7120.

$5,000

$1,000 cash, $41 mo., incl. taxes, insurance. 5 large rooms in excellent condition. 40 ft. lot. 2 blks. to Steinmetz High School. A. J. Schorsch Co., 6059 Irving Park-rd.

WIDOW must sell 9 rm. frame res.—Stove heat; 2 car gar. 4135 N. Kilbourn-av., Irving Park sect. Inspection by appointment only. Price $3,500, clear. GREGOR, 4200 Lawrence. Pal. 1461.

4 Room House, $200 Down

Monthly payments to suit; 2 unfinished rooms; short distance from Oak Park. ADDRESS G X 439, TRIBUNE.

IRVING PARK HOME.
5 cozy rms., large attic, furnace ht., exc. cond.; fine yard and garden. $4,600. WASHBURN, 4201 Elston. Irv. 0078.

30 NEW homes now under construction in our English Village of 400 new homes. Models on New England; 1 blk. N. Belmont. A. J. Schorsch Co., 6059 Irving Park-rd.

MUST BE SOLD THIS WEEK
Nr. Belmont, Central; oct. brk. bung., 5 r. down, 2 up, insulated H. W. ht., oak trim, fine cond, 2 c. gar. BERK. 3700.

OCTAGON FRONT YELLOW BRICK 5 rm. bung.—H. w. ht. Portage Pk. Price $5,750; can finance with FHA. Royl G. Knight, Realtor, 4167 Irving Park-rd. Pen. 2600.

5 ROOMS and breakfast room—Near schools, bus line. Stoker heat, automatic h. w. htr. Cedar closet. 2 car gar. Excel. neighbrhd. $8,500. For appointment Merrimac 6511.

CLASSY 6 rm. yellow oct. bung., gar.$6,900 Mod. 4-4 rm. yel. brk., inc bung. ..$6,250 Beau. 5 r. Eng. res. $5,750 Key. 8702. Val.

INCOME BUNGALOW—Beau. Portage Park. H. W. ht., stoker, tile bath, lge. lot, imm. pos. Inquire 5639 Irving Park.

RAVENSWOOD MANOR.
6 rm. brick bungalow; quiet street; h. w. heat; price, $6,000. Booth, Longb. 8833.

A BUY—5 rm. brick bung., $4,500; need $1,000 cash; furn. ht.; 50 ft. lot. Volk Realty, 2363 Harlem. 7208 Addison.

4 ROOM year old house—Needs some interior work; $100 down, balance small monthly payments. Address G X 438, Tribune.

BEAU. 5 rm. frame bung. nr. Wilson and Narragansett; 14 yrs. old; A-1 shape; h.w. ht.; low taxes. For inspect. call Key. 3436.

BRICK Bung.—Nr. Austin-Irving. 5 dn., 2 up; h. w. ht.; immed. possession; only $650 dn., balance like rent. 3372 N. Central.

$700 DOWN.
Brick bungalow; hot water heat.
S. O. Stone & Co., 4503 Milwaukee.Pen.3900

7 R. RES.—Frame; A-1; h. w. ht.; insulated; Log. Sq. $5,800. Address L 100, Tribune.

$600 CASH—FHA pmt. $32.50; new brk.; all imps. 7610 Grand-av. Merrimac 6000.

ESTATE—Must sell quick 2-5 room frame cottages one 4 room. Pen. 6574.

$2,995—NEW CAPE COD—Furn. ht.; plumbing; 40x144' lot. 7940 W. Summerdale-av.

$1,495 New house, partitioned into 4 rms $17 month. Address G X 354 Tribune.

6 R. BRK. bung.—Hot water ht. Pr. $5,400; terms. Dette, 1922 Irving Pk. Buc. 2015.

$5,900—5 RM., lge. bungalow; excel. cond.; new cab. sink; inclos. pch. Pensacola 5181.

3307 N. KOLMAR 5 r. mod. bung., h. w. ht., incl. pch.; 30x125; $4,800; tms. Irv. 9000.

6 ROOM home on Oxford nr. Pratt; h.w. ht. Bargain. Call Cent. 7798 for details.

West Side.

BARGAIN—1829 S. Spaulding; 6 rm. brk. residence; h. w. ht.; carpeted; Venetian blinds; gar.; $4,800; tms. Franklin 5047.

10 RM. brick hse. on Monroe-st.—2 car gar.; furn. heat. $2,600 incl. furn. Hay. 1296.

HOUSES BUILT TO ORDER.

BEAU. arch. br. bung.—$3,950; sm. dn. pay. Plans, model app. 3558 Archer, eves., Sun.

REAL ESTATE—VACANT.

South Side.

SPECIAL FOR SUNDAY
100x134 FT. LOTS.
$99
$5 DOWN; $5 A MONTH
FRANK DE LUGACH, 2339 W. 95TH-ST.

8340-42 BENNETT-AV. 50x125 ....$1,250
R. M. O'BRIEN & CO.
111 W. Washington-st. Rand. 3062.

N. W. COR. 83d and Cottage Grove—All imp. in and paid; exc. bus. loc.; a real buy. Owner, 12 W. Van Buren. Web. 3282.

50 FEET—Vicinity of 88th and Ashland. Reasonable. Normal 1818.

North Side.

DEVON-AV. corner—58x125; nr. California-av.; for immed. use; only $3,150. Bri.3508 JACOBS & JACOBS, INC. 2750 DEVON.

Northwest Side.

CHOICE 37 ft., S. E. corner Springfield-Carmen. Want offer. Franklin 8395

REAL ESTATE—SUBURBAN—SOUTH.

Beverly Hills—20 minutes to loop.

9550 S. LEAVITT-ST.
Modern press brick res.; 1¼ yr. old, h. w. ht. stoker; lot 50 ft.; gar.; a bargain. For appointmt. call Mr. Adams. Bev. 8286.

106TH nr. Drew—6 rm. res.; lge. porch, h. w. ht.; gar.; wooded lot. $6,500. Bev. 4850.

Ivanhoe—27 minutes to loop.

$400 CASH—14304 Normal-av.; 3 blks. to I. C. depot; new 5 rm., 2 story Georgian brick; powd. rm.; electric refrig.; gas rge.; shades; screens; $54 mth. Triangle 1655.

Lansing—40 minutes to loop.

SPECIAL Bargain—$395; $25 cash; $7 mo. Full acre, near Stony Island-av. New road. Elec. Build at once. Kenwood 7589.

General—Suburban South.

CUTTING UP LARGE FARM NEAR CHICAGO HEIGHTS

Will divide into 2, 5 or 10 acre tracts. Good soil; ideal for retreat, country home or truck farm. Priced low to sell quick. Terms. Address G T 303, Tribune.

½ ACRE NICELY WOODED

New 4 rm. home complete; adjoining Chicago Heights; terms. Also ¼ acres wooded; only $345 on your own terms. Write or call J. Sherman, 6211 S. Troy. Rep. 4703.

2 ACRES—Good soil; 8 blks. to I. C. elec. Will loan money to build; hard road; elec.; $25 down; $10 month. Prospect 1139.

REAL ESTATE—SUBURBAN—S. W.

Oak Lawn—36 minutes to loop.

BY OWNER—House, 20x36; garage, 18x30; oil shed, double lot, fenced. Quick possession. $2,800. 8509 S. Major.

Palos Heights—50 minutes to loop.

4 ROOM one story house—Landscaped lot, 120x120; natural wood burning fireplace; near schools, stores, etc.; $4,950; very small amount per mo.
ALSO 5 room brick and 5 room frame. Choice wooded homesite, big as four 30 ft. lots, at only $250 ea., but must sell in one piece; $15 per mo. carries.
Address M S 417, Tribune.

BEAUTIFUL 6 rm. Cape Cod basement—Wooded; $6,000 by owner; also others $5,250 to $9,500. Ph. Palos Park 207 R1 for appmt.

Tinley Park—37 minutes to loop.

NEW 4½ room brick—Fireplace, city water, large tract of ground, express service to the Loop, FHA terms. Drive to our local office in Tinley Park, 177th and Oak-av., or call evenings, Beverly 3349.

General—Suburban S. W.

FAMILY GARDEN FARM—$95; near large new proposed high school, south of Clearing, title clear; terms if desired. Address G Y 83, Tribune.

REAL ESTATE—SUBURBAN—S. W.

General—Suburban S. W.

Only $395 dn., bal. $25 mo.

New 6 rm. home, full basement, heating plant, Celotex insulated, hardwood floors; on large lot; short ride from city limits. Phone me, 9 a. m. to 8 p. m. Central 1756.

REAL ESTATE—SUBURBAN—NORTH.

Evanston—15 minutes to loop.

ARTISTIC brick and stone Mediterranean—Studio living room; 2 bedrms.; den; game room; nr. steam. Bri. 3300. Univ. 0283.

BEAUTIFUL yard with perennials and trees; 6 room shingle home; 1½ tile baths; $9,000. Owner needs larger. Gre. 2700.

Highland Park—30 minutes to loop.

SHERWOOD FOREST HOMESITES. ROBERT L. JOHNSON, RANDOLPH 0112.

Northbrook—33 minutes to loop.

GOING UP NOW
New Houses $48-$63 Mo.

5 and 6 rm. houses of Lannon stone, brick and frame exteriors, with lge. rms., full bsmts., all with att. gars., firepls., scr. porches, powder rms., brkfst. nooks, rumpus rms. One or all of these features added or eliminated as you require. The low paymts. of $48 to $63 monthly include both the house and lot cost, and cover princ., int., and all ins. All improvements in and paid for. Down paymts. from $975 up; bal. like rent.

In long estab. N. Shore suburb, 7 min. from Lake, 33 min. from Loop [26 trains daily]. $400,000 school; chain and indep. stores, all churches. Low taxes. Restricted. Every house ready for Fall delivery.

OPEN EVENINGS UNTIL DARK.
Drive North on Route 41 past Pub. Serv. Co. in Northbrook, then straight West on Dundee-rd., 1½ mi. to Northbrook Highlands. Or, North on Route 42A past Northbrook school to Dundee-rd.

THE BILLS REALTY, INC.
134 S. LA SALLE ST. STATE 0266.

Skokie—31 minutes to loop.

REAL VALUE

5056 Morse-av. in Skokie. New all stone home. Lot 50x125. 6 spacious rms., complete incl. gar., 1½ baths, 3 way mirrors, 2 fireplaces, knotty pine rec. rm., weather stripped; scrns., storm windows, insulated, winter air-cond. h.t., marlite kitch., new stove and refrig.; landsc., highly restricted community. Very low taxes, good trans., schls., shopping, etc. Price $13,500, FHA; $3,500 cash.
Open daily, 10 a. m. to 8 p. m.
BON AIRE BUILDERS
5000 PRATT-AV. SKOKIE 2790.

6—APARTMENT BUILDINGS.
NILES-WESTCHESTER REALTY CO.
110 S. DEARBORN-ST. RANDOLPH 0112.

Winnetka—21 minutes to loop.

LIKE new—S. E. sec.; 4 bedrm.; 2½ bath brk. Low ht. cost. Pr. right. Winn. 254.

General—Suburban North.

A HOME WITH TREES.
If you earn $4,000 and can furnish references will build home to suit in wooded section, highly restricted. $12,000 to $20,000. Heavily wooded North Shore. Exc. trans. Very attractive offer in return for use of home as model. Greenleaf 1843.

REAL ESTATE—SUBURBAN—N. W.

Arlington Hts.—32 minutes to loop.

NR. Arlington Heights—5 acres and new 6 rm. house; automatic air cond.; 2 c. gar.; chicken coop. $6,500. 20% down. Irv.9000.

Barrington—39 minutes to loop.

6 ROOM brick with att. garage—Beautiful wooded lot; all mod. improv.; overlooking priv. lake; sm. dn. pay.; $30.02 a month. ADDRESS G T 215, TRIBUNE.

2—50X164 NORTHWEST-hwy.; $750 ea.; gas, wtr., el. avail. Gra. 4980. Address O A 452, Tribune.

4½ ACRES—Barrington countryside. $2,750. Gentiles. Address G A 169, Tribune.

Des Plaines—23 minutes to loop.

VACANT lot, 55x150—Improv. in; $595. New residential section. Capitol 4321.

Norwood Park—17 minutes to loop.

100 NEW FHA homes and 20 under constr. in Oriole Park—All brick and insul. Large lots. Inc. all imp. pd. Restricted neigh. 10% cash, bal. like rent. Drive to 7600 Higgins-rd., turn So. at big BUCKLEY sign, or call Newcastle 1300 for inf. or appt.

Park Ridge—19 minutes to loop.

ONLY $38 per month, reas. down paymt.—For gorgeous new 5 rm. English country home on large lot near Park Ridge; finest appointments; all conveniences; good trans. Address N T 242, Tribune.

50 FT. res. lots, $950 ea.; beau. wooded sec. All assmts. paid, incl. concrete st., curb, sewer, water, gas, and light; loc. Home and Albion-avs. Ready to build. Ph. Rogers Pk. 3721 or be at property Sunday, 11 till 5.

Prospect Heights—30 min. to loop.

MODEL HOMES OPEN FOR INSPECTION—FHA approved homesites as low as $750. Take Route 12 [Rand-rd.] to Route 83, turn north 1 mile to Prospect Heights. SMITH & DAWSON. STATE 3861.

General—Suburban N. W.

Why Swelter in the City?

Get cool fresh air day and night in your home in the country for less than you are paying rent in hot congested apts. and flats. I have 20 new 4-5-6 rm. homes with attached garages; 12,000 sq. ft. garden space open for inspection; ready to move into in 30 days; 27 min. to loop; good schools, stores, churches, and swimming pool close. Delivery service same as city; good neighbors; no ass'mts; all impr. in and paid for. With a small down pymt. and a very low mo. pymt. you can have all this. For full particulars write. Address G Y 128, Tribune.

DON'T WAIT FOR FALL RENT RAISE

A HOME IN THE COUNTRY.
Let us show you positive proof how you can buy your own home on payments less than you are paying rent. 4 and 5 rm. homes complete on 75x165 ft. lot ready to move into. 2 miles West of Glenview—½ mile North of Milwaukee-av., close to schools, churches and trans. Gas, water and elec. and hard roads in and paid for. No ass'mts. Reasonable down pymt. F.H.A. approved loan. A. D. Klein, Box 397, Glenview.

NOW OR NEVER

Homes ready to move into at a price below duplication costs today. Near Glenview. Gov't inspected. Impr. paid. Mo. pymts. less than $35 include all charges. Answer today for Oct. 1st delivery. Address G X 404, Tribune.

6 ROOM HOUSE

$100 starts you. Monthly pymts. to suit. 2 unfinished rms. upstairs; short distance from Oak Park. Address G X 437, Tribune.

FINEST VALUE—1½ ACRE ESTATE—New paved road, about 5 minutes to Irving Park bus line, outside city limits; no assmts.; lowest taxes; school around corner; price, $575; $125 cash, $8 monthly. ADDRESS G T 124, TRIBUNE.

ADJOINING BEAUTIFUL GOLF CLUB—S. E. of Higgins-rd., Mannheim-rd.; garden farm; paved rd., electric, nr. school. Price $375; $75 cash; $5 monthly. Address H D 97, Tribune.

6 RM. 1 year old house—4 rms. completed; 2 unfinished. Near Elmhurst. Congenial neighbors. Low taxes. No assessments. Take $300 down. Price $4,000, bal. small monthly paymts. Address G X 436, Tribune.

SACRIFICING 2 acres on stone rd., 1 block off hwy. 12. No restrictions; $500. terms. Address O F 215, Tribune.

REAL ESTATE—SUBURBAN WEST.

Austin—14 minutes to loop.

AUSTIN—2 apt. brk.; 5-5 rms.; near Wash.-blvd.; all large rms.; lot 50x150; 2 car gar. Priced for quick sale. Joseph B. Ford, Aus. 2880; Vil. 4100.

INCOME property in conv. central Aus. loc. Frm. 2 apt.; 5-5 rms.; nr. schls.; stores; trans. Estate will sacrifice at $4,750. Pilgrim, 5637 W. Lake, Aus. 1680-Vil. 5100.

5-6 RM. brk. flats—1 h. w. plant, 2 car gar. Nr. Central-Division. $9,000. Mer. 8300.

Berkeley—20 minutes to loop.

SAC. beau. lot nr. schools, stores, etc. 1 blk. sta. to A.&E. $575.Address G T 253,Tribune.

Berwyn—17 minutes to loop.

6 RM. mod. home—Fine cond.; h. w. oil ht. 2 car gar. Owner. Berwyn 7336.

Downers Grove—37 minutes to loop.

DOWNERS GROVE—FINE COMMUNITY. OUTSTANDING SCHOOLS. PUBLIC—PAROCHIAL—COONLEY.
An out-of-the-ordinary offering; Delightful frame house of 8 RMS. AND PORCHES. Lawn, flower garden, great spreading elms and hard maple—A PLAYGROUND FOR YOUR CHILDREN. Owner moving away. Big price concession. F.H.A. terms.
HENRY A. MILLER, REALTOR. CALL AT HINSDALE OFFICE, 10 S. Washington-st., HINSDALE 56.

Elmhurst—23 minutes to loop.

6½ RM., 2 story pressed brick.
Exceptionally well built home on corner lot. Reasonable price and terms. Owner. Central 3337.

Hinsdale—27 minutes to loop.

$1,495 NEW house, partitioned into 4 rms., $17 month. Address G X 355, Tribune.

BEAUTIFULLY WOODED Res. lot—$2,250, 93x168 ft. Owner. Address F 368, Tribune.

La Grange—21 minutes to loop.

7 RM. house—H. w. heat, 50x123 ft. lot, 4 car barn-type garage, $5,500. F. Nipper, 445 S. Ashland-av., La Grange.

Lombard—26 minutes to loop.

$37.98 MONTHLY

Including principal and interest, with small down payment, buys a new 5 room brick colonial. Lovely, large rooms. Completely decorated. Model kitchen and bath. All improvements in and paid. Close to transportation and schools. Visit this home now nearing completion. AT 412 S. LEWIS-AV. [1½ block north of Washington-st.] CHAS. H. CRESS & CO.

BUILDER—Will erect house to suit on choice lot if you earn $3,000; no down payment. ADDRESS O K 158, TRIBUNE.

REAL ESTATE—SUBURBAN WEST.

Maywood—18 minutes to loop.

1½ STORY—5-4 rms.; furn. ht.; lot 91x125; nr.Madison-3d; $6,000. Scheubert, Alb.1100.

Oak Park—14 minutes to loop.

ON BEAUTIFUL LE MOYNE-PARKWAY. 5 rm. brick bung.; all large, light rms.; immense attic; h. w. ht.; encl. pch.; 2 car brk. gar.; wide lot nr. trans. Pr. $8,950. CROWE, 6110 North-av. Merrimac 8877.

LOCATED N. of Chicago-av.—7 rm. brk. home; 1½ tile baths; lovely, large living rm.; frpl.; h. w. heat; 2 car gar.; $13,500. Joseph B. Ford, Aus. 2880. Vil. 4100.

SEE THIS 5 rm. br. bung. TODAY. BEST VALUE in ideal home section of N. Oak Park at $6,500. Vill. 4960. Aus. 2460.

"COOL" Spanish atmosphere—Crystal white home, gorgeous interior; like new; widow's sacrifice, $7,850. Euclid 2367.

BRK.—Queen Anne bung., 5 rms., h. w. auto. ht. Insul., low tax, $7,500. Euclid 609.

River Forest—17 minutes to loop.

A 4 STAR OFFERING

Distinctive English architecture. Beautiful grounds and surrounding homes. 12 spacious rooms, 3½ baths, 4 family bedrooms. $27,500 or offer. Shown daily by appointment until sold. Euclid 3400. Hemingway. Austin 1746.

CHOICE N. E. location—6 rm. home of Lloyd Wright type; h. w. gas or coal heat. Lot 50x178; garage. $10,500. Pilgrim, 601 N. Harlem. Village 9700. Austin 1680.

FOR SALE—Splendid 8-rm. house with powder rm. on 1st flr.; breakfast nook; side dr.; 2 car gar.; automatic oil ht.New.1325.

BRICK COLONIAL 7 RMS.—2½ tile baths, sprinkling system, game room, carpeting, blinds, slate roof. $15,750. Euclid 610.

CORNER lot—75'x133'; exclus. resid. section; all improv.; liquidation. Bit. 7934 eve.

Riverside—19 minutes to loop.

6 ROOM bung.—Garage. 196 Burlington-road. $5,500. Call Riverside 6079.

Western Springs—24 min. to loop.

EXCLUSIVE wooded lot—50x167; $800. All imps. in and paid, incl. paving. McConaughy, 504 W. Burlington, La Grange 218.

ONLY 10 MONTHS OLD
7 rms., 2½ baths, 2 car gar., pine panelled recreation rm. Western Springs 6527.

Wheaton—38 minutes to loop.

IDEAL 7 rm. house—1-3 ac. Out of city. Nr. station. Low taxes. All fenced. Stoker. H. w. ht. Beau. heated solarium. Large garage with living rm. Was $12,750, now $7,750. A. C. Hoy & Co., 550 Crescent-blvd., Glen Ellyn. Phone 505.

General—Suburban West.

$300 IS ALL YOU NEED
to start owning a beautiful 5-6 room brick home designed and built to your taste; terms to suit your budget; restricted community; 5 minutes west of Oak Park; Chicago water; all improvements; L and bus. Address G X 280, Tribune.

$1,495—New house partitioned into 4 rms., $17 month. Address G X 356, Tribune.

REAL ESTATE—OTHER CITIES.

FOR Sale—High class Spanish Type home on Beaut. St. Joe River, where you can enjoy boating, bathing, fishing. Launching and skating in your own door-yard, within 5 mins. motoring distance from Bus. Dist. of Elkhart, in restricted location. Price and terms reas. A. J. Keyser, 417 So. 2nd-st., Elkhart, Ind. Ph. J-1818.

SAC. Store—Suit. any bus., incl. 7 slpg. rms., bath, 3 liv. rms., compl. furn. Benedict-rd. bet. Nippersink and Powers Lake. Josephine Lathrop, R. R. 1, Genoa City, Wis.

REAL ESTATE—TOWNS AND COUNTRY.

FOR SALE—S. W. Michigan, 125 miles from Chicago on paved road, 6 room house on large lot; electric lights, oil heater; within 10 minutes of 6 lakes; general store and oil station near by. Price $500 cash for quick sale. Write or inquire: M. C. J. Billingham, Kalamazoo, Mich.

REAL ESTATE—RESORT PROPERTIES.

Illinois.

UNUSUAL BARGAIN

Lake front cottage; 4 rms. and porch; on wooded lot running to water's edge. $1,775, part cash, bal. on terms. A beau., priv. restr. lake. Address O K 206, Tribune.

WILL sacrifice—5 rm. summer home overlooking private lake; 26 mi. from Chicago; modern; large wooded lot; price $1,500; small down payment. Balance monthly ADDRESS G T 210, TRIBUNE.

5 RM. year round cottage—Private lake; 39 min. N. W.; screened porch; inside plumbing; kitchen cabinets; woodburning fireplace. Small down pay. Terms. $16.69 a month. Address G T 225, Tribune.

WILL sac. spacious cottage completely furn., and boat, $675. Finest lake in Ill. Fine fishing, hunting, swimming; nat. sand. bch. 45 minutes to loop; $50 cash, balance easy terms. Address G X 276, Tribune.

BARGAIN—Water front cottage; newest design; spacious rooms; at finest close-in lake; one hour N. W.; priced for quick sale, $1,695; 10% down balance terms. ADDRESS G X 435, TRIBUNE.

BARGAIN—NEW MODEL HOMES, $695. 38 mi. N. W.; inc. fruit trees and strawberry plants; $50 down, $3 weekly to resp party. Address G X 434, Tribune.

OWN. must sac. 2 yr. old 5 rm. mod. year round home; firepl.; ht., cold water, cab. kit., brkfst. nook; gar.; beau., lge. wooded lot; pri. restrict. lake; Gentiles. Ave. 9065.

4 ROOM cottage—$745. Property fronts on 3 lakes; 37 miles to Chgo.; 50x135 ft. lake lot. $150; tms. $5 per mo. Sand bch.; gd. fish.; no assmts. Address G X 218, Tribune.

SACRIFICE—Must sell lake home; electricity; scr. porch; $750; 45 miles from city; tms. ADDRESS G X 282, TRIBUNE.

WATERFRONT lot at Wauconda—Priced at $700 for quick sale; restricted; terms Address F C 419, Tribune.

ROUND LAKE CORNER LOT.
Beautiful corner, 52x138. Sacrifice. PETERS, 7923 South Park. Radcliffe 6800.

NEW cottage—Elec. wat. fl. toil., blt.-in. kit. cab.; new, furn. McCullom Lake, McHenry. $2,150. Bill, 336 Schiller. Mohawk 6230.

MUST sell home—6 rm.; encl. porch.; bsmt., furn. ht.; 100x150 chick. hse.; fruit; grapes. Fox River Gr. Address M O 100, Tribune.

LARGE lot—At beaut. Island Lake; reas. if taken at once; Gentiles. Capitol 3268

Indiana.

HERE'S SOME YOU'LL HAVE TO SEE!
Most beautiful lots in Indiana, artesian wells, partially wooded, perfect transportation. Across the road from famous Indiana DUNES STATE PARK. 3½ miles of clean, natural beach just 5 min. from your lot. See them at once.
DUNE PARK VIEW Subdivision, Agent, EDW. WARNER "PANTRY" at Tremont, Ind. Take SOUTH SHORE LINE or U. S. 12 to TREMONT, 1 block north.

OWNER will sacrifice beautiful, wooded hilltop site in Beverly Shores. 1 block Lake Michigan. Need $100 down, bal. terms. ADDRESS AGT., O K 250, TRIBUNE.

HUDSON LAKE—Wooded lot; $75. Others $57.50; terms, $5 down, $3 mo. Cottage $250 cash, bal. terms. Hudson Lake Realty.

BASS Lake—Cottage on lake. Mod. conven. $2,950. Priv. E. A. Dust. Saginaw 6077.

Michigan.

FOR Sale—Log sided cottage with 100 foot beautiful wooded frontage on Lake Michigan between Muskegon and Grand Haven, Michigan. Address F O 3, Tribune.

MICHIANA SHORES—Sacrifice lot facing Lake Michigan, for fraction of investment. Pri. party. S. L. Berg. Wabash 4300.

BEAUTIFUL corner home at Michiana Shores—Up to date; sell furnished or unfurnished. Berwyn 7667.

Wisconsin.

SUMMER HOME, $825

At LAKE DELAVAN, less than 2 hrs from Chicago. Has GAS and ELECTRICITY. Restricted community on a NATURAL not a made lake. Will sell to reliable party for $100 cash, $10 monthly. For full particulars Address G O 175, Tribune.

MUST sell brand new English type home—2 bedrms. downstairs; large liv. rm., kitchen, inside toilet; room for 2 or 3 bedrms. upstairs; beautiful view large lake; fine fishing and swimming; $1,850, terms. Address O A 442, Tribune.

MUST sell nearby So. Wis. 5 room lovely French provincial home—$2,100 complete; built-in breakfast set, inside bathroom, built-in kitchen sink, natural wood paneled liv. rm.; fine fishing, hunting; safe sand beach; terms. Address N F 89, Tribune.

REAL sacrifice—4 room cottage and large screened porch, $725; worth $1,500; built for all-year use; on large lake, sand beach; real fishing; 2 hour drive; easy terms. Address O J 453, Tribune.

MUST SELL beautiful 4 room cottage on an unknown large natural spring-fed Wis. lake only 59 miles N. W. of Chicago; $740 complete; $100 cash, $12 month; no trade. ADDRESS O A 446, TRIBUNE.

AUCTION SALE—Sat., Aug. 2, Yellow River Inn. Hotel and Tavern. Large, modern; 74 acres; river through; near Marshfield on Hwy. 10. Price and terms reasonable. C. J. Larsen, Owner, Marshfield, Route 1.

NEED MONEY—Will sell cott., $600 comp.; finest lake in Wis.; full of bass, pike, wall eyes; sand bch.; 2½ hr. ride; $100 cash, balance terms. Address M P 91, Tribune.

SACRIFICE SALE—Lake frontage, 7 mi. Eagle River, Wis.; quiet; 4 room screened cottage. Removal from Wis. R. Chase, 24 Paris-st., Pawtucket, Rhode Island.

BEAUT All Year Lake Cott.—$745; scrn. pch., elec., inside toilet; sand bch.; 59 mi.; $12 mo. Address G A 498, Tribune.

LAKE GENEVA—New and used homes. A. Pederson, Cedar Point Park, Williams Bay

SACF. my resort on account death in family. Mrs. C. Kohl, Bear Lake, Haugen, Wisc.

REAL ESTATE—FARM LANDS.

Farm Land Classified advertisments will be found in the News Section adjacent to the daily feature "Day By Day on the Farm."

REAL ESTATE WANTED.

Apartment Buildings.

CASH for South Side improved property. C. H. Dehning Co., 665 W. 63d. Wen. 0688.

Farms and Acres.

SMALL impr. farm for business or resort; vacant and cash. Johnson, Euclid 163.

REAL ESTATE WANTED.

Houses.

BUNGALOW or 2 flat brick or frame; by Aug. 15; on so. side; for cash. Pla. 8855.

NEAR I. C.—5, 6 rooms, 2-3 bedrms.; will pay $250 down, $35 monthly. Dor. 3843.

CASH buyers for homes, apartments. People's Mortgage Co., 1976 Milwaukee. Bru. 6200.

6 RMS.—South of 79th. Old or new. Private. Write 1209 W. 96th. Beverly 6396.

Vacant.

RESIDENTIAL lot—West Rogers Park. No. of Touhy, East of California. Address O D 425, Tribune.

Miscellaneous.

WANTED

1 story bldg. 75x150, formerly used as or suitable for steam laundry. South side colored section preferred. Address F B 83, Tribune.

REAL ESTATE LOANS, MORTGAGES.

CONSULT us regarding your mortgage or loan problems. We can refinance your old mtge., give you cash, or reduce mthly. payments. Try us now—no obligation. Plaza 8855.

WILL make or buy 1st mtg. on good South Side improved property. Low rates. WM. L. SHARP & CO. 237 W. 63d-st.

JOHN A. SCHMIDT INVESTMENT CO. 111 W. Washington. Rm. 1210. Fra. 2233.

STOCKS AND BONDS.

BONDS. Mortgages, real estate securities. BOUGHT. SOLD. QUOTED. Weissburg & Co., 134 N.La Salle. Ran. 1187.

INDUSTRIAL PROPERTIES.

STRAUS OFFERS

35,000 sq. ft. 1 story, hi. ceiling; needs repair, but a steal at $20,000
STRAUS & CO.
120 S. La Salle-st. State 1945.
A Complete Real Estate Service.

FOR sale or lease—Manufacturing buildings; large or small; with or without siding. Edenburg. Calumet 4290.

7,000 SQ. FT.—N. S. model fcty. for sale; 1 sty. brk., sprinklered, oil-stm., 2 str. frts. Poss. Oct. 1. Dirks Co., 1166 Diversey.

2000,000 SQ. FT.—2 story concrete; 10 car sw.; perfect lgt.; sprink.; truck dock. Bargain. Easy terms. McCarthy, Kedzie 8548.

MILL constructed bldg.; area 60,000 sq. ft.; switch track; heat. plant; elevator; $60,000. HART & WHETSTON. State 8270.

FOR sale—1 story bldg. 6,250 sq. ft. Garage type. 3738 W. 63d. Like new. Price $15,000. E Z terms. Edenburg. Cal. 4290.

FOR SALE OR RENT—Approximately 19,000 ft., 1 and 2 story bldgs. 2300 N. Knox-av. Inquire Carton Finishers.

READY for immediate delivery—530 ft. on 89th and Baltimore; $15 per front footage. All impr. in. Abe. 1993.

FOR RENT—431 S. Jefferson; 1 sty. bldg.; 10,000 sq. ft. McKay or Davis, Wab. 7300.

WANTED TO RENT—5,000 ft., first floor; unlimited floor load. Boulevard 2430.

RENT—28,000 sq. ft. flr.; light 4 sides; htd.; sprklrd.; switch. Want offer. Ran. 2311.

FOR sale, lease, or trade—1 story garage; 13,500 sq. ft.; truss roof. Suc. 6900.

LEGAL NOTICES.

ADVERTISEMENT FOR BIDS.
The CHICAGO HOUSING AUTHORITY will receive sealed bids for the construction of Frances Cabrini Homes, Ill. 2-2 R, sometimes called Ill. 2-2 A, a low-rent housing project consisting of 586 dwelling units in 55 buildings and an administration building, until 12 Noon [Daylight Savings Time] on the 29th day of August, 1941, at 208 South La Salle Street, Chicago, Illinois, at which time and place all bids will be publicly opened and read aloud. Bids will be received at the office of the Authority in Room 740. Bids will be opened in Room 1252.

The successful bidder will be required to furnish performance and payment bond or bonds satisfactory to and approved by the Chicago Housing Authority.

Proposed forms of contract documents, including plans and specifications, will be on file at the office of the Chicago Housing Authority, 208 South La Salle Street, on and after August 1, 1941.

Copies of the documents may be obtained by depositing $100 with the Chicago Housing Authority for each set of documents so obtained. The amount of the deposit will be refunded to each person who returns the plans and documents in good condition within 10 days after the opening of bids.

The Chicago Housing Authority reserves the right to reject any or all bids and to waive any informalities in bidding.

A certified check or bank draft payable to the Chicago Housing Authority, or U. S. Government bonds, in an amount equal to $50,000 shall be submitted with each bid.

No bid shall be withdrawn for a period of thirty [30] days subsequent to the opening of bids without the consent of the Chicago Housing Authority.

CHICAGO HOUSING AUTHORITY
Elizabeth Wood
Executive Secretary
July 26th, 1941.

TO
WILLIAM KELLY OR HIS CHILDREN.
Pursuant to an Order of the High Court of Justice, Eire, made in the matter of the Estate of James Kelly deceased, Matthew Coghlan and another v. James Kelly and others all persons claiming to be next-of-kin of the said James Kelly late of 5 Upper Rowe Street, Wexford in the County of Wexford, Eire, Retired Merchant, who died on the 24th day of January 1938, and particularly the above named William Kelly [a brother of the said deceased] or his children, are to enter and prove their claims at the Central Office, [Room 110] of the High Court of Justice, Four Courts, Dublin, Ireland, on or before the 15th day of October 1941 and to prove by the same date or in default thereof they will be peremptorily excluded from the benefit of the said Order. Wednesday the 22nd day of October 1941 at the Examiner's Office of the said Court is appointed for adjudicating on the claims.

Note: The above-named William Kelly emigrated to the United States of America between the years 1845 and 1871 and was last heard of as having been in Chicago on the day of the Great fire in the latter year.

Dated the 8th day of July, 1941.
THOMAS E. B. ADDERLEY.
Examiner.
Peter O'Connor,
Solicitor for plaintiff,
38 St. Stephens Green,
Dublin.

PROPOSALS for the following will be received by the State of Illinois, Division of Architecture and Engineering, Armory Office Building, Springfield, on Tuesday, August 12, 1941, at Two-thirty o'clock P. M., Central Standard Time.

1. General, Electric, Plumbing, Heating and Ventilating Work—Machine Shop and Garage, Division of Highways, Intersection Crawford Avenue and 159th Street, Chicago, Illinois.

2. Materials for Water Transmission Line—Manteno State Hospital, Manteno, Illinois.

3. Miscellaneous Repairs—Floor Sanding, Refinishing and Covering, Plaster Patching, Painting and Decorating, and Sheet Metal Work—Various Buildings, Illinois State Normal University, Normal, Illinois.

4. Electric Work—Laboratory Building—Department of Public Health Carbondale, Illinois.

STATE OF ILLINOIS.
C. Herrick Hammond.
Supervising Architect.

SEALED PROPOSALS WILL BE RECEIVED at the Office of the Secretary of the Board of Education of the City of Chicago, up to the hour of 12 noon, of Friday, August 15, 1941, for the following school work:
CRANE HIGH, ENGLEWOOD, HYDE PARK, McKINLEY—Electric Wiring and Lighting Fixtures.
SUNDRY SCHOOLS—Tank and Pipe Covering.
McCOSH—Yard Improvements.
Plans and specifications may be obtained in the Bureau of Architecture, Room 510, 228 North La Salle-street.
JOHN C. CHRISTENSEN, Architect.
HOWARD P. SAVAGE, Business Manager.
Chicago, August 1, 1941.

BOATS, YACHTS, ETC.

ONE 1941 38 ft. Chris-Craft Double Cabin Enclosed Bridge Cruiser with 2 130 H.P. marine motors, fully equipped; 5 weeks old; sell at a bargain. Address F N 34, Tribune.

MUST sell—Used "E" boat at Lake Geneva; good condition; $150 to move. Inquire Palmer Boat Co., Fontana, Wis.

20 FT. cabin cruiser, "Mickey." Built 1940. Completely equip.; dinghy. See at Burnham Pk. Harbor, Sun. 10 a. m.-2 p. m. Vic. 5353.

NEW 12 foot V-bottom outboard boats—$54.50; $1 down, bal. easy terms. Illinois Marine Supply, 6330 Stony Island-av.

$2 BOX Type Kapok cushion. Pass Coast Guard inspection. 99c EACH. Illinois Marine Supply, 6330 Stony Island-av.

WHY Row? Rent or buy a motor from Maypole, 5901-07 W Madison-st. Chicago.

CASH LOANS ON YOUR BOAT. Up to $5,000. Mr. Wolman. Victory 2211.

25 FT. cabin cruiser—$695. Wheeler Playmate. Owner. Belmont yd., 2531 W.Belmont.

WILL pay cash or trade your old outboard motor. H. Packler 1339 S. Cicero-avenue.

OUTBOARD MOTORS for sale or rent. BOLOTIN'S, 729 W. Roosevelt. Can. 2112.

1940 SNIPE Sailboat—Mooring Bel. Harb. Make offer. Call Eve. 7-9. 2132 Point-st.

DANCING SCHOOLS.

WE TEACH young and old to smile, relax, and dance; priv. $1.00 les. H. Anderson, 155 N. Clark. 30 N. Dearborn. 738 Sheridan-rd.

LEARN to dance correctly—$1 lesson. Sunny Carroll, 4751 N. Western. Lon. 7975.

SPECIALIZE IN BEGINNERS Lea's Studio, 1041 E. 63d. Hyde Pk. 1113.

BEGINNERS—Private lessons; day or eve. Teresa Dolan, 1208 E. 63d. Hyd. 3080.

ALVINA studio, 3361 Madison, will close Aug 3, summer vacation. Open Sept. Les. $1

TYPEWRITERS AND SUPPLIES.

REM. $10, Und., Royal, Corona portable—We buy repair, exchange any machine. 4470 Broadway. Ardmore 0907. Open eves.

TYPEWRITERS, $9; duplicators, $10; dictaphone, $25; addresso., $15. 425 N. LaSalle.

AUCTION SALES.

WILLIAMS, BARKER & SEVERN CO.
229 S. Wabash-av. General Auctioneers.

WILLIAMS, BARKER & SEVERN CO.
229 S. Wabash-av. General Auctioneers.

USED AUTOMOBILES FOR SALE.

GERWIG NELSON BUICK

CHICAGO'S LARGEST BUICK DEALER.

AGAIN SLASH PRICES

'40 Buick sedan ... $765
'40 Chevrolet sedan 645
'40 Studebaker sed. 565
'40 Oldsmobile sed.. 725
'40 Pontiac sedan.. 645
'40 Plymouth sedan 635
'39 Buick sedan... 545
'39 Oldsmobile sed.. 495
'39 Plymouth sedan 475
'39 Dodge coupe... 465
'39 De Soto sedan.. 495
'38 Buick sedan.... 435
'38 Ford sedan.... 295
'38 Dodge sedan.... 395
'38 Pontiac sedan.. 425
'38 Studebaker sed. 395
'38 Willys sedan... 185
'37 Buick sedan... 325
'37 Dodge sedan... 295
'37 Chrysler sedan. 275
'37 Nash sedan.... 275
'36 Buick sedan.... 225
'36 Dodge sedan.... 195
'36 Ford sedan.... 145
'36 Cadillac sedan.. 175
'35 Buick sedan.... 135
'35 Dodge sedan.... 125
'35 Oldsmobile sed. 135
'35 Ford sedan.... 75

225 Other Real Buys
LOW DOWN PAYMENTS
TWO YEARS TO PAY

8-4-4-7 S. ASHLAND

Independent Motors
ESTABLISHED IN 1912
Driving Trial. Service Guaranteed.
1940 Pontiac Torpedo Sedan, two tone, also "6" Sedan and Torpedo club cpe..$675
1939 Cad. '61' Sed.; rad., htr., side mts 795
1939 Linc.-Zeph. Sed.; rad., htr., w.w.'s 575
'40 Buick Spe.d.$675 | '40 Plym. sedan..$595
'40 Dodge sed. 595 | '40 Chev. clb.cpe. 595
'39 Dodge sed. 485 | '39 Plym. sedan. 400
'39 Chrys. sed. 565 | '39 Olds. sedan.. 525
'38 Olds. sed.. 425 | '38 Chev. sedan.. 375
'38 Dodge sed. 395 | '38 Chrys. cpe... 395
'37 Plym. cpe.. 265 | '37 Nash sedan... 285
'37 De Soto sd. 245 | '37 Chev. sedan.. 295
1938 Cadillac '60' Special Conv. Cpe. 595
1938 La Salle conv. cpe.; rad., htr..etc 495
MOST HAVE RADIOS and HEATERS.
2700 MADISON
OPEN SUNDAYS and EVENINGS.

CITY SACRIFICING
'39 Dodge cpe..$395 | '38 Chev. sedan..$345
'38 Dodge sed... 295 | '35 Plym. con. cp. 155
'37 Ford sed... 195 | '37 Plym. sedan.. 195
$5 DOWN. 1941 LICENSE FREE.
CITY AUTO. 1718 S. STATE.

AUBURN—'30 sedan; good running condition. $75. Ben T. Wright, 1101 N. Clark.

'41 BUICKS '41
OFFICIALS' CARS
SPECIAL, CENTURY
SUPER, LIMITED
AND ROADMASTER
4 DOOR TRUNK SEDANS
FULLY EQUIPPED WITH PUSHBUTTON RADIOS. VERY LOW MILEAGE. PRICED TO SELL AT ONCE.
LINCOLN PARK BUICK
2825 N. HALSTED-ST.
JUST NORTH OF DIVERSEY.

Buick '40-81 4 Dr. Trk. Sed.
Best Buick value in Chicago sold new by us. Bona fide low mi. Radio. w. w. tires.
A Buy--$799
7320 STONY ISLAND-AV.
SOUTH SHORE BUICK, INC., MID. 6404.

BUICK 1940, $795
TORPEDO SUPER SEDAN
Model 51 de luxe 4 door, 5 pass. touring sedan; radio, heater, defr., air cond., blast horns, special wheel. We have it for $795.
BUICK 1939, $495
De luxe 5 pass. touring sedan; built-in trunk, pushbutton radio, htr., defrosters, electric clock, flexible steering wheel, blast horns; like new. We have it for only $495. Your car down, bal. 2 years. OPEN EVES.
3939 WASHINGTON

Buick 1941 Convertible
SUPER 5 PASS. CLUB
Second series, 56C, fully equipped; radio, twin heaters, fender skirts, w. w. tires. Used only 60 days. The same as new. PRICED FOR QUICK SALE. ACT NOW.
—2247 S. MICHIGAN—

BUICK '40 TRUNK SEDAN
Special de l. under seat heater.
A Buy—$699
7405 STONY ISLAND-AV.
SOUTH SHORE BUICK, INC.

BUICK—1940 SUPER 4 DR. SEDAN. Full de luxe dual equipment, including large built-in radio, under-seat heater, defrosters, fresh air unit, signal lights, 1st class w. w. tires, and many other extras. Car shows exceptionally low mil., can be verified by the orig. owner. Exceptionally clean thruout. Original in every respect. Sacrifice, trade, 20% down. Bal. to 2 yrs. PONTIAC CO., 945 WASHINGTON-BLVD.

BUICK—'40 Century 4 dr. sed.; radio..$895
Buick—'40 super 4 dr. sedan; radio.. 875
Buick—'40 super 5 pass. cpe.; radio.. 850
Buick—'39 special or Century sedan.. 575
Buick—'37 special or Century sedan.. 375
Buick—'36 special or Century sedan.. 250
JAMES LEVY BUICK, 2257 S. Michigan.

'36 BUICK SEDAN
4 door trunk; sidemounts, radio, heater, white wall tires; like new.............$245
MIDWEST AUTO—2240 S. MICHIGAN.

BUICK—'38 SPECIAL CONVERT. SEDAN. Radio, heater; looks and runs like new. An unusual car at our today's price of $545. LANAHAN, INC., 2522 and 2542 Michigan.

BUICK—1941 4-dr. Special sedan. Used very little. De luxe equip. w.w.'s. Will sacrifice. Can be seen garage of hotel 3260 Lake Shore Dr. Lake View 3260.

BUICK—'39 spec. 4 dr. trk.; rad. and htr.; low mileage; fully record, and guar. $525. 2919 W. MADISON-ST.

BUICK—'30 sedan; nice running cond., $65. No junker. Ben T. Wright, 1101 N. Clark.

BUICK—1937, 7 pass. Radio, heater. Good cond. $385, tms. Address F 341, Tribune.

BUICK—1936 4 DOOR SEDAN..........$145
6323 SOUTH ASHLAND-AV.

BUICK—'34 4 dr. sedan; heater..........$79
GOODRICH CHRYSLER, 4125 Lincoln-av.

BUICK—'37 4 d. sed. spec.; w. w. tires; $325. Bru. 1506 or Address O J 209, Tribune.

USED AUTOMOBILES FOR SALE.

NO MONEY DOWN
3 Years to Pay
FOR THE BEST
Like New Used Cars in America
Visit Chicago's Largest and Most Reliable DISTRIBUTORS
YOUR CHOICE
850 QUALITY AUTOS
ALL MAKES, MODELS, BODY STYLES.
DON'T WAIT. COME IN TODAY.
IMMED. DELIV., SMALL MO. PAY.

'40 PACKARD Limo., side mts., w. w., elec. clutch, rad., dble. htr., O.D..$1,495
'40 BUICK Ltd. 4 dr. sed., rad., htr., w. w., side mts. Truly a beauty....$945
'40 LA SALLE torpedo sed., r., h.,w.w. 895
'40 BUICK Super Torpedo sed., r., h., w. w.......................... 795
'40 CHRYS. N. Y. Conv. Club cpe.,r.,h. 975
'40 HUDSON 4 dr. Country Club sed. 595
'40 FORD de l. cpe.; fully eqpd...... 495
'40 PACKARD seds., cl. cps.; 6 and 8.. 745
'40 PLYMOUTH de luxe cpe.; rd., htr. 585
'40 NASH 6 cyl. 4 dr. sed.; r., h...... 645
'40 DODGE seds. and cps.; fully eqpd. 665
'40 PONT. torp. sed.; rad., htr., w. w. 795
'40 BUICKS; Specs. 4 dr. sed., club cp. 735
'40 CHRYSLER sedans, 6 and 8s; R.,H. 775
'40 DE SOTO sed.; radio, htr., etc.... 695
'39 DE SOTO sedans; fully equipped.. 495
'39 CHRYSLER 4 dr. sed.; r., h., o'dr. 565
'39 OLDSMOBILE sds. and cps.; r., h. 495
'39 PLYMOUTH seds. and cps.; hrs.. 495
'39 BUICKS; Spec. sds. and club cps.. 565
'39 GRAHAM cust. brohm.; 6 cyl.... 495
'39 DODGE 4 dr. lux. liner sedan.... 525
'39 MERCURYS; sds. and club spec. 545
'38 LA SALLE conv. cpe. and seds.. 445
'38 PACKARD sedan; fully equipped. 465
'38 CHRYSLER 6 cyl. Royal 4 dr. sed. 395
'38 CADILLAC 60 Spec. sed., r., h. w.w. 595
'38 PLYMOUTHS; 4 dr. and 2 dr. sds. 345
'38 DODGES; 4 dr. and 2 dr. sedans.. 375
'37 CADILLAC 7 pass. sed. Like new 395
'37 DODGES; 4 dr. and 2 dr. sedans.. 295
'37 PACKARD 120 4 door sedan...... 285
'35 STUDE. conv. cpe.; r., h., w. w.... 235
'38 Dodge cpe..$365 | '36 Dodge 4 d. s.$195
'38 De Soto cpe. 395 | '37 Nash sedan. 365
'38 De Soto 4 d. 375 | '36 Plym. sedan., 165
'37 Cadillac sd. 365 | '36 Chev. sedan.. 95
'37 Chev. sed... 295 | '35 Pont. sedan.. 165
'37 Willys 4 dr. 115 | '35 Ford coupe.. 95
'37 Graham cp. 185 | '33 Hudson 4 dr. 65

NORTHERN ILLINOIS DISTRIBUTORS
2-2-2-2 N. CICERO
BERKSHIRE 4500. ALWAYS OPEN.

NO MONEY DOWN
IF YOU HAVE A JOB. Small mo. payment.
Small Down Payment
'40 Olds. 8 club cpe.; rad., htr., w. w., Barg.
'40 Buick sed.; radio, heater, w. w.....$725
'40 Olds. 6 sedan; model 70; rad., htr. 695
'40 Plym. sed..$595 | '38 Pontiac cpe..$385
'40 Dodge sed... 595 | '38 Ford sedan... 295
'40 Ford sedan.. 495 | '37 Buick sedan.. 345
'39 Pack. sed... 525 | '37 Olds. sedan.. 295
'39 Buick sed... 545 | '37 Dodge coupe.. 295
'39 Stud. Ch. sd. 465 | '37 Pontiac sed... 335
'39 Pont. sed... 495 | '37 Ford d. l. sd. 245
'39 Olds. sed... 495 | '37 Chev. sedan.. 265
'39 Chev. cpe... 425 | '37 Chev. coupe.. 255
'39 Plym. sed... 445 | '37 Plym. sedan.. 245
'39 Chev. sed... 445 | '36 Pontiac cpe.. 225
'38 Olds. sed... 395 | '36 Packard sed.. 265
'38 Dodge cpe... 365 | '36 Olds. sedan.. 225
'38 Pontiac sed. 395 | '36 Plym. sedan.. 195
'38 Stude. C. 6 s. 395 | '36 Buick sedan.. 195
'38 Plym. sed... 365 | '35 Dodge sedan.. 145
'38 Dodge sed... 375 | '35 Plym. sedan.. 125
'38 Plym. cpe... 365 | '35 Chev. sedan.. 125
'38 Buick sed... 395 | '31 Ford sedan... 45
100 CARS TO CHOOSE FROM
MOST CARS HAVE RADIOS AND HTRS.
3940 GRAND
1 block east of Crawford, cor. Harding-av.
SPA. 3940 Open Eves.-Sun.

DEALERS, ATTENTION!
150 USED CARS—WHOLESALE.
Chevrolets, Plymouths, Dodges, Buicks, Fords, Olds., various other makes and models from 1931 to 1940. Lowest prices. MURPHY DODGE DLR., 2720 N. CICERO.

MIDGET race cars—One Buggutti, one 460 Elto; $1,500 value; sac. $650. Spaul. 1864.

—BUICKS—
1941s
OFFICIALS' CARS AND DEMONSTRATORS
AT SUBSTANTIAL SAVINGS
MODEL 51
4 door sed.; 6 to select from; black, maroon, 2 tone green; rad., htr., w. w. tires.
MODEL 41-SE
4 door sed.; 2 tone green; radio, heater, w. w. tires, wheel shields.
MODEL 41
4 door sed.; 3 to select from; black, dark green, gray; rad., htr., etc.
MODEL 46-S
Sedanette; 2 tone green; radio, heater; fully equipped; beautiful car.
MODEL 47
4 door sed.; beautiful maroon; radio, heater, w. w. tires; all equipt.
FOR BEST SELECTION
ACT QUICKLY!
CLOSED SUNDAY.
Northwest Buick
3801 LAWRENCE-AV. KEY. 7400.

BUICK 1940 SUPER
CONV. CLUB COUPE
Radio, heater, white wall tires. Beautiful green finish; leather upholstery; automatic top. Will sell at a sacrifice. Your car down, balance 2 years.
4635 WASHINGTON

'40 BUICK—$850
Convertible Club Coupe, 5 P.
6 wheels, side mounts, dual 10 General Tires, radio, heater. Excellent condition.
NORTHWEST BUICK
3801 LAWRENCE. KEY. 7400.

BUICK-BROADWAY-BUICK
'40 BUICK 46 coupe..................$695
'40 BUICK 48 2 dr. trk. sedan....... 725
'40 BUICK 41 4 dr. trk. sedan....... 750
'40 BUICK 51 super 4 dr. sed........ 850
'40 BUICK 61 4 dr. trk. sedan....... 875
'40 BUICK 81 4 dr. trk. sedan....... 895
5701 BROADWAY

'41 Buick Clb. Cp., $1,045
Super model 56S; radio, htr.; used; w. w. tires; two tone blue; cannot be told from new; see this one; terms, trade.
2317 S. MICHIGAN

Buick 1941 Officials' Cars
SPECIALS—SUPERS—ROADMASTERS
BIG SAVING
THE BUICK, 1243 W. 63D

'40 Buick Spec. Sedan, $789
A clean, low mileage car; fully equipped; radio, heater, defrosters.
LOGAN SQUARE BUICK, 2468 Milwaukee.

BUICKS. BUICKS. BUICKS.
'37-'38-'39-'41.
$345 UP TO $1,095.
AJAX OLDS. 7800 STONY ISLAND.

BUICK—'40 CONVERTIBLE 6 PASS. COUPE. SUPER AUTOMATIC TOP. RADIO. HTR. Hardly run 6 mos. Must sell. MR. OLSON. 1132 DIVERSEY-BLVD.

BUICK—1937 MODEL 81, $325. 4 door sedan, 6 wheels. Oak Park Buick, 639 Madison, Oak Park.

BUICK—'35 small sport sedan $95. See to appreciate. Dealer. 524 N. Cicero.

CADILLAC—'37 convertible sedan; perfect condition; sportiest car on the street. Puncture proof tubes. Firestone de luxe tires. 7130 N. Western.

CADILLAC—1939; 60; Special; sdmts, radio, htr., Life guard tubes, w. w.'s; car spotless. Asking $850. Take best offer. See in hotel gar., 3270 Lake Shore-dr. Lak. 3260.

USED AUTOMOBILES FOR SALE.

"These Cars Will Make Good or I Will!"
Frank Lynch B-U-I-C-K
1st Payment Sept. 1st
'40 BUICK coupe; rad., htr............$665
'39 BUICK 5 pass. club cpe.; r., h.... 535
'39 FORD 5 pass. trunk sed.; r., h.... 395
'38 BUICK 5 pass. trunk sedan........ 365
'38 STUDE. 4 dr. trunk sedan......... 485
'38 DODGE 4 door sedan.............. 395
'38 DE SOTO 4 door sedan............ 345
'37 BUICK 4 door trunk sedan........ 325
'37 CHEVROLET 2 dr. trunk sedan.... 285
'37 OLDS 4 door trunk sedan......... 285
'37 PLYMOUTH coupe.................. 265
'37 DE SOTO 4 door sedan............ 245
'37 NASH 4 door trunk sedan......... 225
'36 BUICK 4 dr. trunk sedan......... 185
'36 CHEVROLET 2 door trunk sedan. 145
'36 DE SOTO 4 door sedan............ 145
'36 DODGE 4 door sedan.............. 145
'36 PLYMOUTH coupe.................. 125
'35 BUICK 4 door trunk sedan........ 135
'35 PONTIAC 6 pass. sedan........... 145
'35 OLDS 4 door trunk sedan......... 135
'35 PLYMOUTH 4 dr. trunk sed....... 95
'35 OLDS 2 door sed................. 85
'35 FORD 5 pass. sedan.............. 85
'35 DODGE 4 door sedan.............. 75
'35 FORD sedan...................... 95
'34 BUICK 5 pass. club sedan........ 95
'35 NASH 4 door sedan............... 65
'33 FORD 5 pass...................... 45
'33 DE SOTO sedan................... 40
250 OTHER CARS
ALL MAKES AND MODELS
2—LOCATIONS—2
4444
AND
5330 Irving Park
MULBERRY 1800. PENSACOLA 2212.
OPEN EVENINGS

NO CASH!!
NOTHING DOWN!!
SIGNATURE ONLY
IMMEDIATE DELIVERY
FIRST PAYMENT IN SEPTEMBER.
Free State-City License
Written Guarantee—10 Day Driving Trial.
LOWEST FINANCE RATES.
SPECIAL PLAN FOR DRAFTEES.
'40 CHEV. de luxe sedan; rad., htr..$595
'39 STUDE. Com. "6" 4 door sedan.. 445
'37 PONTIAC 6 d. l.$295 Only $15.75 mo.
'37 DODGE sedan... 345 Only 17.85 mo.
'37 CHEV. sedan... 265 Only 14.95 mo.
'37 BUICK sed. "40" 325 Only 16.25 mo.
'37 OLDS. "6"...... 325 Only 16.25 mo.
'37 FORD de luxe... 186 Only 11.38 mo.
'37 PACKARD sed... 275 Only 15.25 mo.
'37 PLYM. sed...... 265 Only 14.95 mo.
'36 STUDE. "6" sed. 195 Only 11.60 mo.
'36 CHEV. sedan.... 175 Only 10.90 mo.
'36 PONTIAC 6 sed. 175 Only 10.90 mo.
'36 OLDS "6" sedan 175 Only 10.90 mo.
'36 DE SOTO sedan. 175 Only 10.90 mo.
'36 DODGE sedan... 175 Only 10.90 mo.
'36 PLYM. sedan... 145 Only 10.90 mo.
'36 FORD sedan.... 145 Only 8.95 mo.
'35 DODGE sedan... 155 Only 9.65 mo.
'35 OLDS. sedan... 155 Only 9.65 mo.
'35 CHEV. sedan... 115 Only 6.85 mo.
'35 FORD.......... 110 Only 6.85 mo.
49 OTHER REAL BUYS.
SHOWROOM-OFFICE AIR CONDITIONED.
2342 N. Cicero
OPEN EVENINGS AND SUNDAYS.

HERE'S A BARGAIN
1937 Packard 5 pass., 4 door trunk sedan in dark green with radio, heater, and sidemounts.
$285
CADILLAC
CHICAGO BRANCH
2258 S. Michigan. CAlumet 4185.

1938 CADILLAC "60S"
Sixty Special 5 passenger, 4 door trunk sedan in black with htr. A very low mileage car.
$645
CADILLAC
HIGHLAND PARK BRANCH
106 S. 1st-st. HOL. 6700. H. P. 3442.

1940 CHEV. CONV. CPE.
Popular tridescent maroon finish, black top; radio, heater, white wall tires; red leather upholstery; car cannot be told from new; $85 down.
NELSON CHEVROLET, INC.
1002 Diversey-pkwy.

CHEVROLET—1940 MASTER DE LUXE 4 door sedan. Used very little by the original owner only. It will be hard to tell this car from new. $625. Your car or 20% down. Balance to 2 years. GENERAL MOTORS FACTORY DEALER. 244 MADISON-ST., OAK PARK.

Chev. '40 5 P. Trk. Sed., $495
Beaut. port maroon sedan; fully equipped; very low mileage; $105 down, balance $24.75 per month.
CHEVROLET DEALER, 940 MILWAUKEE.

CHEV. '37 5 P. SED., $75 DN.
5 pass. de luxe; htr., trunk comp., many extras; upholstery, tires, mech. cond. the very best; $75 down, $13.40 per month. CHEVROLET DEALER, 940 MILWAUKEE.

CHEV. '39 5 Pass. Sed., $395
Orig. jet black finish with extended trunk, rad., htr., vacuum gear shift; many other extras; only $65 dn., bal. $20.75 per mo. CHEVROLET DEALER, 940 MILWAUKEE.

Chev. '36 De Luxe Sed., $195
Large trunk; turret top; heater; knee action; perf. maroon fin.; rare value at..$195 CLARK-MAPLE CHEV. 1038 N. CLARK.

1938 CHEV. 5 PASS. SED. $295
Orig. grey fin., factory dual equip. Your car or $45 down, $19.90 per mo. MIDWAY CHEV. 6522 Cottage Grove.

1939 CHEV. MAST. CPE. $375
Orig. black fin., factory dual equip., htr.; your car or $75 down, $22.45 per mo. MIDWAY CHEV. 6522 Cottage Grove

CHEV.—'40 de l. coupe. Like new. Used very little. Radio, htr. $165 down. DODGE DEALER. 661 N. LA SALLE.

1937 CHEV. DE LUXE CPE. $245
Beaut. dark grey fin., factory dual eqp.; many ex. Your car or $45 down, $17.50 mo. MIDWAY CHEV. 6522 Cottage Grove.

CHEVROLET—1940 DE LUXE SEDAN. Radio, heater; an unusually clean car. LANAHAN, INC., 2522 and 2542 Michigan.

CHEVROLET—'35 sport sedan; heater; other extras. Very special at............$125 Southwest Chev., 9220 S. Ashland. Ced. 3500

CHEV.—'40 special de luxe sedans; '40 town sedans; '40 coupes. Priced as low as $535. Chev. Dealer. 2508 Milwaukee.

CHEV.—'40 sedan. Unbeatable buy......$495 COOK COUNTY. 1340 W. 63D.

CHEVROLET—'36 sedan.................$185 McMANUS CHEV., 6640 S. WESTERN.

CHEVROLET—'34 sedan..................$75 McMANUS CHEV., 6640 S. WESTERN.

CHEV.—1937 2 dr. sedan; radio, htr.; clean; $275. Stark, 2101 N. Nagle, after 6 p. m.

CHEVROLETS—$175 choice of 3 '36's. Dealer. 524 N. Cicero Ave.

CHRYSLER '41 ROYAL
4 DOOR DE LUXE SEDAN
Air conditioned; HEATER; OVERDRIVE. FLUID DRIVE. Used very little. $1,025.
HUDSON DEALER
3956 W. GRAND.

1941 Chrysler New Yorker
Sedan, used 2 months by official; a real bargain.
MARTIN J. KELLY, DIR. FACTY. DLR.
940 N. CLARK

CHRYS. '38, $395
4 door sedan; built-in trunk, radio, heater.
Martin, 7615 S. Ashland

CHRYSLER—'40 "6" club coupe. Built-in radio, heater, defr., etc. Orig. black finish like brand new. Will sacrifice. CHRYSLER DEALER, 3041 LAWRENCE.

USED AUTOMOBILES FOR SALE.

Kailer-Youngquist
"Midwest's Largest Olds Dlr."
Have Thousands of Satisfied Customers
COME BACK EACH YEAR
NO MONEY DOWN
All Cars Sold by Us 100% GUARANTEED
SPECIAL THIS WEEK!
1940 PACKARD 120 Sedans......$715
1940 PACKARD 120 clb. coupe.. 695
1938 PACKARD 120 Sedans...... 395

1940 OLDS 6 Sedan.............$695
1939 OLDS 6 Sedan............. 495
1938 OLDS 6 Sedan............. 425
1937 OLDS 6 Sedan............. 365
1937 OLDS 8 Sedan............. 345
1940 DODGE Sedan.............. 593
1939 DODGE Sedan.............. 495
1937 DODGE Sedan.............. 325
1937 PLYMOUTH Coupe........... 295
1936 PONTIAC 6 Sedan.......... 265
1937 PONTIAC 2 dr. Sedan...... 345
1939 PONTIAC Sedan............ 495
1934 BUICK Sedan.............. 135
1937 BUICK Special Sedan...... 345
1939 BUICK Special Sedan...... 595
1940 BUICK Special Sedan...... 865
1935 FORD 2 dr. Sedan......... 165
1936 FORD 2 dr. Sedan......... 195
1940 FORD 2 dr. de l. Sedan... 495
"VACATION BARGAINS"
1933 OLDS 6 Sedan.............$ 85
1933 PLYMOUTH Coupe........... 80
1934 LA SALLE Conv. Coupe..... 225
1934 OLDS 6 Sedan............. 125
1934 PLYMOUTH Sedan........... 125
1934 BUICK Sedan.............. 140
1934 PONTIAC Conv. Coupe...... 165
1934 FORD Sedan............... 95
1930 BUICK Sedan.............. 60
1929 PONTIAC Sedan............ 40
ALL GOOD CARS. — "READY TO GO."
5043 BROADWAY
Long. 4632 Always Open

Read This AMAZING OFFER
[1] STATE LICENSE FREE.
[2] 4 MONTHS' FREE SERVICE.
[3] SPECIAL PLAN FOR DRAFTEES.
[4] NAME YOUR OWN TERMS.
YOUR CAR DOWN
OR
NO MONEY DOWN
IF EMPLOYED
YOU WILL FIND US DECENT. FRIENDLY FOLKS TO DEAL WITH. COME IN AND LOOK AROUND. NO OBLIGATION.
'33 Plym. cpe..$ 85 | '36 Buick sedan..$245
'35 Ford coupe. 135 | '37 Chrys. sedan. 265
'34 Plym. cv.cpe.145 | '36 Ford cv. sed. 285
'35 Chev. sedan 165 | '37 Dodge sedan. 295
'35 Pont. sedan 165 | '37 Chev. sedan.. 295
'36 Ford sedan 165 | '37 Pontiac cpe. 295
'35 Olds sedan 185 | '36 Olds. cpe..... 235
'35 Plym. coupe 185 | '37 Pack. 6 sed. 335
'36 Ford sedan 195 | '37 Buick sedan 365
'37 Ford sedan 215 | '38 Ford con. cp. 425
'36 Dodge sedan 225 | '39 Plym. sedan.. 395
'36 Plym. sedan 225 | '38 Dodge sedan 395
EVERY CAR IN PERFECT CONDITION.
MICH.-AV. DISTRIB. 200 OTHERS.
2209 S. MICHIGAN
OPEN EVES. AND SUN. CALumet 3611

EMIL DENEMARK
AUTH. BUICK-CADILLAC DEALER.
1940 BUICK 7 Pass. Sed. Rdo. 6 W..$1,195
1940 BUICK 51 Trk. Sed. Htr. Rdo. 875
1940 BUICK 41 Trk. Sed. Htr. Rdo. 775
1939 BUICK 61 Trk. Sed. Htr. Rdo.. 575
1938 BUICK 41 Trk. Sed. Rdo. 6 W. 475
1939 CAD. 61 Trk. Sed. Htr. Rdo.. 675
1940 CHEV. 4 Dr. Sed. Htr. Rdo.... 645
1938 CHEV. 4 Dr. Trk. Sed. Ht. Rdo. 375
1940 LA SAL. Tor. Cl. Cp. Htr. Rdo. 845
1937 LA SALLE 4 Dr. Sed. Htr. Rdo. 345
1936 LA SALLE 4 Dr. Sd. Htr. Rdo. 245
1940 PACK. 120 4 Dr. Sed. Htr. Rdo. 695
MANY MORE TO CHOOSE FROM.
3910 OGDEN-AV.

CHRYSLER 1940—$850
NEW YORKER SEDAN
FLUID DRIVE, OVERDRIVE, RADIO, HEATER, WHITE WALL TIRES.
'40 Chrys. 6 Windsor sd..$795
'40 Chrys. 6 opera coupe 695
'39 Chrys. 6 cyl. sedan.... 495
'38 Chrys. 6 cyl. sedan.... 345
MANY MORE CHRYSLER BUYS.
BIRD-SYKES EST. 38 YRS.
2215 Michigan-av.

Chrysler '40 Fluid Drive
Lowest priced Fluid Drive available. Beautiful touring sedan. Finished in beautiful dove gray with exquisite gray interior. Car has very low mileage and can't be told from brand new. Equipment includes heater, defros., overdr., p. b. radio, white tires. Cost $1,600 new. A real bargain. $895.
CHRYSLER EVANSTON
1820-40 Ridge, Evanston. Rog. 1096.
EVANSTON USED CARS ARE BETTER.

'40 CHRYSLER SEDAN
"Traveler" model 4 dr. Cruising Sedan with fluid drive, de luxe equipment. In excellent condition. Real buy at $785. STUDEBAKER LOT, 7701 STONY ISLAND.

CONTINENTAL
CUSTOM CONVERTIBLE SEDAN
EQUIPPED RADIO, HEATER, WHITE WALL TIRES, SPECIAL GUARDS, LOW MIL. LIKE NEW. CAN BE PURCHASED AT ¾ OF ORIGINAL COST. LINCOLN DEALER. 2525 SHEFFIELD.

'36 DE SOTO, $225
2 dr. sedan with trunk, htr.; black. Exceptionally clean car all around. STUDEBAKER LOT, 4656 MADISON.

DE SOTO—'37 sedan. This car must be seen to be appreciated.................$285 McMANUS CHEV., 6640 S. WESTERN.

1941 DODGE
CUSTOM DE LUXE 4 DR. SEDAN.
Used by executive; equipped with radio, air conditioning unit, heater and defroster. Powermatic gearshift.
$225 DISCOUNT OFF LIST
YOUR CAR AS DOWN PAYMENT. CARRIES A NEW CAR GUARANTEE.
Royal Sales & Service, Inc.
AUTH. DODGE DEALER
1747 MILWAUKEE-AV.

'41 Dodge Cust. Del. Sed.
2 tone green; official's car; 8 tube Philco radio, heaters defrosters, white walls, chrome rings, expensive plaid zipper seat covers; direction signals, bumper guards. Driven very little. Sacrifice discount; tms. DODGE DEALER. 2954 LAWRENCE.

DODGE '38 4 DR. SEDAN
One owner car; radio, heater. $85 down; $25.74 per month.
Montgomery Motor Sales
OLDSMOBILE DEALER.
2300 MADISON. MONROE 5900.

DODGE '38—$425
Latest de luxe 4 door touring sedan; built-in trunk, heater, dual equipment, like new thruout; terms, trade.
933 WASHINGTON-BL.

'36 Dodge 4 Dr. Trk. Sedan
Like new thruout; many extras. $65 down, small monthly payments.
MIDWAY CHEVROLET CO.
55TH AND STATE. ATL. 4000.

Dodge '36 De L. Spt. Sd., $195
4 dr. trunk model with built-in radio, heater; complete access.; spotless finish; good mech. cond.; unusual value..............$195 CHEV. DLR., 1038 N. CLARK.

DODGE CONVERTIBLE SEDAN. $370 FULL PRICE. SEE THIS EXCEPTIONAL '37 CAR. IT'S LIKE NEW AND A REAL BUY. F-E-L-Z. 1132 DIVERSEY-BLVD.

DODGE—'40 luxury liner 5 pass. sed. $625. Your car or $95 down; $14 semimonthly. ROYAL, 2524 or 2515 Milwaukee.

DODGE—'36 4 dr. trunk sedan; radio, heater; very clean.............$45 down. Warner, 958 Diversey, cor. Sheffield.

DODGE—'36 4 door sedan; rad., htr., trunk; good condition. 506 Roscoe. Lakeview 4672

DODGE—'40 coupe 3 pass.; for quick sale $595. 1647 S. Pulaski-rd.

USED AUTOMOBILES FOR SALE.

NO MONEY DOWN
IF YOU HAVE A JOB. SMALL MO. PAY OR
Small Down Payment
7 DAY DRIVING TRIAL
'40 BUICK sup. 4 dr. sed.; low as...$795
'40 Olds. Torp. cruiser 4 d.; r., h..... 795
'40 PONT. club cpe.; r., h., w. w...... 675
'40 MERC. conv. club cp.; r., h., w. w. 725
'40 CHRYS. 6 Royal 4 dr. sed.; r., h.. 695
'40 PONTIAC 4 dr. sd.; r., h., w. w.... 625
'40 BUICK Special 4 dr. sed.; r., h.... 725
'40 DODGE de luxe 4 dr. sed.; r., h... 585
'40 PLYM. sedans and coupes; eqpt.. 525
'40 OLDS. 6 4 dr. sed.; rad., htr....... 735
'40 CHEV. Master touring sed.; r., h.. 545
'40 HUDSON de l. sed.; trk., rad., htr. 495
'39 OLDS. 4 dr. sedan; radio, heater.. 485
'39 CHEV. 4 door sedan; rad., heater,. 425
'39 PONTIAC sed.; radio and heater.. 485
'39 PACKARD 6 cyl. 4 dr. sed.; r., h.. 525
'39 MERCURY 4 dr. sed.; radio, htr.. 525
'39 PLYM. 4 dr. sed. de l.; rad., htr.. 385
'39 DODGE 4 dr. sed.; radio, heater.. 425
'39 LA SALLE 4 dr. trunk sed.; r., h. 545
'39 CHRYS. Wind. 4 d. sd.; r., h., w. w. 595
'38 FORD conv. coupe; like new...... 425
'38 CHEV. conv. coupe; full eqpt..... 475
'38 DODGE 4 dr. sedan; radio, heater. 325
'38 FORD 2 dr. trunk sedan......... 265
'38 BUICK 4 dr. Special sed.; r., h.... 395
'38 OLDS. 4 dr. 6 cyl. sed.; htr., etc. 385
'38 CHEV. sed.; rad., heater, etc..... 365
'37 OLDS. conv. cpe.; rad., htr....... 395
'37 OLDS. 5 pass. sed.; rad., htr...... 375
'37 LINC. ZEPH. 2 tone sed.; ht., w. w.. 285
'37 PLYM. de l. 4 dr. sed.; ht., ele.... 265
'37 FORD 4 dr. sed.; like new......... 225
'37 Terra. sed..$135 | '35 Olds. sed..... 75
'36 Plym. sed... 165 | '36 Dodge sed.... 175
'36 Plym. 4 dr. 185 | '34 Ford rdstr.... 65
'36 Olds. sed... 185 | '33 Plym. sed..... 65
'35 Chev. sed... 125 | '33 Chev. sed..... 65
'35 Dodge sed.. 85 | '35 Plym. 4 d. sd. 125
MANY OTHERS TO CHOOSE FROM.
COME IN TODAY.
DRIVE ONE AWAY. IMMEDIATE DELIV.
NORTH TOWN AUTO DISTRIBUTORS, INC.
3315 N. Cicero
MULBERRY 5800-5801. ALWAYS OPEN.

M-U-R-P-H-Y
AMERICA'S LARGEST EXCLUSIVE
DODGE DEALER
1914—Dependability—1941
'40 PLYM. Sedan...$495
'37 DODGE Sedan.. 195
'38 FORD Sedan.... 295
'35 PONT. Sedan... 145
'36 LA SALLE Sed.. 225
'36 DODGE Sedan... 145
'39 DE SOTO Sedan. 495
'39 CHEV. Sedan... 445
'38 CHRYS. Sedan.. 395
'36 PACK. Sedan... 245
'37 PONT. Sedan... 350
'37 OLDS Sedan.... 350
YOUR CAR OR 10% DOWN
100 OTHERS—$45 UP
2720 N. Cicero
OPEN EVENINGS UNTIL 10.

HUDSONS
Final Clearance Sale
1941 HUDSON
Country club model; used; 128 inch wheelbase. Radio, heater, overdrive, 6 ply tires. Vacuum clutch. A beauty. $600 saving!
1940 SEDANS
AS LOW AS $595
SLIGHTLY USED—REPOSSESSED CARS. REGULAR NEW CAR GUARANTEE.
Some have overdrive, radio, and heater.
A CHANCE OF A LIFETIME FOR A REAL BARGAIN
MARTIN J. KELLY
DIRECT FACTORY CHRYSLER DEALER.
940 N. CLARK

DODGE 1941, $895
5 PASS. CLUB COUPE
Custom de luxe; fluid drive; white wall tires, radio, heater, defroster. Just like brand new. We have it for only $895. Your car down. Bal. 2 years. OPEN EVES.
3939 WASHINGTON

DODGE 1940, $575
Latest 5 pass. touring sedan. Built-in trunk, pushbutton radio, heater, defrosters, electric clock, w. w. tires. Like new. A real beauty. We have it for $575. Your car down, bal. 2 years. OPEN EVES.
3939 WASHINGTON

DODGES 1940 DODGES
BRAND NEW 4 DR. SEDANS
CHOICE OF COLORS
SACRIFICE—BIG DISCOUNT
MURPHY, DODGE DEALER
2650 N. CICERO-AV.

DUESENBERG—Late model J convertible coupe; disappearing top; outside exhaust pipe; Buell blast horns, etc.; A1 condition; $1,200. Call Western Springs 5971.

FORD 1937, $295
De luxe model "85" 4 door 5 passenger touring sedan; radio, heater, defrosters, blast horns, original finish; like brand new. We have it for $295. Your car down. Bal. 2 years. OPEN EVES.
3939 WASHINGTON

FORD—
'40 STATION WAGON
Low mileage; like new; easy terms.
—LINCOLN—
[CHICAGO RETAIL DIVISION.]
2220 S. MICHIGAN
CLOSED SUNDAY.

'41 FORD SEDAN, $495
De luxe; low mileage; needs metal work.
—LINCOLN—
[CHICAGO RETAIL DIVISION.]
2220 S. MICHIGAN
CLOSED SUNDAY.

'36 Ford 4 Door Trk. Sedan
Perfect condition thruout; many extras; $45 down, small monthly payments.
MIDWAY CHEVROLET CO.
55TH AND STATE. ATL. 4000.

FORD—LATEST '38 5 PASSENGER SEDAN. Built-in trunk, heater, etc. Like new thruout. Sac. for only $325. Terms. Trade. DODGE-BENDER-RIEGER, INC.—PLYM. 933 WASHINGTON-BLVD.

Ford '36 Convertible Coupe
Radio, heater, new rings, etc.
$75 DOWN
HOEFFEL GOY. 9256 S. ASHLAND.

FORDS FORDS
1934s TO 1941s—FROM $50 UP.
J. A. LAVERY
6127-43 COTTAGE GROVE-AV.

FORD '39 SEDAN, $315
71 other real buys. Terms to suit you. RANGECROFT FLOTOW, 4922 Broadway.

FORD—'31 model A roadster; radio, new black top; over sized tires. Runs swell. Sporty car. Barg. Wright, 1101 N. Clark.

FORD—'33 de luxe coupe. Very clean. $65. All set to go. 3039 Sheffield.

FORD—1939 tudor; radio, htr.; good cond.; $395. Whowell, 5827 W. Lake-street.

FORD—'37 sedan...........................$125 McMANUS CHEV., 6640 S. WESTERN.

FORD—Late '34 coupe; htr.; runs, but needs mech. attention; $55. 5951 S. Kedzie.

FORD—'34 de luxe 5 pass. sedan; runs good; very clean; sac. $85. 2500 Washington.

FORD—'37 5 pass. sed. As is...........$125 SEE MR. PRICE. 4922 BROADWAY.

USED AUTOMOBILES FOR SALE.

IF YOU'RE EMPLOYED
and can furnish 2 references, come in today, select a car, drive away today, and
PAY-ON-PAY-DAY
'41 Plymouth sedan, used.......... ???
'41 Mercury convertible clb. cpe.. ???
'40 Packard 120 4 dr. sed........$748
'40 Chevrolet 4 dr. sedan......... 499
'40 Plymouth 4 dr. sedan.......... 537
'40 La Salle 4 dr. sedan.......... 699
'40 Buick super 4 dr. sedan....... 733
'39 Plymouth sedan................ 396
'39 Chevrolet 4 dr. sedan......... 399
'38 Oldsmobile 6 sedan............ 398
'38 Dodge 4 dr. sedan............. 372
'38 Olds. 6 club cpe.; rad., htr... 391
'38 Packard 1192 4 dr. sedan...... 399
'38 Zephyr coupe.................. 397
'38 Plymouth 7 pass. sedan........ 299
'38 Cadillac 4 dr. sd.; s. mts., rd. 598
'36 Packard convertible cpe....... 184
'36 Nash 6 cyl. sedan............. 288
Owe a Balance on Your Car?
SWELL! WE'LL PAY IT OFF AND TRADE YOU A NEWER AND FINER MODEL. TAKE AS LONG AS
24 MONTHS TO PAY
'33 Plym. coupe.$58 | '36 Pack. sedan.$131
'36 Pck. cv. cp. 184 | '37 Ford 85 sed. 249
'38 Stude. cpe.. 394 | '37 Chev. Panel. 198
'35 Plym. sed... 99 | '37 Chrys. airflo. 299
'37 Pack. 6 sd. 296 | '35 Hudson sed.. 116
'36 Pont. sed... 216 | '33 Ford rdstr.... 71
'32 Pont. cv.cp. 66 | '37 Olds. sedan.. 298
'35 Dodge cpe... 77 | '32 Plym. 4 d.sd. 58
'37 Pack. 7 ps. 398 | '34 La Salle sed. 168
'37 Chrys. sed.. 259 | '36 Ford 2 d. sd. 111
'37 Linc. cpe... 396 | '37 Chev. 4 d.sd. 266
'36 Zeph. cpe... 197 | '37 Buick 7 ps.. 288
'37 Cad. sed. . 394 | '37 Zeph. sed. .. 267
100s and 100s of Cars as Low as $3 Per Week
ZENOFF E-Z'er Terms
5545 N. CLARK EDG. 1818

FITZPATRICK'S
1936 Pontiac sedan.........$195
1937 Pontiac sedan......... 295
1938 Pontiac sedan......... 395
1939 Pontiac sedan......... 495
1940 Pontiac sedan......... 695
1940 OLDS. SEDAN............$695
1940 DODGE SEDAN............. 645
1940 PONTIAC 5 COUPE......... 645
1940 CHEVROLET SEDAN......... 595
1939 OLDSMOBILE 5 COUPE...... 545
1939 OLDSMOBILE SEDAN........ 545
1939 PONTIAC 5 COUPE......... 525
1939 DE SOTO SEDAN........... 495
1938 PACKARD SEDAN........... 445
1938 BUICK SEDAN............. 445
1939 PLYMOUTH SEDAN.......... 445
1938 OLDSMOBILE SEDAN........ 395
1938 CHEVROLET SEDAN......... 395
1938 TERRAPLANE SEDAN........ 365
1938 FORD COUPE.............. 365
1938 DODGE SEDAN............. 345
1938 PLYMOUTH SEDAN.......... 345
1938 CHEVROLET COUPE......... 345
1937 OLDSMOBILE SEDAN........ 345
1937 NASH SEDAN.............. 295
1937 BUICK SEDAN............. 295
1937 CHEVROLET SEDAN......... 295
1937 PLYMOUTH SEDAN.......... 295
1937 DODGE SEDAN............. 295
1937 PACKARD SEDAN........... 295
1937 PONTIAC COUPE........... 295
1937 CHEVROLET COUPE......... 245
1936 PONTIAC COUPE........... 195
1936 DODGE SEDAN............. 195
1936 PLYMOUTH SEDAN.......... 195
1936 CHEVROLET SEDAN......... 195
1936 OLDSMOBILE SEDAN........ 195
1935 BUICK SEDAN............. 165
1935 OLDSMOBILE SEDAN........ 125
1935 PONTIAC SEDAN........... 125
MOST CARS HAVE TRUNKS, RADIOS.
FITZPATRICK'S
AUTHORIZED PONTIAC DEALER.
7727 S. ASHLAND

H-A-R-T-S-H-O-R-N-E
GOLD COAST --SPECIALS--
'40 Buick sd.; r., h.........$725
'39 Buick sp. sd.; r., h.... 525
'36 Buick conv. sd.; r., h. 375
'38 Buick opera cp.; r.,h. 365
'37 Buick sp.cp.; w.w.,ht. 325
'38 Ford tudor; perfect.. 295
'39 Pontiac op. cp.; r.,h. 495
'38 Pack. opera cp.; r.,h. 425
'37 Dodge sed.; r., h..... 225
'40 Mercury sed.; r., h.... 595
Hartshorne
AUTHORIZED BUICK DEALER.
870-930 N. Clark
OPEN EVENINGS. CLOSED SUNDAYS.

FORDS
LITSINGER MOTOR CO.
'39 de l. 4 dr., r. and h., No. 540....$495
'40 85 4 dr., r. and h., No. 559...... 535
'40 85 coupe, r. and h., No. 580...... 495
'39 de l. 4 dr., htr., No. 582........ 475
'39 60 2 dr., heater, No. 586......... 395
'40 de luxe 2 door, No. 589........... 545
'39 60 2 dr., No. 596................. 385
'39 60 2 dr., No. 617................. 355
'40 de l. coupe, heater, No. 620...... 535
2 day Money Back and a 50-50 Guarantee for 90 days.
925 W. JACKSON-BLVD.
21 yrs. Auth. Ford, Merc., L-Z. Dealer.

FORD '39 DE L. SED., $545
Beautiful dark green, de luxe 4 dr.; heater and defrosters. Very low mileage. Would pass for brand new.
SNOW BROTHERS.
FORD DEALERS SINCE 1914.
1027 SOUTH BOULEVARD, OAK PARK.

FORD '40-85 DE L. SED.
Radio, heater; practically new; orig. finish; $495; terms, trade.
2810 MADISON

'36 FORD, $165
Touring sedan with trunk; very clean.
STUDEBAKER LOT.
4656 MADISON.

'39 FORD CONV. COUPE
Radio, heater, w. w. tires, fog lights..$575
2246 S. MICHIGAN

'40 Ford De L. Fordor, $545
NORTHWEST BUICK
3801 LAWRENCE. KEY. 7400.

FORD—'39 85 coupe; radio, heater; finish and running condition like new; see this one, an exceptional bargain. Warner, 958 Diversey, cor. Sheffield.

1940 FORD 5 PASS. SED. $445
Orig. black fin., factory dual equip. gas htr., dfr.; $65 dn., bal. $24.83 mo. MIDWAY CHEV. 6522 Cottage Grove.

FORDS— WANT A FORD? C. ZEPP. BIG SELECTION IN ALL MAKES. 2950 LAWRENCE. JUNIPER 8310.

FORD—'35 5 pass. sed.; radio, htr.; gd. condition; priv. party. $95. Brunswick 0089.

FORDS—WHOLESALE PRICES. TAUBER'S, 4601 MILWAUKEE.

GRAHAM—'35 de l. 4 dr. supercharger. Special. $75. Wright, 1101 N. Clark-street.

HUDSON 1940, $575
De luxe 6 cyl. 5 pass. touring sedan; radio, heater, defrosters, air-foam cushions. Like brand new. We have it for only $575. Your car down, bal. 2 years. OPEN EVES.
3939 WASHINGTON

Hudson '40 Coupe, $475
Full; equipt., htr., grille guards. Terms.
HUDSON DEALER
3956 W. GRAND.

Hudson '38 Sedan 6 Cyl.
One owner car. Modern accessories. $75 down; $22.20 per month.
Montgomery Motor Sales
OLDSMOBILE DEALER.
2300 MADISON. MONROE 5900.

HUDSON '40 4 DOOR SEDAN. Beautiful car that looks and runs like new. Very low mileage. Equipped with radio and heater. A real bargain..............$595 DODGE DEALER. 5719 BROADWAY.

1938 LA SALLE
Fine performing 5 pass. 4 door trunk sedan in gray with radio and heater. A real bargain.
$395
CADILLAC
OAK PARK BRANCH
652 MADISON-ST. AUSTIN 6074.

LA SALLE—'39 4 dr. sedan; black; 5 pass. All equipped. Low mileage..........$550 1647 S. PULASKI. CRAWFORD 1647.

LA SALLE—'39, 4 door touring sedan; w. w. tires, radio, heater. 3008 Elston.

LA SALLE—'39 cpe., de luxe 1; radio, htr., wh. walls. Perf. $595. 6340 S. Racine. Nor. 7246

USED AUTOMOBILES FOR SALE.

PEOPLES PONTIAC
Aug. Clearance Sale
'40 PONTIAC de l. 4 dr. trunk sedan.$695
'40 FORD de l. 5 pass. trk. sedan... 575
'40 PLYMOUTH Opera coupe............ 595
'40 CHEV. Opera coupe............... 595
'39 BUICK 4 dr. de l. trunk sedan... 545
'39 OLDS. de l. 4 dr. trk. sedan.... 495
'39 PLYMOUTH sedan.................. 395
'39 PONTIAC 5 pass. trk. sedan...... 475
'38 CHEV. Master de l. trk. sedan... 395
'38 DODGE 4 dr. trk. sedan.......... 395
'38 PONTIAC 4 dr. de l. trk. sedan.. 345
'37 PONTIAC 4 dr. sedan............. 345
'37 CHRYSLER 4 dr. trk. sedan....... 345
'37 NASH-LAF. de l. trk. sedan...... 295
'37 DODGE 4 dr. trunk sedan......... 295
'37 FORD 5 pass. sedan.............. 245
'37 CHEV. sedans, coupes; mast. de l. 295
'36 BUICK 4 dr. trunk sedan......... 275
'36 CHEV. mast. de l. trk. sedan.... 225
'36 DODGE trunk sedan............... 195
'36 FORD trunk sedan................ 195
'36 PONTIAC 4 dr. de l. trk. sedan.. 225
'36 PLYMOUTH trunk sedan............ 195
'35 PONTIAC 4 dr. trk. sedan........ 165
'35 TERRAPLANE trunk sedan.......... 145
'34 DE SOTO Airflow trk. sedan...... 125
'34 BUICK 4 dr. trunk sedan......... 125
100 Others to Choose From
MOST CARS HAVE RADIOS, HEATERS. Terms to suit you; 24 months to pay.
3152 Ogden
JUST EAST OF KEDZIE.
Rock. 4060. Closed Sunday. Open eves.

OUT THEY GO!
245—CARS—245
GENUINE REPOSSESSED
NO MONEY DOWN
IF YOU HAVE A JOB.
TERMS TO PLEASE.
'40 OLDS 6 SEDAN......................$695
'40 CROSLEY CONV. SEDAN.............. 175
'39 PLYM. TUDOR SED.................. 445
'39 BUICK CENTURY 4 DR. TRK.......... 565
'38 FORD COUPE....................... 295
'38 FORD FORDOR SEDAN................ 325
'38 CADILLAC 75 SP. SED.; rad., htr.. 545
'38 CHEV. DE L. CPE. OR SED.......... 345
'38 DODGE 4 DR. DE L. TRG. SED....... 365
'37 WILLYS SEDAN..................... 155
'37 DE SOTO TRG. SED.; rad., htr..... 265
'36 BUICK TRUNK SEDAN................ 215
'37 NASH COUPE....................... 195
'37 DODGE TOURING SEDAN.............. 235
'37 FORD 2 DOOR DE LUXE.............. 195
'37 CHEV. MAST. DE L. TOWN SED....... 265
'36 CHRYSLER TRG. SED. DE L.......... 215
'36 FORD DE LUXE SEDAN............... 165
'36 NASH 4 DR. TOURING SEDAN......... 125
'36 PONTIAC 4 DOOR SEDAN............. 195
'35 PLYMOUTH TOURING SEDAN........... 145
'35 FORD SEDAN....................... 95
'33 CHEV. COUPE...................... 55
'31 DODGE "8" 4 DR. SEDAN............ 30
'30 FORD MODEL A COUPE............... 30
WINTER-HIRSCH
2020 S. Michigan

AUGUST CLEARANCE
AT
Morton Motors, Inc.
LOWEST PRICES and TERMS
'40 CADILLAC 60 Special 4 dr. sedan; sdmts, radio, heater, white walls.
'40 BUICK "41" 4 dr. trunk sed. Like new.
'40 PACKARD 160 7-pass. sedan; sidemounts, radio, heater, general tires.
'38 PACKARD 120 4 door sedan. Sidemounts, low mileage.
'37 PACKARD 120 club sedan; radio, htr.
'37 DODGE 2 dr. trunk sedan; very clean.
'39 PLYMOUTH sedans; 2 dr. and 4 dr.
'38 PLYMOUTH 4 dr. and 2 dr. trunk sed.
'40 LINCOLN-Zephyr sedans, coupes, equipt.
'39 LINCOLN-Zephyr fordors, equipped.
'37 LINCOLN-Zephyr sedans, tudors.
'40 MERCURY sedans, tudors, and coupes.
'39 MERCURY sedans, tudors, and coupes.
'39 MERCURY conv. club coupe; low mil.
'39 FORD convertible coupe; equipped.
'38 FORD conv. club cpe.; radio, htr., ext.
'38 NASH 4 dr. trunk sedan; clean.
'40 CHEVROLET business coupe; low mil.
'39 CHEVROLET master 2 dr. trunk sed.
'40 FORD sedans, tudors, and coupes.
'39 FORD sedans, tudors, and coupes.
'38-'37-'36 FORD sedans, tudors, coupes.
MANY OTHER MAKES AND MODELS.
$50 AND UP
MERCURY LINCOLN DEALER
See us at any one of our four locations.
907 Diversey 2825 Sheffield
2107 Irv. Pk. 6201 N. Western
TELEPHONE LAKE VIEW 8000.

'40-52 La Salle Club Cp., $895
Torpedo body 5 passenger club coupe; W. W. tires, radio, heater, defroster, chrome whls.; cost new $1,650; barg.; trms., trde.
2317 S. MICHIGAN

LA SALLE—'38 conv. sed.; rad., htr., white wall tires; 6 whls.; very low mileage; excep. cln. Call bet. 9 a.m.-5 p.m. And. 1034.

LINCOLN—
Zephyr Specials
'38 Fordor sedan; heater, w. w. tires.$385
'40 Fordor sed.; rad., htr., w. w. tires.$695
—LINCOLN—
[CHICAGO RETAIL DIVISION.]
2220 S. MICHIGAN
CLOSED SUNDAY.

Linc. Zeph. '39 Sed.
CUSTOM DE LUXE
Latest series 4 dr. sed.; finished in a beautiful dark green with upholstery in corresponding shade. Built-in radio, heater, defroster, clock. The most particular buyer couldn't tell this car from new. Really a beauty.....$595.
—2247 S. MICHIGAN—

Linc. Zeph. '37 4 Dr. Trk. Sed.
A beauty, thruout; radio, htr., w. w.'s.
A Buy—$299
7405 STONY ISLAND-AV.
SOUTH SHORE BUICK, INC. MID. 6405.

LINCOLN—1941 ZEPHYR SEDAN. OVERDRIVE, RADIO, HEATER. USED. MUST SELL AT ONCE. BIG SAVING. F-E-L-Z. 1132 DIVERSEY-BLVD.

Mercury Specials
'39 Fordor sedan; radio, heater.....$495
'40 Fordor sed.; rad., htr., w. w. tires.$595
—LINCOLN—
[CHICAGO RETAIL DIVISION.]
2220 S. MICHIGAN
CLOSED SUNDAY.

MERCURYS
1939-1940 coaches, club cpes., and fordors from $525 up; all with our 30 day guaranteed; some with radio, heater.
GLENN E. HOLMES
30 W. LAKE-ST. FREE PARKING.

Mercury '40 Cv. Club Coupe
Maroon, black top; radio, heater; low mil. Your car as down payment; open evenings.
2810 MADISON

MERCURY—'40 CONVERTIBLE SEDAN. BLACK TOP; NO RUN BOARDS. RADIO. HEATER. WHITE SIDE TIRES. MAROON FINISH. RED LEATHER. HARDLY RUN 8 MOS. MR. KRUEGER. 1132 DIVERSEY-BLVD.

MERCURY—'40 CLUB COUPE.............$685 Radio, heater, w. w. tires; low mileage; orig. fin. RAY TENNES, FORD DEALER. 2437 MILWAUKEE.

MERCURY—Late '39 5 pass. club cpe.; low mil.; perfect; Priv. party. State 4920-Lo.

MERCURY—1940s, 1939s, 4 DOORS. LAWDER BROS. 6900 VINCENNES.

NASH 1940, $645
5 PASS. CLUB COUPE
De luxe 6 cyl.; radio, heater, defrosters, air condition, etc. We have it for only $645. Your car down, bal. 2 yrs. OPEN EVES.
3939 WASHINGTON

'40 Nash Lafayette, $645
Sedan De Luxe equipt.; radio, heater.
NORTHWEST BUICK
3801 LAWRENCE. KEY. 7400.

USED AUTOMOBILES FOR SALE.

SMALL DOWN
Payment or Your Car
NO MONEY DOWN
IF YOU ARE EMPLOYED.
HERB DAVIES, THE
"SMILING IRISHMAN"
Working Man's Friend
Square Deal or No Deal!
Free State-City License
THIS IS A BONA FIDE OFFER.
'41 Chev S.us. $795 | '40 Ford Sed. $575
'41 BuickS.us. 1,075 | '39 La Salle Sd. 645
'41 Chry.S.us. 1,095 | '38 Buick Sd. 445
'41 Pack.S.us. 925 | '38 Olds Sed. 395
'41 Stu.Ch.us. 665 | '38 Chrys. Roy. S. 445
'40 Buick Sed. 825 | '38 De Soto Sed. 395
'40 Plym. Sed. 595 | '37 Olds. Sed. 355
'40 Plym. Cpe. 565 | '37 Chrys. Cav. S. 365
'40 Buick CLC. 865 | '37 Buick Sed. 345
'40 Pack. CLC. 845 | '37 Chev. Sed. 295
'40 Merc. Sed. 665 | '37 Ford Sed. 265
'39 Chev. Sed. 455 | '37 Nash Sed. 265
'39 Buick Sed. 565 | '37 Plym. Sed. 295
'39 Olds. Sed. 495 | '37 Dodge Sed. 295
'38 Dodge Sed. 395 | '37 Ford Cpe. 195
'37 Pack 6 Sd. 345 | '37 Pont. Sed. 345
7 days' driving trial; 45 car guar.
200 RECONDITIONED CARS, $90 UP.
MOST HAVE RADIOS, HEATERS.
2325 S. MICHIGAN
Always Open. Victory 0992.

HONESTLY ADVERTISED
$5 DOWN
'39 De Soto 4 dr. s., ovd.$495
'39 Pontiac 5 pass. sedan 475
'39 Plym. 5 pass. sedan.. 395
'39 Ford 5 pass. sedan.... 365
'38 Plym. 4 dr. sedan..... 335
'37 Dodge 4 dr., rad., htr. 275
'39 Chev. town sedan..... 435
'37 Lafayette 4 dr. sedan. 265
'37 Terraplane 4 dr. sed.. 275
'37 Stude. 4 dr. sedan.... 265
'37 De Soto 4 dr. sedan... 255
'36 De Soto airflow sed... 265
'37 Graham 4 d. superch.. 225
'36 Plym. 5 pass. sedan... 185
'36 Olds business coupe.. 195
'37 Plymouth coupe....... 165
'34 Chev. 4 dr. sedan.... 60
'33 Ford 4 cyl. sedan.... 55
'32 Plymouth P. B. coupe 45
Your Choice of 100 Others
Auth. De Soto-Plym. Dlrs.
SUNNYSIDE AUTO CO.
4511 N. LINCOLN-AV.
4428 N. WESTERN-AV.
Open Evenings and Sunday

WEST SIDE BUICK
'41 Hudson Super sed....$669
Radio, heater; 6 cyl.; used.
'41 Chev. 4 dr. sedan......$729
SPECIAL de luxe; used; rad., htr., w. w.
'40 Olds '8' 5 pas. cpe....$749
CRUISER; htr., def., w. w.
'40 Ford de luxe cpe.......$519
Radio, htr., def.; black finish.
'40 Buick Super cpe........$849
TORPEDO body; radio, heater.
'40 Buick 4 dr. sedan......$749
SPECIAL trunk, rad., htr., def.
'40 Dodge 2 dr. sedan......$579
Rad., htr., trunk; real clean.
'40 Hudson '6' 4 dr. sed.$549
Htr., trunk; low mileage; like new.
'40 Stude. '6' 5 pass. sed.$619
COMMANDER; htr., def., other ext.
'39 Ford conv. coupe.......$559
De luxe rad., htr.; black top.
'37 Buick conv. sedan.....$419
Rad., htr., side mts; real clean.
4666 WASHINGTON
CLOSED SUNDAY
OPEN EVENINGS TILL 9:30 P. M.

R-U-B-Y
America's Largest Chevrolet Dealer
'29 FORD tudor sedan...............$ 35
'32 NASH sport coupe.............. 45
'30 FORD coupe; rebuilt motor..... 65
'33 PLYM. convertible coupe....... 65
'34 FORD coach.................... 85
'36 FORD coach.................... 95
'36 TERRAPLANE 2 door sedan....... 125
'36 LINCOLN-ZEPHYR 2 door......... 165
'37 GRAHAM 4 dr. sedan............ 165
'36 STUDE. 4 door sedan........... 185
'37 CHRYSLER trunk sedan.......... 195
'38 LA SALLE 5 pass. coupe........ 395
Ruby Chevrolet, Inc.
7158 Stony Island
OPEN EVES.-SUN. FAIR. 9600.

'40 NASH 6 CYL. SEDAN
4 door de luxe trunk; WEATHER EYE, MOTOROLA RAD., htr., defroster, low mi. MURPHY DODGE DLR., 2720 N. Cicero.

OLDS 1940
Club Coupe
TORPEDO; RADIO, HEATER, CLOCK, WHITEWALL TIRES; TWO TONE BLUE.
$840
PACKARD-CHICAGO
24TH AND MICHIGAN. CAL. 7413.

'40 OLDS—$795
Custom Cruiser 4 Dr. Sedan
Radio, heater; white wall tires.
NORTHWEST BUICK
3801 LAWRENCE. KEY. 7400.

'35 Olds "6" 4 Dr. Trk. Sed.
Beaut. black fin.; mechanically perfect; like new thruout; $65 down, small monthly payments.
MIDWAY CHEVROLET CO.
55TH AND STATE. ATL. 4000.

Olds '39 4 Dr. 6 Cyl. Sedan
Model 70; one owner car; radio, heater. $95 down; $29.90 per month.
Montgomery Motor Sales
OLDSMOBILE DEALER.
2300 MADISON. MONROE 5900.

OLDSMOBILES.
All models, '34 to '41.
$75 UP TO $1,095.
SEDANS, 2 DOORS, COUPES.
AJAX OLDS. 7800 STONY ISLAND.

OLDS.—Late '40 "6" 4 dr. sedan......$635 Radio, heater; car have trunk, low mi. COLUMBIA MOTORS, 2757 N. CICERO.

OLDS.—'39 club coupe. Beau. finish, radio, heater. Like new. Capital Plymouth. 5031 S. Halsted.

OLDS.—'34 sedan 4 dr.; radio, heater; like new; one owner; for sale $145. 1647 S. PULASKI. CRAWFORD 1647.

OLDS.—'34 de luxe sedan.....................$145 Warner, 958 Diversey, cor. Sheffield.

OLDS.—'40 "6" 4 dr. sedan; fine mech. cond. $445. Dodge dealer. 661 N. La Salle.

OLDS.—'40 de luxe sedan; used very little. $690. Dodge dealer. 661 N. La Salle.

'40 PACKARD SEDAN, $699
6 cyl. 4 dr. trunk; orig. black fin.; radio, htr.; defroster; low mileage.
LOGAN SQUARE BUICK, 2468 Milwaukee.

PACKARD—'40 4-dr. sedan; super 8; sidemounts, overdrive, radio, heater; 6 months old; perfect condition; very low mileage; private party. State 6190.

PACKARD—'38 4 DR. SEDAN—$495. ROMY HAMMES, FORD DEALER. 2515 MICHIGAN. CAL. 3131.

PACKARD—'41 6; Electromatic drive; all equipped; black; white wall tires; official's car. Packard Dealer, 5040 Broadway.

PACKARD—12 1938 club sedan; heater, radio, perfect condition; private owner; must sacrifice. Ced. 6948

(Continued on following page.)

USED AUTOMOBILES FOR SALE.

(Continued from preceding page.)

OLDS.—'39 4 dr. sedan, 6 cyl.; ht., defr.$495
OLDS. DEALER. 4624 WASHINGTON.

PACKARD—

PACKARD South Shore

GET A PACKARD COME IN TODAY
We have some fine low mileage Packards that will give you many trouble-free, comfortable miles at

Big Reductions

100 OTHER CARS TO CHOOSE FROM
Buicks, Chevs., Fords, Plym., etc.

Priced $50 Up

Packard—South Shore
1441 E. 75TH MID. 7272
OPEN EVENINGS.

1939 PACKARD
Fine performing 5 passenger 4 door trunk sedan; in deep blue with radio and heater.
$565
CADILLAC
EVANSTON BRANCH
1810 Ridge-av. Rogers Pk. 7100.

PACKARD 1937 120
$295
4 dr. touring sedan, thoroughly reconditioned in our shop.
ALSO 6 OTHERS TO CHOOSE FROM.
$325 TO $375
HILL MOTORS-PACKARD
840 MADISON-ST. OAK PARK.

Packard Conv., $685
6 CYL. CLUB CONV.
1939 club conv. coupe; o'dr., radio, heater, w. w. tires, chrome whls., red leather uphols.; beaut. blue finish. Your car down, balance 2 years.
4635 WASHINGTON

PACKARD—1941 CONVERTIBLE CUSTOM 180 SEDAN. SPECIAL SHOW CAR USED. GREEN FINISH, GREEN UPHOLSTERY, DARK GREEN TOP, 6 WHEELS, RADIO, HEATER AND OVERDRIVE. WILL TAKE $850 BELOW ORIG. COST. SEE THIS CAR IF YOU WANT SOMETHING EXCEPTIONAL AT A REAL BARGAIN PRICE. MR. OLESON. 1132 DIVERSEY-BLVD.

PACKARD '37 CONV. COUPE
Famous "120"; finished in beau. dove gray with red leather trim and black top; exc. mech. cond.; looks like new; equipped with radio & heater. A real bargain at $395.
CHRYSLER EVANSTON
1820 and 40 Ridge, Evanston. Rog. 1097.
EVANSTON USED CARS ARE BETTER

Packard '39 Convertible
De luxe 5 pass. club cpe.; OVERDRIVE, radio, heater, w. w. tires. Entire car will pass for new. Very low mileage. Guaranteed perfect condition. Now only $695.
—2247 S. MICHIGAN—

'39 Packard 6 Cyl., $525
Touring sedan; radio, heater.
NORTHWEST BUICK
3801 LAWRENCE. KEY. 7400.

Packard 1941 Super 8
Touring sedan. Demo. Unusually low mil. Black, w. w.'s, sdmts., overdr., radio, htr.
PACKARD DEALER
206 W. Burlington-av., La Grange 2040.

PACKARD—'40 SUPER CONVERTIBLE SPORT COUPE, 6 PASS., AUTOMATIC TOP, RADIO, HEATER, OVERDRIVE, BLACK AND ORANGE FINISH. CAR HARDLY RUN; $1,085 FOR QUICK SALE. GRACE. 2810. MR. SAPER.

PACKARD '37 CONV. SED.
Popular model 120 4 dr. trunk conv.; large radio, heater; brand new top; heavy duty w. w. tires used only 5 months; positive new car appear. Don't miss this bargain.
CLARK-MAPLE CHEV. 1038 N. CLARK.

'40 PACKARD DE LUXE
6 cyl. Cruising Sedan with radio, underseat heater. Very low mileage. Unusual buy at $745. STUDEBAKER BRANCH, 1836 RIDGE, EVANSTON.

PACKARD '40 110 SEDAN
4 dr.; A-1 cond.; sacr.; for quick sale.
9 W. KINZIE-ST.

'40 PACKARD SEDAN, $695
DE LUXE; RADIO AND HEATER.
No money down. Payments to suit you.
CHICAGO MOTORS 8106 S. HALSTED.

'40 PACKARD "6" SEDAN
$95 Down—$33.60 Monthly
Trunk, heater; like brand new.
E. C. SCHNEIDER. 4525 MADISON.

PACKARD—1938, club convertible coupe, radio-htr. Mercury '41 coupe, rad.-htr. Purnell & Wilson, Inc. Des Plaines 1200.

PACKARD—'38 convertible coupe; any reas. offer. Yards Motors, 5212 S. Ashland.

PLYMOUTH

1941 STATION WAGON
A beauty; low mileage, used very little by man with 3 cars; radio, large heater, 2 spotlights, 2 fog lights, special tubes, special clear lacquered finish. A real bargain.
Martin J. Kelly—Authorized Chrysler Dlr.
940 N. CLARK-ST.

Plym. '40 De L. Trk. Sedan
Excellent care. Private use. Heater.
A Buy—$599
SOUTH SHORE BUICK, INC. MID. 6405.
7320 STONY ISLAND. MID. 6404.

1940 Plym. Sedan, $495
Trunk sedan; heater, dual equipped, mohair upholstery; dark finish. Also 47 other 1940-'37 Plymouth bargains to choose from. Your car or $75 dn.
Burke, 6444 S. Western

'39 Plymouth Sed., $495
Radio, heater, defroster, seat covers, floodlights, fender guards. Exceptional car.
NORTHWEST BUICK
3801 LAWRENCE. KEY. 7400.

PLYM. '40 SEDAN
One owner car; modern accessories, $85 down; $29.75 per month.
Montgomery Motor Sales
OLDSMOBILE DEALER.
2300 MADISON. MONROE 5900.

'40 Plymouth Sed., $575
4 door trunk; radio, heater.
NORTHWEST BUICK
3801 LAWRENCE. KEY. 7400.

Plym. '40 De Luxe Sed., $545
Spotless orig. finish; large htr.; sd. tires; compl. access.; low mil.; rare value. $545
CLARK-MAPLE CHEV. 1038 N. CLARK.

PLYMOUTHS
THREE 1934 SEDANS............$65
THREE 1933 SEDANS............$40
7512 Stony Island. Fairfax 4504.

PLYMOUTH—'36 sed., radio, heater. Needs a little work. $135
McMANUS CHEV. 6640 S. WESTERN.

PLYMOUTH—'34 DE L. SEDAN.
Runs, looks good; excel. tires; barg....$95
CLARK-MAPLE CHEV. 1038 N. CLARK.

PLYMOUTH—'36 del. sedan 5 pass.; all equipped; full price $165.
1647 S. PULASKI. CRAWFORD 1647

PLYMOUTH—1940 4 dr. de luxe sedan; like new; will sacrifice. Delaware 5933.

PLYM.—1940 sedan; htr.; orig. finish.
Capitol Plym. Dlr. 8031 S. Halsted.

PLYMOUTH—'39 coupe; rad. htr......$395
Capitol Plym. Dlr. 9429 S. Ashland.

PLYMOUTH—'34 conv. coupe........$135
NEWBERRY MOTORS. 1025 N. CLARK

PLYMOUTH—'37 sedan. Sell for unpaid balance. Whitehall 8038.

PLYM.—'36 COUPE $95
RAY TENNES. 2437 MILWAUKEE.

PLYMOUTH—'35, 4 door sedan.......$135
WENZEL AUTO SALES. 1143 DIVERSEY.

PLYM.—'39 sed. 4 dr. rad. htr........$375
Capitol Plymouth. 8031 S. Halsted.

PLYM.—'39, 5 PASS. SEDAN; SACRIFICE.
JACKSON-KEDZIE MTRS., 3210 JACKSON.

PLYMOUTH—'39, 5 PASS. TRUNK SEDAN. Original black finish, low mileage car. Exceptionally quiet motor, original thruout. $435. 20% or your car. 2 year terms.
GENERAL MOTORS FACTORY DEALER.
244 MADISON-ST., OAK PARK.

PONTIAC '40, $595
De luxe 6 cylinder 5 pass. trunk sedan; pushbutton radio, heater, defrosters, flexible steering wheel, blast horns, electric clock; like brand new. We have it for $595. Your car down, bal. 2 years. OPEN EVES.
3939 WASHINGTON

'40 Pontiac Club Coupe, $645
6 cylinder; factory maroon finish; heater, defrosters, seat covers; your car or $135 dn., bal. $28.45 per mo.
MIDWAY CHEVROLET CO.
6522 COTTAGE GROVE.

Pontiac 1941 Club Cpe.
Used little, pass for new; low mi. Silver Streak model; radio, heater; will sell at big bargain or trade.
2317 S. MICHIGAN

'40 Pont. De L. Cpe., $650
Radio, heater. Excellent condition truout.
NORTHWEST BUICK
3801 LAWRENCE. KEY. 7400.

Pontiac '40 De L. Sed., $665
5 pass. touring sed. Air conditioned, heater, defr., pushbutton radio. Low mileage.
Chevrolet, 24th and Michigan

Pontiac '38 Bus. Cpe., $295
Exceptionally clean car; htr., other eqpt.
Kelly Chrysler, 940 N. Clark

PONTIAC 1938, $395
SEDAN; 5 PASS., TRUNK, RADIO, HTR. CAR OR $95 DOWN, BAL. 24 MONTHS.
PONTIAC DEALER. 7727 S. ASHLAND.

PONTIAC—'36 6 cyl. de luxe coupe; $135; needs new right front fender, otherwise in very good cond. Zaleszy, 3044 N. Spaulding. Lin. 0678.

PONTIAC 1940 SEDAN
Trunk, $695; your car or $145 down.
PONTIAC DEALER. 7727 S. ASHLAND.

PONTIAC—'35 4 dr. sed., radio, heater. Excellent shape, $145. Chrysler-Plymouth Dlr., 6051 Cottage Grove. Midway 4202.

PONTIAC—'40 5-pass. trunk sed.; de luxe equip.; radio; a real bargain at.......$695.
BENNETT PONTIAC. 1117 N. CLARK.

PONTIAC—1938 de luxe 8 coupe; called to draft; sell for balance due finance company. Call them for terms. Longbeach 5860.

PONTIAC—1939 convertible club coupe, 6 cyl., maroon, w. w.'s, black top. Mans. 7567

PONTIAC—'35 4 dr. trk. sed; only.....$145
KROLL DODGE. 7115 S. HALSTED.

PONTIAC—'34 4-door. Most transportation in town. Dealer. 524 N. Cicero-avenue.

PONT.—'40 6-cyl. conv. coupe; rad., htr.; like new. Robertson Buick. 1000 S. Wabash.

PONTIAC—'36 "6" SEDAN............$185
McFarland-Keenan S. E. cor. 76th-Halsted.

STUDE. 1940, $685
Commander 4 door touring sedan; overdrive, heater, defrosters, automatic hill holder, deep maroon finish; will pass for a new car. Your car down, balance 2 years.
4635 WASHINGTON

'38 STUDEBAKER SEDAN
RADIO AND HEATER.
$345
SOUTH CHICAGO BUICK
8600 COMMERCIAL [3000 EAST].

'40 Studebkr. Pres., $645
Sedan; radio, heater, dark maroon finish, upholstery, tires, etc., like new.
NORTHWEST BUICK
3801 LAWRENCE. KEY. 7400.

'40 Stude. Champion, $495
5 pass. sed., finish like new; heater; dual equip.; orig. grey finish; your car or $75 down, bal. $23.45 per mo.
MIDWAY CHEVROLET CO.
6522 COTTAGE GROVE.

1940 Stude. Sedan, $595
Trunk sedan, fully equipped. New car condition. A real bargain at $595.
Burke, 6444 S. Western

'40 Studebkr. President
Cruising sedan with de luxe equipment, climatizer, etc.; very low mileage; a beauty that's like new throughout............$895
STUDEBAKER LOT, 7701 STONY ISLD.

'35 STUDEBAKER, $95
Dictator Sedan with radio, htr. Barg.
STUDEBAKER BRANCH,
1836 RIDGE, EVANSTON.

'40 Stude. Champ. Sed., $585
Large trunk; spotless appear. and cond.; low mileage car; bargain price of....$585
CLARK-MAPLE CHEV. 1038 N. CLARK.

STUDEBAKER—'36 Dictator sedan......$115
4 dr. trunk; radio, htr. Terms. Egan Chevrolet, 206 N. York-st., Elmhurst 1663.

STUDE.—'37 sed.; radio, heater.........$235
CHAPPELL CHRYSLER, 6200 S. Western.

TERRAPLANE—1937 4 dr. trk. sedan. Radio, htr., elec. shift. Must sell. Bel. 9385.

WILLYS '38 COUPE.
DAVIS MOTORS
2250 MICHIGAN. CALUMET 5182.

AUTOMOBILES WANTED.

DRAFTEES, ATTENTION—Are you worried about losing money on your present car? We will buy it for spot cash. Top dollar.
BRAUD MOTORS. 6647 S. WESTERN.

WOULD LIKE TO BUY GOOD USED car from private party. Pay all cash.
3939 N. Western. Jun. 4682

WE NEED CARS FOR CASH.
SEE US BEFORE SELLING.
7010 S. HALSTED. ABERDEEN 9009.

WOULD LIKE TO BUY A GOOD USED CAR FROM PRIV. PARTY. FOR ALL CASH. 6200 N. WESTERN. BRI. 1420.

DRAFTEES—OTHERS ATTENTION
Our plan assures you top price.
We give more. Mr Roy 5504 Cermak.

WANTED Used, junk or wrecked trucks, buses or trailers; any make or style.
MARTIN 2038 Southport. Div. 2772.

SEE OTHERS FIRST! THEN SEE US! Highest cash prices for late model cars. Ready cash. 7717 S. Halsted. RAD. 5858.

MOST cash for your car. Can't come in? CALL US—WE'LL COME OUT.
REGENT 0616. 7625 STONY ISLAND.

HIGHEST CASH—Also notes PAID OFF. Quick, courteous service.
McKNIGHT, 5928 N. Western. Lon. 1223.

$35 MORE FOR YOUR CAR. ALL MODELS
LIEBOLD VIRGINIA 1572.

HIGH CASH PRICES PAID FOR WRECKED, JUNKED CARS, TRUCKS. ARM 3500.

HIGH CASH PRICES paid for old wrecked cars and trucks. Belmont 6464.

WILL pay cash for your used car—Bring title. 3030 N. Clark-st. Wellington 3032.

OAK PARK DEALER PAYS MORE.
200 Madison-st., Oak Park. Euclid 267.

DRAFTEES, look!—More CASH for your car. Chicago-av. Chev., 15 Chgo.-av., Oak Pk.

OLDS.—'41, 76 hydromatic. Will assume notes. Ph. Cicero 6486 after 5 P. M.

AUTOMOBILE LOANS.

CASH IN TEN MINUTES
ON YOUR AUTO OR TRUCK.
20 MONTHS TO PAY.
Deal direct with owners.
Private consultation rooms.
WINTER-HIRSCH
25 Years Same Location
1842 S. MICHIGAN
CALUMET 4290
WEST SIDE OFFICE:
4719 W. MADISON-ST.
AUSTIN 1243
NORTH SIDE OFFICE:
3943 W. IRVING PARK-RD.
IRVING 6300
UNDER STATE SUPERVISION.
PLENTY OF FREE PARKING SPACE.
PHONE ANY OF THE ABOVE OFFICES FOR INFORMATION.

IF YOU want a loan, phone Wabash 2934. We have three offices to serve you.

GARAGES—FOR SALE AND TO RENT.

GAR. has avail. space for fleet of 10-15 trucks; full maintenance or storage only. 3226 W. Harrison. Van Buren 2239.

GARAGE for rent—Suit. for trucks, storage or lt. mfg. 3918 N. Clark. Lak. 3503.

AUTO TIRES.

WAREHOUSE disposal sale—Brand new 6:00-16 U. S. Royal de luxe, Goodyear, Goodrich tires, while they last $7.95 each; tubes, 99c. Warehouse. 1339 S. Cicero.

NEW U. S. ROYAL SECONDS. Save to 50%. BERLIN TIRE CO. 1400 S. Michigan-av.

MOTOR TRUCKS.

For Sale.

R-U-B-Y
America's Largest Chevrolet Dealer.
Has the Trucks

'34 CHEV. ½ ton panel	$ 85
'34 DODGE ½ ton panel	95
'37 CHEV. sedan delivery	165
'38 CHEV. small van	165
'35 G. M. C. 1½ ton panel	175
'38 PLYM. sedan delivery	195
'36 CHEV. 1½ ton panel	245
'38 CHEV. ¾ ton panel	295
'40 CHEV. sedan delivery	425

300 OTHERS
Stakes-Dumps-Chassis & Cabs
Ruby Chevrolet, Inc.
7220-30 Stony Island
OPEN EVES.-SUN. FAIR. 9600.

TRUCKS. SEE
STALLWORTH
'41 FORD sedan delivery, 4 cyl., demo. Cost $876. Sac. for........$669
'40 FORD 134" chassis-cab. Overdrive. New tires. Only........$689
'39 INTERNATIONAL ½ t. pan., only $319
'39 WILLYS cab over engine; panel for milk or package use........$499
'38 FORD "60" sedan delivery........$239
'38 CHEV. pickup........$279
'38 CHEV. 1½ ton chassis, dual wheel, very clean........$399
'37 FORD 134" chassis and cab.; 4 new dual tires........$289
'36 DODGE 1 ton panel........$219
All of these trucks are priced to sell. Have either new or almost new tires. Painted or in prime. Ready to letter. Act quick at these prices.
7400 Stony Island H. P. 2500

SPECIALS.
'37 DODGE ½ ton panel........$219
'34 CHEV. chassis and cab duals........119
'33 FORD boulevard delivery........49
'36 CHEV. boulevard delivery........69
ROYAL SALES DODGE DEALER.
1930 MILWAUKEE, COR. WESTERN.

3 SUPER-BARGAINS!
'38 DODGE ½ ton panel, A-1 thruout..$275
'37 DODGE ½ ton panel, ready to go..175
'37 CHEV. 1 ton panel, dual hubs, A-1. 275
MURPHY DODGE DLR., 2720 N. CICERO.

FORD '36 STAKE, $145
Chgo. high stake; dual tires, 32x6 8-ply helper springs; best cond. Terms.
CHEVROLET DEALER, 940 MILWAUKEE.

DODGE—LATEST '37 ½ TON PANEL. Runs perfect; sacrifice for only $245.
933 WASHINGTON-BLVD.

DODGE—'36 1½ ton, duals, 2-unit panel, semi-refrigerated. Bargain.
M. J. LANAHAN, INC., 2556 S. Wabash.

CHEV.—'37 1½-ton ch. and cab duals; good for 9 ft. body. Spec. priced.
M. J. LANAHAN, INC., 2556 S. Wabash.

DODGE—'39 ½ ton panel. A-1 condition, spare tire. Bargain.
M. J. LANAHAN INC., 2556 S. Wabash.

CHEVROLET—'40, long wheelbase, 10 ply tires. Clean. $495. Also 100 others, '35s to '40s; $50 up. 2100 S. Western-av. See. 7551

DODGE—1940, ½ ton panel. Driven little. Like new. Must sell. DODGE '37, ½ ton panel. Cheap. Longbeach 5875.

10 USED Chevrolet trucks—Ranging from 1935 to 1939; priced to sell.
Chev. Dlr., 1111 Chicago-av., Evanston.

DODGE—'37 ½ ton panel........$245
25 others; all makes and models.
Nelsen-Hirschberg, 5133 Irving Park.

MACKS—EF-EE, long and short wheelbase. Priced right.
5715 S. HALSTED. ENGLEWOOD 3333.

DIAMOND T 1½-2 TON TRUCKS.
Model 290, with stake bodies, $100 each. Martin Auto Parts Co., 2028 Southport.

DEPENDABLE used trucks. Priced to sell. $50 up. Reo Motors, Inc., 2255 S. Wabash.

FORD—'37 sedan delivery; perfect thruout. $50 DOWN. 1133 N. ASHLAND-AV.

FOR used truck bargains see GMC first—1700 W. Pershing. Phone Vir. 1700.

CHEV.—'40 "160," duals, c. and c. 10 plies, helper springs; $175 dn. 1133 N. Ashland

CHEVROLET—'39 C O E duals; $125 down. 1133 N. ASHLAND-AV.

DIAMOND T 1201 6 wheeler.
KELLER, 3393 ARCHER. VIR. 0770.

CHEVROLET—'40 ¾-ton pickup; $165 down. 1133 N. ASHLAND-AV.

RELIABLE used trucks—Priced unusually low; $50 up. 3243 OGDEN-AV.

SLEEPER cab tractors, dump and stake trucks. Various makes. Virginia 0210.

1934 DIAMOND T—2½ ton dump truck. Reasonable. Normal 1818.

INDIANA truck—2½ t.; no body; A-1 mech. cond.; new tires; $150. Owner. Hum. 3756.

5 TON A. C. Mack dump; excel. cond. $550. 9657 Genoa. Cedarcrest 2720.

Trailers and Tractors.

ARE YOU ON THE BEAM?
FRUEHAUF gives you more vertical strength per pound of weight because of its exclusive I BEAM AXLE. Just received 36 new trailers from factory; all sizes and models. See our modern features today. FRUEHAUF Trailer, 2553 Archer. Cal. 7080

1940-1941
95 h. p. cab. over engine; dual axel; Ford tractor; 28 ft. Superior trailer; low mileage. Suitable for furniture transportation. Box 209, Galesburg, Ill. 4755 Main.

TRAILERS.
All models—sizes—and types.
Lowest prices. Best deals.
2429 S. WABASH. VICTORY 5954-61.

MACK—C o. e. tractor; Tummins diesel motor; $1,100; also '37 Federal tractor; 3 trailers, $150-$400. South Chicago 9356.

22 FT. Reefer trailer with brine tank, beef rails, motor, fully eqpd., 1939 mod.; pr. $850. 1510 S. State-st.

4 WHL. trailer—Open box type. 5348 Byron. Pal. 6710. Also model T truck body.

Wanted.

A. C. MACK TRUCKS—4 SPEED. 3½-5 ton; solid or pneumatic tires; any condition. Address G E 336, Tribune.

MAN—To purchase pickup truck. City work with rel. Co. $50-$60 wk. WHITE DIST. 700 Root-st. Yards 7115. Op. eves.-Sun.

WANTED—Trailer, stake body, 4 wheels. Will pay cash. Address O H 384, Tribune.

TRUCKS wanted—For black dirt hauling. Inq. 115th and Cicero or Pul. 6000.

MAN—To buy tractor to pull company trailer short haul, good pay. 2512 Archer-av.

AUTO REPAIRING, ACCESSORIES.

1 YEAR GUARANTEE
NOTHING TO PAY UNTIL OCT. 15.
NO MONEY DOWN. NO FINANCE CO.
10 to 30 Months to Pay
No carrying charge if paid within 90 days. Complete overhauling on all makes of cars.
BELL AUTO REPAIR
2452 S. Michigan. Cal. 7022

REPAIRS on all makes—24 months to pay; FREE TOW; NO MONEY DN.; 1 yr. guar.; 20 yrs.' exp. Op. eves., Sun. Lake V. 1907. 1941 LICENSE FURNISHED.
1928 IRVING PARK

REPAIR your car on time payments while you drive a 1941 Plymouth; motor, fender and body work. Whitehall 8000.
NEWBERRY, 1025 N. Clark

REPAIRS budget plan—20 months to pay. Eddie & Earl. 17 E. 24th-st. Vic. 4362

TRAILERS—PASSENGER AND UTILITY.

For Sale.

STREAMLITE TRAILERS
Revolutionary offer in Trailers. First time shown to public; 18½ ft. insul. masonite coach; sleeps 4; comp. furn.; $495. Chicago's Largest Trailer lot. 5001 Cottage.

GLIDER—America's most livable coach; access.; repairs. Terms. Illinois Glider Trailer Sales. 4918 W. North-av. Berk. 0037.

TRAVELO AND HOWARD TRAILERS.
334 N. OGDEN-AV. MONROE 0579.
OPEN EVES. 'TIL 9 P. M. CLOSED SUN.

SCHULT—Indian new '41s; used bargs. $225. Small amt. down; we finance. We rent 'em. 7424 Stony Isl. Dor. 5000. eves. Sun.

18 FT. to 27 ft. full line 4 to 6 pass.—Imm. deliv. Plymouth Dist., 7640 Stony Island.

SUPERIOR—25 ft. lantern roof; 3 rm.! Used buys! 9321 Cottage Grove. Rad. 0212.

VAGABOND NEW MOON—Used bargains. Huyck & Crist. 2426 S. Mich. Open Sun.

AUTOS, TRUCKS TO RENT.

NEW CHEVROLET passenger car—Chevrolet G. M. C. panel or stake truck; ½ to 2 tons; rent without driver by day, week, year; low rate. DELAWARE 7272.

1941 NEW CARS—All body types; monthly rates as low as $35 and 1½ cents a mile. CONTINENTAL AUTOMOBILE LEASING. 7126 STONY ISLAND. FAIRFAX 4564.

RENT A TRUCK—By hour, day, week, year; ½ to 2 ton panel, stake body; without driver; low rates. Harrison 4806.

MACK—2½ ton truck with stake body for hire. Reas. rates. Prospect 7511.

TRACTORS for rent by hour, without drivers; low rates. Phone Calumet 7925.

MOTORCYCLES AND BICYCLES.

WAREHOUSE disposal of trade-in bicycles—$3.95 and up. Open eves. and Sunday till 1 p. m. 1339 S. Cicero-avenue.

BARG.—New, used boys'-girls' bicycles; tms. 3447 Lawrence-av. Jun. 2078. Op. eve.-Sun. 5

AUTO CREDITS.

$200 WITH Rembold Dlrs., 6130 S. Cottage Grove. Will sell for $100. Normal 4850.

HORSES, HARNESS, AND WAGONS.

HORSE for sale—Thoroughbred; 5 yr. old hunter; $500. Belmont 7170-4208.

LOANS—PERSONAL AND BUSINESS.

Personal Property and Salary.

WANTED
Folks Who Need Loans to Investigate Our Plan

Rates are not the same at all loan companies. We publish our payments and our rate of charge to help you shop for a loan.

CASH LOAN YOU GET.	AMOUNT YOU PAY BACK EACH MONTH INCLUDING ALL CHARGES. 6 Mos. Loan.	12 Mos. Loan.	16 Mos. Loan.	20 Mos. Loan.
$ 25	$ 4.54	$ 2.44	......	......
50	9.09	4.88	......	......
75	13.63	7.33	$ 5.76	$ 4.83
100	18.18	9.77	7.68	6.43
125	22.69	12.19	9.58	8.02
150	27.19	14.59	11.45	9.58
200	36.17	19.36	15.18	12.69
250	45.12	24.13	18.89	15.77
300	54.08	28.87	22.60	18.85

Loans made to single people and married couples on own signature or furniture or auto. No endorsers on any loan. No credit inquiries of friends or relatives. Payments include charges at Household's rate of 2½% per month on that part of a balance not exceeding $100, and 2% per month on that part of a balance in excess of $100. There is nothing else to pay. To apply, phone, write, or visit offices. No delay.

LOOP OFFICES:
5 S. Wabash, 13th floor. STAte 0151
36 S. State, 16th floor. FRAnklin 0884
100 W. Monroe, 7th floor. STAte 1777
111 W. Washington, Rm. 253. FRA. 1082

NEIGHBORHOOD OFFICES:
2800 Milwaukee-av., 3d fl. CAPitol 3440
4704 Irving Park, 2d fl. PENsacola 4570
3150 Lincoln-av., 2d fl. LAKeview 8844
1737 Howard-st., 2d fl. ROGers Park 8320
4554 Broadway, 2d fl. LONgbeach 7183
6856 S. Halsted-st., 2d fl. ABErdeen 4060
841 E. 63d-st., 4th fl. PLAza 8360
9204 Commercial-av., 3d fl. SOU. Chi. 0103
11106 S. Michigan, 2d fl. COMmodore 3880
6255 S. Ashland, 2d fl. HEMlock 4510
2355 W. 63d-st., 2d fl. REPublic 4472
1 N. Pulaski [Crawford], 5th fl. KED. 0704
Cicero, 6012 Cermak-rd., 2d fl. CICero 6400
Oak Park, 1140 Lake-st., 3d fl. EUClid 503
Chicago phone: AUStin 0474.

HOUSEHOLD FINANCE
CORPORATION.

LOCAL LOAN CO.
The Convenient Money Service

Married or single, you can obtain—without delay—a loan of $25, $50, $75, $100, or any amount up to $300.

ON YOUR SIGNATURE ONLY

Individually arranged terms to satisfy YOU. You yourself determine the size and amounts of monthly payments most convenient to you. Up to 20 full months to pay. NO fees, fines or deductions.

LADIES—Local Loan offers you the same Salary Loan service that it gives to men.

ALSO FURNITURE AND AUTO LOANS

To speed up our already fast service—

PHONE FOR YOUR LOAN.

Local Loan Co.
UNDER STATE SUPERVISION.
7 W. Madison, at State. RANdolph 8400
4658 S. Ashland, at 47th. YARds 4870
821 W. 63d at Green. ENGlewood 7800
807 W. 79th at Halsted. RADcliffe 4500
11054 S. Michigan. PULlman 7500
8 N. Ogden, at Madison. SEEley 3700
4800 W. Cermak, at Cicero. ROCkwell 8000
[Cicero phone: CICero 6210.]
1 N. Pulaski at Madison KEDzie 5900
[Oak Park phone: EUClid 6163.]
1212 N. Ashland, at Mil BRUnswick 3100
4013 Milwaukee at Cicero. AVEnue 1400
4701 N. Western at Leland LONgb 2161
[Evanston phone: GREenleaf 5100.]

How Much Do You Need?

Simply tell us how much you need, your name, address, and where you work. That is about all we ask when you phone us for a loan. Yes, it is just as simple as that.

But don't take our word for it. Why not phone us and prove it for yourself?

COMMONWEALTH LOAN CO.

5166 LINCOLN-AV., cor. ASHLAND at Belmont, Rm. 224. BITtersweet 3360
4803 LINCOLN-AV., cor. WESTERN at Lawrence, Rm. 208. LONgbeach 3456
4013 MILWAUKEE-AV. cor. CICERO at Irving Park, Rm. 307. AVEnue 0443
1791 HOWARD at CLARK, Rm. 312. ROGers Park 0754
6252 COTTAGE GROVE-AV., at 63d, Room 200. HYDe Park 3875
749 W. 63D-ST. at HALSTED, ROOM 200. ENGlewood 1711
1 N. PULASKI [Crawford] at Madison, Room 415. VAN Buren 5040
137 N. MARION-ST. at Lake, R. 204. Chgo. Ph. Aus. 1614. Oak Pk., Vil. 6886
6428 W. CERMAK-RD., nr. Ridgeland. Chgo. Ph. LAWndale 2862. BERwyn 371

Quick Cash Loans
$30 TO $300
Salary Loans
On Your Own Signature
ALSO
FAMILY LOANS,
FURNITURE LOANS,
AUTOMOBILE LOANS.

You'll like our modern personal finance service. It's fast, friendly, and strictly confidential. Repay on terms to suit your income.

Phone Central 4733
C. C. Erd
Established 1888.
7 S. Dearborn Room 616

MONEY
TODAY OR TONIGHT
Salary, Auto, Furniture Loans
USED CAR PURCHASES FINANCED.
CITIZENS LOAN CORP.
7 S. Dearborn-st. STAte 5000
5967 W. Madison-st. AUStin 7300
*756 N. Kimball-av. SPAulding 4300
811 W. 63d-st. NORmal 5700
1608 Belmont-av. LAKeview 7300
1604 E. 79th-st. REGent 5600
8240 Cottage Grove-av. FAIrfax 0600
Neighborhood Offices Open
Every Evening to 8 P. M.

IF YOU NEED TO BORROW
CALL
T. B. WARD, INC.
Where any man or woman can borrow from
$30 UP TO $300
DEPENDENT UPON ABILITY TO PAY.
T. B. WARD, INC.
Room 408 8 S. Dearborn
RANDOLPH 2060.

Family Loan Corporation
202 S. State. Wabash 2994
3147 Logan-blvd. Spaulding 4100
6349 N. Western. Briargate 4121
4806 W. Madison-st. Mansfield 4211
2105 E. 71st-st. Dorchester 2811
9113 Commercial-av. Regent 6220

YOU control the COST at General Finance, 211 N. Wells. And. 3025

LOANS—$25 to $300. Harry Palmer & Co., 105 W. Madison. Rm. 501. Randolph 1090.

LOANS—PERSONAL AND BUSINESS.

Personal Property and Salary.

BORROW ON YOUR OWN RESPONSIBILITY
STEADILY EMPLOYED MEN OR WOMEN SINGLE OR MARRIED ARE ELIGIBLE HERE
FOR A QUICK SALARY LOAN
CIVIL SERVICE WORKERS GET QUICK SIGNATURE LOANS HERE. $30 TO $300.
COMPLETELY PRIVATE. NO OUTSIDE INQUIRIES.
L. T. BAKER & CO.
SUITE 1407. 30 W. WASHINGTON. PHONE RANDOLPH 6151.

JUST SAY, "Lend Me $50, Mr. Tyson." LIBERTY LOAN CORP., 209 N. La Salle.

Collateral Loans.

Jewelry Loans, $1 to $10,000
ILLINOIS STATE PAWNERS ASSN., 140 N. Dearborn, corner Randolph, 2d fl.

FINANCIAL SERVICE.

HEIRS—Cash for legacies, annuities, etc. Probate Finance, 155 N. Clark. Cen. 2022.

HOUSEHOLD APPLIANCES.

General.

MUST DISPOSE OF ALL 1940-'41 GAS AND ELEC. RANGES, REFRIG., ETC. COMMONWEALTH. 620 JACKSON.

16 PC. WEAR-EVER ALUMINUM. Never used. Cash, $45. Irving 3690

Electric Ranges.

SUMMER WAREHOUSE CLEARANCE.
CHICAGO'S LARGEST STOCK.
New Westinghouse elec., was $99 now..$39
New Hotpoint, dlx. top, was $99, now..39
New 1941 Well. auto timer access.....59
Hotpoint, repossessed; only 19
Free delivery; terms arranged. See. 4141.
Open eves. to 10 except Wed., Fri.—Sun. 5.
CENTRAL, 775 W. JACKSON

WESTINGHOUSE, $59. HOTPOINT, $69. WHISTLER CO., 621 W. JACKSON-BLVD.

Electric Refrigerators.

THE HEAT'S ON! !
AT CENTRAL WAREHOUSE
ANNUAL SUMMER CLEARANCE.
All New 1940-'41 Samples
WILL BE SOLD
At a fraction of original price.
FOR IMMEDIATE DELIVERY.
Kelvinator, apt. size, ren., like new..$39
Apex, apt. size, ex. cond. 4 cu. ft., rec..$39
Leonard family size, renewed, only.....$39
Crosley Shelvador, lift top, mfr. guar..$49
Westinghouse, America's finest, ren.....$49
Frigidaire, mst. mls., was $149.50, rec. $59
Coldspot, de l., 6½ cu. ft., ren. like new $59
Frigidaire, all porc., 6 cu. ft., ref., now $69
Philco conserv. spls., was $184, now $89
Kelvinator, air cond., porc., was $319 $109
Stew.-War. Duo-tempt. spl. was $295 $139
Used refrigerators, all famous makes. $20
CENTRAL, 775 W. JACKSON
Open eves. to 10 except Wed., Fri., Sun. 5.

REBUILT REFRIGERATORS
GENERAL ELECTRICS—FRIGIDAIRES.
ALL SIZES. ALL MAKES.
For Homes, Restaurants, and Cottages.
Fully Guaranteed, $22 Up
Buy Direct from Factory.
NATIONAL REFRIG. REBUILDERS.
7733-35 Sou. Chicago-av. So. Shore 8283.
Open Daily to 10 p. m. Sundays to 5 p. m.

GENERAL ELECTRIC
1. IMMEDIATE DELIVERY.
2. BRAND NEW 1940 models. [In crates.]
3. 6-8 CU. FT. Stainless Steel Freezer.
4. Five year G. E. PROTECTION PLAN.
5. Special prices to home own., contractors
"LET'S MAKE A DEAL."
3334 NO. CENTRAL-AV.
MUL. 6800. OPEN EVES.

SEE US—YOU WON'T BE DISAPPOINTED. 1940 General Electric 6 and 8 cu. ft. in crates; big reduction. Also recond. refrigs., like new; all makes; 1 yr. guar.; $32 up; $1 week. Open eves. 4237 N. Lincoln-av

SPECIAL ELECTROLUXES, $29.50.
Gen. Electric, $37.50; Westinghse., $37.50; Kels., $32.50; recond. like new; full guar. 220 W. HURON-ST. OPEN SUNDAY.

IN SPITE of recent legislation we are able to sell like new General Electric refrigerators for $19.95; while they last.
3321 OGDEN-AV. 4766 MILWAUKEE.

ELECTROLUX—Disc. models; original factory crates; lowest prices; new Frigid., West., G. E. Largest elec. dlr., 4002 Irving Park.

ELECTROLUX gas refrig., $89; Kelvinator 6 cu. ft., $79; Westinghouse, $64.
WHISTLER CO. 621 W. JACKSON-BLVD.

FRIGIDAIRE—Fam. size, like new; guar.; must sell at once for bal. due, $38. See credit mgr., 6359 S. Ashland. Open eves.

ACT QUICKLY.
Norge refrig., like new $40. Allied Storage 4312 Cottage Grove. Oakland 2500.

35 FRIGIDAIRES $29-$39. G. E. $39. Recond. guar.; $1 per week. 6403 S. Halsted

Oil Burners and Stokers.

USED Winkler stoker; Timken rotary oil burner, controls; $90; terms. Bit. 1535.

IRON FIREMAN STOKER—Suitable for residence or 2 flat; $95, terms. Delaware 4044.

STOKERS, NEW AND USED.
Many makes. Wholesale. 2407 Montrose.

Stoves.

ANNUAL SUMMER CLEARANCE.
Chicago's Largest Warehouse Stock.
New 1940 table top, all white.........$18
New 1940 Magic Chef, apt. size.........$24
1941 Detroit Jewel table top.........$29
1941 Magic Chef, full size, lift top....$39
1941 Peep Oven Deluxe, was $89, now $49
Also on sale Universal Crown; other bargs. 100's of standard used ranges, $5-$10-$15
CENTRAL WAREHOUSE, 775 W. Jackson.
Open eves. to 10 except Wed., Fri., Sun. 5.

JEWEL table top with lamp, timer.....$32
WHISTLER CO. 621 W. JACKSON-BLVD

Vacuum Cleaners.

RENT—TRY—BUY—New 1941 vacuum or washers; 25c weekly. Wellington 2795.

Washing Machines and Ironers.

IMMEDIATE DELIVERY
1940 Thor Washers, $26
In original crates, family size; 1 year guar. Free delivery. Cash or terms. Seeley 4141.
CENTRAL WAREHSE., 775 W. JACKSON.
Open eves. till 10 except Wed.-Fri.; Sun. 5.

1. IMMEDIATE DELIV. GUARANTEED.
2. BRAND NEW 1940 models.
3. Aluminum Agitator.
4. One year G. E. GUARANTEE.
GENERAL ELECTRIC, $29
3334 N. CENTRAL-AV.
MUL. 0800. OPEN EVES.

RENT A THOR WASHER OR IRONER. 25c A WEEK. FREE DELIVERY. PHONE ALBANY 0140.

WHY BUY a cheap washer when you can have a $69 General Electric for $19.95? 3321 OGDEN-AV. 4766 MILWAUKEE.

RECOND. Washing Mach.—Easy, Maytag, and Thor. A1 cond. $29.50 up. 6939 S. Halsted.

MAYTAG, $34; Norge, $39; G. E., pump, $49. WHISTLER CO. 621 W. JACKSON-BLVD.

50 THOR washers, ironers demonstr., like new. $15-$20-$25. 3448 W. North. Alb. 0141

MAYTAG, sq. tubs; Easy washer and dryer. Thor, 6 mo. old; must sell. 7805 S. Halsted.

RADIOS, SUPPLIES, AND SERVICE.

RADIOS—All makes; guaranteed; $2.95 up. City Outlet, 4620 S. Ashland. Yards 5666.

SAVE up to 40% on all makes radio, phono, recorders, auto radios. Hay. 3020. Op. Sun.

AUTO RADIOS—ALL CARS. SAVE TO 50%. USED, $10 UP. 2005 WASHINGTON.

Service, Repair, Etc.

GUAR. RADIO SERVICE, $1. CITY WIDE. AETNA RADIO SERVICE, ALBANY 6460.

MACHINERY AND EQUIPMENT.

WE ARE EQUIPPED to do all kinds of deep drawing steel stampings; have 40 pressers available; capacity from 75 to 250 tons, with strokes up to 14 in. Hamilton Steel Products, 1815 W. 74th-street.

FOR SALE—2 used Aurora-tool-works drill presses, good condition.
CONSOLIDATED RAILWAY EQUIP. CO. 6702 S. CICERO-AV. PORTSMOUTH 9050.

GUARANTEED AC AND DC motors, generators, blowers, pumps, comp. Arthur Wagner Co. 701 W. Washington. Monroe 7409.

25¼ INCH hand cutter knives; 10x15 new series press, 8x12 press, A. C. motors. Process Stationery, 230 S. Wells. Web. 7356.

AARON'S WILL CALL AND PAY CASH FOR MACHINERY, ELEC. TOOLS, ETC. 172 N. HALSTED. HAYMARKET 2334.

BLOWERS, fans, exhausters—Used; all types. Gen. Blower Co., 405 N. Peoria. Mon. 0574.

9 INCH x 10 inch 3 high rod rolling mill. M. Lizen Mfg. Co., 58 E. 29th-street.

1 H. P. air compressor, 2 De Vilbiss spray guns, cabinet bench; very reas. Vin. 5762.

AIR COMPRESSOR—Genuine bargain. BERNARD 7408 Jeffery. Dorchester 1730.

BARTER AND EXCHANGE.

WANT PAINTING and decorating for perpetual care 12 grave lot. Albany 5008.

150 USED cars—Ex. for diamonds, acreage, mus. instr., rugs, furn., etc. 3520 Archer.

TRADE mod 3 flat bldg for business netting $100 weekly. 622 N St Louis. 1st floor

CLOTHING, FURS, ETC.

HIGHEST CASH PAID FOR men's used clothing; fur coats. We call. Abbott, 4086 Broadway. Lakeview 6820.

HOME FURNISHINGS AND FURNITURE.

(See Also Household Appliances.)

General.

OPEN EVENINGS TO 9 P. M.
Sensational Sale
FURN. MART SAMPLES
SAVE 40% TO 60%
2 piece living rm. sets, odd sofas....$39-$99
3 piece bedroom sets..................$39-$99
7-8-9 piece dining room sets.........$39-$99
5 piece dinette sets...................$9-$29
Better grade twin studio couches..$15-$25
Occasional and pull-up chairs.........$3-$12
Odd beds, springs or mattresses.......$5-$11
Kneehole secretary desks.............$10-$39
9x12 rugs...........................$7.75-$69
Floor and table lamps..............$1.50-$8.50
Odd dressers, vanities buffets......$13-$25
BUDGIN TERMS DEL. 5824.
471 EAST OHIO-ST.
2 Blocks South Furn. Mart

Gigantic Clearance
BUY NOW AND SAVE
Repossessed parlor sets .....As low as $22
Sample parlor sets ....As low as $32
3 piece bedroom sets ....As low as $25
Kitchen sets, all kinds ....As low as $18
Twin size studio couches .....As low as $12
Rugs, all sizes ....As low as $10
Slightly used lounge chairs ...As low as $10
Sample dining room sets ....As low as $22
Desks and odd pieces ....As low as $10
Hundreds of other sensational bargains.
Nelson Bros. Outlets
EASY TERMS. 2 YEARS TO PAY.
[SOUTH SIDE.]
6910 COTTAGE GROVE
[NORTH SIDE.]
4840 BROADWAY
Open daily to 10 p. m.. Sunday to 5 p. m.

COOK COUNTY DISTRIBUTORS.
Furniture in original crates, 50% off. Sold to AVOID RESHIPMENT to factory. 18th Century, French, Sheraton, Swedish.
$125—Beaut. Duncan Phyfe Sofa........$68
$129—3-pc. Limed Oak Bedrm. sets.....$69
$ 55—5-pc. Swedish Oak dinette.........$32
$ 45—9x12 Leaf Broadloom Rugs.........$24
HOLLANDER WAREHOUSE CO.
2420 N. MILWAUKEE-AV.
Daily to 9 p. m.; Sunday to 5. TERMS.

SELL FOR BALANCE DUE
WANTED—Reliable Party to take over Beaut. 3 Rooms of Furniture. Like New. Parlor Set, Bedrm Set, Din Set, Rug, Lamps, Tables, Pictures, Mirror, Dishes, Silverware, etc. All for $128. Will sep. Cash or Terms. $2.00 Wkly. Free Delivery. Irving. 7839 S. Halsted-st. Open to 9 p. m.

Carpets—Furniture—Rugs
3 FLOORS OF NEW, some used
Latest designs—EASY TERMS.
IN VERSCHOORE'S WAREHOUSE.
4040 N. Kedzie. Open eves. 10. Sun. 5.

REPOSSESSED FURNITURE—3 rooms, complete; 1 MONTH OLD; bedrm., living rm., dinette, rugs, lamps, table, mirror, pictures, etc. Cost $475. Sell for balance due. $128, terms. MEYERS, 455 W. 63d-st. OPEN EVES. TILL 10 P. M.

MEYER'S AT 4153 ROOSEVELT — Open evenings. Sunday till 5; OVER $400 SAVED on 3 comp. rms. of FURN. USED 6 WKS. Includes bedrm., living rm., dinette, spring, etc. Was $550; bal. due $149. Tms.

REMER STORAGE SALE—EASY TERMS: PAR. BED, DIN. SETS, $29; RUGS $15; SEAMLESS WILTON CARPETS LGE. SIZE. 5822 N. Western. Open 3 eves. 9; Sun., 5.

IN SCHAULER'S STORAGE—NO FINANCE. Hi-Grade Parlor, Dining, Bedr.....$39 up. 9x12, 12x15 rugs, Wilton, Orient. $15-$49. 4644 N. Western. Eves. to 9 ex. Wed. Sun. 5

BAER STORAGE FURN.—Parlor, dining, bedroom sets, $29. 1927 MILWAUKEE-AV

10,000 YDS. NEW BROADCLOTH CARPET; 200 new 9x12 rugs; cheap. 5409 S. Halsted.

9x12, 8x10, 6x9 USED RUGS, $3.50. 4354 W. MADISON. OPEN EVES.

Central.

LINOLEUM, LAID FREE, CARPETING. Inlaid .69, .90 sq. yd.; used battleship .73. 12 ft. Quaker, .49 sq. yd.; carpet, .69 yd. 1547 Roosevelt. Tu., Th., Sat., 9 CAN. 1553.

LINOLEUM LAID FREE—Inlaid, 69c sq. yd. Felt base, 3c sq. ft. Open Tues., Thurs., Sat. eves. 4812 N. Western. Ard. 4100.

FURNITURE, Linoleum, Carpet, 50% off. 2940 Wentworth; terms. Inlaid linoleum, 98c yd. Vic. 2894. Carpet, $1-$5 yd. laid.

South Side.

FOR FINE FURNITURE AND RUGS
VISIT
Dunn Bros. Storage Whse.
6714 COTTAGE GROVE-AV.
Open eves. till 9 p. m. Sun. to 5 p. m.

SELLING OUT AT WHSE.
1,875 BIG RUGS SLASHED 55%.
795 Unclaimed 6x9, 9x12, to 12x18 $2-$49
485 Samples, 2x3 to 9x12 to 12x24 $1-$79
595 New 4x6 to 9x22 to 12x30.....55% off
Checker Cleaners Whse. 1301-11 W. 63d-st.

SAVE AT CITIZENS
2-3 ROOM OUTFITS $89 TO $149
Parlor, Bedrm., Din. Rm. Sets, $29 to $98
Bargain Basement of Storage used furn.
6231 COTTAGE GROVE. Open eves. Tms.

Just Released From Storage
ALL WOOL—3 Chinese rugs; 2-9x12s, 1-8x10; one American Oriental, 12x18. MICHAEL DUNN, 6740-42 Cottage Grove.

MART FURN. OUTLET.
3 RMS. NEW FURN., $129
5725-27 S. HALSTED-ST

500 RUGS—9x12 AND LARGER.
230 yards used Wilton carpet; 900 yards taupe, $1.35 yd.; 850 yds. rose, $1.95 yd. ROYALTON RUG CO., 4727 COTTAGE GR.

SAC.—5 rms. beau. furn., used 3 mos.; par., din., 2 bdr. sets, rugs; sep. Dlr. Fai. 1148.

MOVING to Fla.—Knabe grand piano, exc. cord., $200; liv. rm., bedrm. sets. Sag. 9422

6 PC. dinette set—Mahog. china cabinet, 3 odd chairs; like new. Sag. 1081.

6 COMPLETE rms. modern furniture—Reasonable. 7414 Chappel. Fai. 2370.

BEAU. Irwin made bed—Hand carved and dec. Box spg. All silk spread. Midway 0121.

North Side.

THREE rooms of good furniture, living room, bedroom and dinette sets, large gas stove, studio couch, rug, tables, lamps, pictures, etc., originally sold for $485, will sell for balance due $169. Terms. Wallen Fine Furn. Co., 3300 N. Clark-st. Bit. 2339.

KERMANSHAH rug, 11x8; Oriental hall runner, 16x4; Duncan Phyfe din. rm. table, 6 rosewood chrs., French bedrm. set, mahogany twin bds., wht. desk-chr., Wedg. dishes, torquoise carpet'g, 22x13. Sup. 4692.

SACR. furn's. fine home—Lg. oak buffet; 3 pc. Sec'y.; several lg. murals; oil paintings; 9x12 Mandarin [Chinese] rug; Ivory chest. Lvg. city. Call caretaker. Del. 5933.

MUST sell 6 rms. beau. furn.; 2 mo. old; parl., din., 3 bedr. rugs. Sep. Dealer. Lon. 2540

REPOSS.—3 rms.; like new; $99, $5 down. Eve. till 10. Advance Whs., 4342 Broadway.

Northwest Side.

USED RUG MART.
1,465 RUGS ORDERED SOLD.
DEALERS INVITED.
645 unclaimed 6x9, 9x12 to 11x18..$2-$59
496 samples, 4x7, 9x12 to 12x20....$3-$69
380 new; save over ½. Act quick.
Amer. Pneu. Carpet Clnrs. 3920 Armitage.
Open Tues., Thursday and Saturday eves.

BRAND NEW J. Lind and 4 poster wd. beds; mod. beds, coil sprgs., mattress, $5.75 ea.; twin innerspr. studio couches, $17.50; 3 pc. bedrm. suites $39.75, cash or tms. Chicago Bedding Co., 2645 Milwaukee. Alb. 1111.

HIGH grade, slightly used rugs—Chinese, Pers., Turk., Am.; all sizes. Trms. Op. eves. Caravan Rug Cleaners, 3635 N. Central-av.

West Side.

9X12, 8X10 USED RUGS..........$3.00
228 N. CICERO-AV. OPEN EVES.

FOR sale—10 rooms of furniture. 3408 Jackson-blvd. Call from 2 to 4 p. m.

HOME FURNISHINGS WANTED.

NORTH.........................Edgewater 6900
South..........................Fairfax 6180
West...........................Merrimac 8313
Most $ $ $ for your furn.; grand pianos, rugs. See Shamrock first. Call day-night.

CALL KEDZIE 1300
Good cash prices for used furniture, rugs, sew. machines, grand or midget pianos, etc.

SUNNYSIDE 6000—NEED USED FURNITURE, oriental, domestic rugs, sewing machines, at once. Will pay your price.

CALL LAWNDALE 4300.
Your own price for good used furniture, rugs, stoves, etc. Eves. Mans. 7183.

CALL Clark's, Lon. 4711; wanted all types of furn., bric-a-brac, rugs. Highest prices.

ROCKWELL 0901—We pay your price; need furniture, rugs at once; eves. Roc. 8421.

PARTY needs rugs, furniture, china, grand pianos, linens. Longbeach 7459.

CHICAGO ART GALLERIES BUY FINE furn., orientals, bric-a-brac. Lon. 7218.

HOMER'S Art Galleries needs rugs, furn., china, sil., linens, ptgs. Briargate 9322.

BUSINESS DIRECTORY.

Moving, Storage, Etc.

WARREN BROS. MOVING CO. Interstate lic. and bonded. 2450 Montrose. Irving 3303.

NATION-WIDE SERVICE — LOW RATES. Union Van Corp. 155 N. Clark. Cen. 1592.

GENERAL MOVERS INC.—Move safely at low cost. 3204 Harrison. Van Buren 6878.

TRANS-AMERICAN — COAST TO COAST. 540 W. 59th. Wentworth 0700.

COAST to coast—Low rates; fully insured. JACOB VAN LINES. STEWART 6464.

Rug Cleaning.

$1.50—9x12 DOM., clean both sides and glaze like new; exp. rep.; all work guar. Call anywhere. A1 Rug Cleaners, Kildare 8414.

$1.50—9x12 DOM. RUGS cleaned, repaired. Furniture clean. M & H Cleaners. Ked. 1614.

BUSINESS OPPORTUNITIES.

Businesses for Sale.

AUTO repair shop—Fully eqpd. Terms to resp. party. 2452 W. Division. Arm. 4560.

BAKERY shop—Established over 30 years; neighborhood trade; good opportunity for right baker; small amount of capital required. 3620 W. Cermak-rd.

BAKERY—S. W. res. dist. with or without bldg.; cor. loc.; 2 to 3 man shop; no comp.; stdy. home trd. 2858 S. Trumbull.

BAKERY—Est., in gd. loc.; low rent; 1-man shop; ideal for cple. Webster's, Rog. 9837.

BARBER shop in north side hotel—2 chair. Mod. rt., $25. Sac. 534 N. Rush. Del. 5213.

BARBER and beauty shop—Also fixtures; new, used. PAIDAR CO., 1120 N. Wells-st.

BARBER Shop—3 chairs. Est. 22 years. Reas. 1615 W. 35th-st. Laf. 5543.

BEAUTY SHOP on Sheridan-rd.—All new equipment; chrome furniture; Venetian blinds; doing good business. Sell acct. illness; reas.; terms. Long. 1129 or Pal. 8175.

BEAUTY shop for sale—Supplies, equipment; cash; easy terms. Catalogue free. GIBBS & CO., 21 S. WABASH-AV.

BEAUTY SHOP—Established for years; would like to go away; living quarters. 1450 Fullerton.

BEAUTY SHOP in Berwyn—Established 5 years; good location; retiring; make offer. Berwyn 4205.

BEAUTY shop—Excel. location; reas. rent; well estab. 8006 Cottage Grove-avenue.

BEAUTY SHOP—Lge. bldg.; mod. equip.; rt. $30; 2½ r.; $700; leav. city. 2339 W. 67th.

BEAUTY SHOP — Mod., all new fixtures. Reas. Tms. Acct. of illness. 129 N. Cicero.

BEAUTY SHOP—With or without living qtrs. Est. bus. Gd. loc. 4301 S. Whipple.

BEAUTY SHOP—Est. 6 yrs.; good bus.; exc. loc.; sacr. quick sale; lvg. city. Euc. 10221.

BEAUTY SHOP—Polish neighborhood; good opportunity; reas. 4129 S. Richmond.

BEAUTY Shop—Gd. location. Sacrifice. $350. West Side. Lackawanna 9652.

CANDY, cigs., notions, ice cream, schl. sup.; 3 rms., bath; low rt.; sac. 1306 N. Crawford.

CANDY STORE-sandwch.—Across sum. schl.; liv. qtrs.; gd. bus.; real buy. 2611 Hirsch.

CANDY, Ice Crm., Fountain—No. side corner. Estb. 2 rms. 2109 N. Spaulding. Heller Co.

CANDY, notions, tobacco, school sup., postoffice—2 living rms., heated. Avenue 3058.

CARTAGE Business—3 units. Good living. Call Seeley 4082, after 5 P. M.

CLEANING—Dyeing store; good location; established; Becker Cleaners 6242 Prairie Av. Normal 2400.

COCKTAIL BAR
and lounge; heart of prosperous western suburb; doing capacity business; uniquely appt.; fully equip. kitchen; priced low for immediate sale. Address P N 51, Tribune.

CONFECTIONERY—Good Waukegan location. Living quarters in rear. Low overhead. Address M N 273, Tribune.

DAIRY—Will sell my grade A bottling plant. Doing good business. Owner wishes to retire. Address O H 493. Tribune.

DELICATESSEN—Beautiful store; lge. rms. in rear; $1,700 mo. business; full price $2,950, easy terms. 2436 E. 106th-street.

DELIC.—Milk, ice cream, candy; near high school. 1841 W. 62d-street.

DELICATESSEN—Fully equipped, good neighborhood loc.; cheap. 3760 Ogden-av.

DELIC.—New fixt., fresh stock, 3 rms., htd. Worth $1,500. Sac. $550. 3042 N. Laramie.

DEL.—Nice neat store. Going bus. on No. side; liv. quarters; gar.; $800. Rav. 4983.

DELICATESSEN, Ice Cream, Candy, Elec. Eq.—Gd. loc. Rent $25 mo. Barg. Jun. 2280.

DELICATESSEN—North side. With rms. At a real bargain. 2109 N. Spaulding. Heller Co.

DENTAL OFFICE—Maywood, Ritter X-ray; complete office. Cheap; retiring. May. 1367.

DRUG Stores For Sale—Will finance. BERNSTEIN AND PAUKER. 30 N. La Salle-st. Central 2832.

FARM—Resort, 40 acres; poultry-dairy; modern home; dining room; cottages, outbldgs.; elec., bath, showers; lifetime opportunity. $3,500; $1,500 down. See: Paras, 420 Linden-street, Hartford, Mich. Tel. 121.

FISH MARKET—Wholesale and retail. Same location south side 15 years. Reasonable for quick. Address O J 202, Tribune.

FLORIST-NURSERY for sale or trade for good farm. Doing nice business. Other interests. $10,000 down will handle. Address F M 42, Tribune.

FOOD Market—Lge. old estab. in connection with bakery and meat market, doing gd. business, will sacrifice, owner in mfg. business. 6757 Stony Island-av.

FOOD shop—Opp. 2 schools; elec. equip.; exc. ice cream, beverage bus.; rt. $35; 4 beaut. rms.; priced rt. Ross Co., 6412 Cottage Gr.

FOOD shop, del'tsn and groc.—Estab. 12 yrs. on No. side, in residential dist. Pr. $4,000. Owner retiring. Address N M 258, Tribune.

FOOD SHOP—Candy, ice cream; htd. liv. qtrs.; rt. $27.50; gar. 2850 N. Central-av.

FOUNTAIN LUNCH KARMELKORN
Cigarets, candy. Prominent transfer cor. Theater bldg. Rent $60. Illness forces sacr. $1,000 required. 1552 Devon-av., bet. 1-3.

GAS station — Conoco; steady home trade; guarantee $300 month net profit. 7171 Irving Park-road. Avenue 9856.

GAS sta.—Used car lot; nr. Studebaker plant. Rt. $12 month. 5859 Archer-avenue.

GAS STATION—Encl. grease and wash pit; gd. oppor. Full price $350. Avenue 7311.

GAS sta.—Big business; wonderful opp. for right party; $250 full price. Hum. 1834.

GRAIN elevator, coal, feed, implements, hatchery—Mod. residence; estab. business. J. W. Bates, Savoy Hotel, Momence, Ill.

GROCERY-Meats-Fruit-Vegetables—Complete; $950 weekly business. Estab. 15 yrs. Cheap rent. Good loc. Will sacr. Butterfield 9719 after 5 P. M. Mr. Taylor.

GROCERY, $900 COMPLETE!—1940 refrt. in perfect condition, cost $900 alone. New stock; inventory worth $700. Also CANDY STORE $250 compl. 4035 Armitage-av.

GROCERY-MARKET—Ideal corner location; well equip., stocked; profitable bus.; reas.; other bus. Regent 0637 after 7 p. m.

GROCERY Store and Ice Cream Parlor—Separate stores on corner. Reasonable. Nevada 7950.

GROCERY, ice cream—Clean stock; elec. fixt.; 5 rms., heat; must sac. 1632 Winnemac.

GROCERY, Meats—W. Madison; good bus.; pr. $1,800; cash $800. Stephens, Ran. 2250.

HAMBURGER-LUNCH—REASONABLE. Busy location. 5604 Stony Island.

HAMBURGER-light lunch—Must sell at once. Owner. 4717 Madison, evenings.

HAMBURGER lunchrm.—Specialty. Gd. bus. Fine setup at Forest Pres. 6422 Milw. [Av]

HAND LAUNDRY—Estab. 2½ yrs. Nice business. Other interests. 5206 W. DIVISION.

HOTEL—50 rms.; dining rm. and gar.; 90 mi. from Chgo., nr. army camp; year around bus.; half permanent; must sell cheap. Small cash buys entire property. Owner, H. W. Meadows, 39 S. La Salle.

ICE Cream, Candies—Real buy. Good reason for selling. Kritsman None Better Ice Crm. 1025 S. Kedzie, 9-11 a. m.-4:30-6:00 p. m.

ICE route—With 2 trucks; established 20 years. Apply 6000 Federal-street.

ICE cream store and sandwich shop—Call for appointment. Stewart 3793.

LADIES' Ready to Wear—Growing bus. Liv. rms. Called to service. 1829 Montrose.

LAUNDRY — [Hand] colored neighborhood, very gd. spot, can't handle, no reasonable offer refused. 306 E. 61th-st.

LAUNDRY—Hand laundry; living quarters; good opportunity; reasonable. Austin 2585.

LIQUOR store on N. side; on account of draft; very reasonable. 5802 Montrose.

LUNCHROOM on highway—Reas.; sac. account ill health. South Chicago 8293.

LUNCHROOM—Seats 30; very reasonable; factory district. 2633 Southport.

LUNCHRM.—Center trkg. and mfg. dist. lvg. qtrs., rt., $30. Sac. 335 W. 31st. Cal. 6586.

LUNCH ROOM adjoining tavern. Gd. bus. $500. Rt. $45. 1000 W. Madison. Mon. 3273

LUNCHRM.—24 hr. serv.; est. 5 yrs.; $2,000 mo. bus. Seeley 9895 bet. 2-4 p. m.

MEAT market—Doing $500 a week business; rent $100; good location. Will sell reasonable. Address O K 450, Tribune.

MEAT route—Estab. 11 years; good paying. Address N P 254, Tribune.

MEAT MKT.—A real buy. Nr. 3 way transfer corner. 2410 Lincoln-av. Lin. 2272.

NEWSSTAND—Real bargain; $800; earns betwn. $30-$40 wk. Call Monroe 0198.

NIGHT CLUB, cabins—On river frontage, excellent fishing and hunting in resort area. Box 161, Rt. 2, Ironwood, Mich.

PAINT manufacturing plant—Wholesale and retail; also equipment; account of draft. Address O B 423, Tribune.

PRINT shop—Small job shop; plenty of bus. Sacrifice. Address O J 418, Tribune.

RESTAURANT—Good location. Established 25 yrs. Doing good business. Sacrifice at reasonable price. Phone INDEPENDENCE 3722, after 6.

REST.—Busy loc.; inc. $500 per wk.; rent $60; mod. fixtures; widow will sac.; sm. amt. req. Address N N 356, Tribune.

RESTAURANT—$90 day bus.; air cond., excellent equipment; $1,500 cash required. Business Brokers, 120 S. La Salle. Ran. 2557.

RESTAURANT—10 yrs. same location; sacrifice on acct. sickness. Triangle 8878.

RESTAURANT—Near Clearing; do $75 day. Genuine barg. Beegan & Co. Lon. 8759.

RESTAURANT—Next to Theatre. Seats 34. Exc. business; ideal for cple. 3940 W. 26th.

RESTAURANT and barbecue—Drafted, must sacrifice. 210 E. 47th-st., La Grange.

RESTAURANT and bar — Doing wonderful business. 422 Rush-street.

ROOMING HOUSE—20 rms., stoker heat. Clean; ideal location. 2 yr. lease. Moneymaker. Address O D 426, Tribune.

RMG. hse.—36 rms.; 1-2's; newly dec.; wall beds; Frigid. Price $3,500; $1,500 cash dn. Nr. L. bus. Dahl, broker. Lon. 4770.

RMG. Hse.—60 rms. Hyde Park. Lse. 6 yrs. Rent $200, nets $300. Pr. $4,500, terms. D. F. CAPPS CO., 61 W. Schiller. Sup. 6160.

RMG. hse.—51 units; Uptown; inc. $1,200; rent $200; new lease; refrig.; stoker. $4,000 req. Sun. 9281.

Rmg. hse 40 rms Linc. Pk. rt $200 4 y. l. clean; well fur.; 12 refr.; pr. $3,650; tms. Steinbock & Alexander. 160 N. La Salle-st.

RMG. hse.—15, 13, 28 rs.; rent or sale; barg. Inq. 1652 Maypole or Lon. 0700. Victor.

BUSINESS OPPORTUNITIES.

Businesses for Sale.

RMG. hse.—14 rms., 2 baths; rt. 365; take trade for small down payment. Lin. 2494.

ROOMING apt.—6 rms., 2 kitch., Frig.; exc. income; bargain. 6146 Dorchester. Apt. 3E.

SANDWICH Shop—Short orders; living quarters; reasonable rent; excellent location; west of Chicago; illness reason for selling. Address F O 18, Tribune.

SANDWICH Shop, Ice Cream—Trans. cor. hi way. Sac. ill. Mod. equip. Barg. Mon. 2174.

SHOE Repair Shop—Small town, 1,100 pop.; only shop; well estab.; very reas. Sac. Draft. Address F O 4, Tribune.

STEAM laundry—Mod., doing approx. $15,000 per mo. Route aver. $23. Facilities for plnt. expan.; can dble. cap. $35,000 will handle. Address F 366, Tribune.

TAILOR shop—In central Wis. city of 5,000; only one in county; fully established and good bus. for couple willing to work. ADDRESS F O 10, TRIBUNE.

TAVERN and 8 rm. living quarters; modern equipment; $5,000 cash down payment. C. M. St. P. & P. R. R. and La Grange-rd., former Mannheim-rd. Freddie's Tavern.

TAVERN — Corner location, factory and neighborhood trade. Direct draw, elec. rfg., 4 rm. flat, rear. 4156 Belmont-av. $1,500.

TAVERN—Good loc.; opposite Cubs' park. Must sacrifice; owner ill. 1039 Addison.

TAVERN—BARBECUE PIT, CORNER LOCATION. LOW LICENSE. 7422 GRAND-AV.

TAVERN W. S. $700 buys complete. Inspect today. Beegan & Co., Lon. 8759.

TAVERN—Well estd.; reas. rt. Saddle Inn, Deep Lake-road, Lake Villa, Ill.

TRACTOR and Trucking business—Established 20 years. West. Call Forest 65.

FOR SALE OR TRADE—38 stands of Italian bees; all equipment; sell acc't unable to handle. Dr. Walter, Waukegan, Majestic 2082

If the kind of store or business you want is not offered for sale today, why not advertise in the Business Opportunity Wanted Column? Stop in today at the Tribune Want Ad office, Madison and Dearborn streets, or call Superior 0100. Ask for an Ad Taker.

Partnerships and Investments.

MFG. bus. needs cap.; swamped with profitable orders. $1,500 req.; partner; or will sell out; doing natl. bus.; chance for expansion. Address O A 216, Tribune.

Concessions, Locations, and Leases.

EXCLUSIVE shop will lease millinery department. High class following. Established. Unusual opportunity to establish excel. bus. with very small capital, if exp. Man pref. Gentile. Address F 300, Tribune.

SUPER Service station and garage for lease—Centerville, Michigan. Best location—modern equipment. Write J. M. Mandigo, Centerville, Michigan.

6 RM. flat—Large rms.; front could be used for business. 2814 Milwaukee, cor. of Milwaukee-Diversey. Des Plaines 398-R.

GAS STORAGE WANTED—Bulk plant on lease; north or northwest; preferably suburb. Address O J 207, Tribune.

NEXT P. O., I. C. L Sta.—White chain store st.; sgl. cor.; also dbl.; good most bus. Kenwood Syndicate, 1130 E. 43d. Ken. 8407

RESTAURANT—Completely equipped; factory dist.; closed eves.; gd. bus. Webster 0845.

60 RM. bldg.—Hyde Park. To lease vacant. D. F. Capps Co., 61 W. Schiller. Sup. 6160.

Manufacturing.

SMALL plant will build and rebuild machines. Experimental and model work. Production for drill press and milling machine; also assembly work. Hay. 4284.

Business Equipment.

FOR sale—One Black and Becker Engraving Rudder; one Van Dorn electric hammer—11 pounds; a lot of miscellaneous machinist's tools. 15 N. Halsted-street.

COMPLETE BEAUTY SHOP Equipment—A1 condition, for 2 operators including Neon sign. Bargain for quick sale. Address F 351, Tribune.

BARBER Shop Fixtures—3 chairs complete, 6 mo. old. Cost $1,600. Sacrifice for cash. Call Triangle 7760, after 9 P. M.

FACIAL AND SHAMPOO chair, manicure table. P. W. machine, 3 unit dryer and chairs. Must sell this week. Tri. 5690.

ELECTRIC shoe repair machine and equip. Lincoln Storage Co. 4259 Drexel.

HAY fever victims take notice—New Philco York air cond. Only $72. Ran. 4816.

BEAUTY Shop Equip.—Comp. Modern. Sacr. Give phone. $350. Address F 327, Tribune.

CLEANING and Dyeing fixtures—Compl. Pantex press, mach. Lve. city. 905 S. Kedzie.

Business Service.

IF YOU CANNOT SELL YOUR BUSINESS for all cash, sell on time and we will buy your mortgage.
E. EDWARDS, 9 W. Washington. Fra. 1966.

Wanted.

BAKERY wanted—To rent or lease, by rel. pty. Keippel Bakery, 2319 Belmont-av.

GAS STATION WANTED—FELDMAN. 544 ROOSEVELT-RD. HARRISON 3500.

WE BUY or sell your business—Conf. serv. DELMONT CO., 2839 N. Clark. Bit. 2584.

SELL your bus. thru this well estab. live organ. KANE, 828 N. State. DEL. 2305.

STORE AND BAR FIXTURES.

25c A DAY RENTS A 10 CU. FT. REFRIGERATOR FOR ANY TYPE OF BUSINESS. EVENTUAL OWNERSHIP METER PLAN. FOR DETAILS CALL ANDOVER 4444.

ICE Cream Freezer, Cigar Counter, Water Cooler, 8 booths, 2 typewriters. Very reasonable. 526 E. 79th-st. Stewart 5211.

PRIV. party will sacrifice 6 ft. double duty delicatessen display electric refrigerator. Brand new. Van Buren 5341.

MARCEL chairs, $3; waving mch., $39; 4 ft. showcase, $9. Paidar Co., 1120 N. Wells.

DOUBLE DUTY REFR. COUNTERS—6 and 8 ft.; very cheap. 220 W. HURON-ST.

STORE-tavern fixt.—Hamburger lunch equip.; new-used. Chas. Bender Co., 608 N. Wells.

USED seltzer maker—Complete with stock of bottles; cheap. Central 4908.

$700 KELV. refrig., rest. size; 15 cu. ft.; A. C. current; $300 cash. 423 S. Clark.

RESTAURANT fixtures, equip. forecl.—Auction August 1, 11 a. m. 5012 Broadway.

1 REFRIG. counter, 2 scales, 1 coffee grinder, 1 cash reg.; priv. 3634 Lawrence.

FLOOR cases, counters, shelving, tables, wall cases, display stands. 1672 W. Ogden.

DOGS, CATS, BIRDS, PETS.

CATS.

SILVER tabby Persians, 7 weeks old; housebroken; $4-$5. Dorchester 9192.

DOGS.

Chow Chows.

BEAUT. ped. black and red pups; 11 wks.; must sell at once; reas. 4032 Fifth-av.

Dalmatians.

MUST move quickly—A beau. marked, royally bred litter. Bensenville 69-M-2.

Dobermann Pinschers.

3 RED males—5 mos. old; trim., innoculat. Open Sat. nite. 17 Ill.-st., Chicago Heights.

Setters (Irish).

CHAMP. bred.—Beaut. for show or hunting; 3 mos.; sacr. Bri. 6086 after 6:30 p. m.

Spaniels (Cocker).

BLACK cocker spaniel pup—8 wks. old; 9 champions in line. Rav. 3647.

St. Bernards.

MALE registered pedigreed dog; 5 yrs. old; excellent watchdog; leaving town; must sacrifice. Mansfield 1640.

Dogs—Miscellaneous.

9537 S. WESTERN-KITTENS
Going out for business. Everything must go. Bostons, Scotties, Toy Fox, Irish Setters, long nose Collies, Airedales, Spitz, Police, Wires, Cockers, Irish Terriers, Shepherds. Trained watchdogs. Chows. Cheap.

524 N. CICERO-AV.—Selling off, cockers, Bostons, chows, poms., Scots, wires, Irish terriers, beagles, setters, collies, bull terr., spitz, police, dobs., cattle dogs, burglar-proof watch dogs. As low as $2.

SEE LORING'S FOR BETTER PUPPIES. Big selection. All breeds. Low prices. River-rd., 1 blk. N. Irv. Pk. Fra. P. 2174.

HEALTHY AKC WIRE PUPPIES — Also Cockers. E. Sheridan 7104 N. Clark.

PAUL'S for all breeds dogs—Low prices. Board'g, clip'g; low rates. 4701 N. Harlem.

PUPPIES—All Popular Breeds, $3-$5; mixed puppies, $1. 834 Milwaukee-av. Open eves.

Miscellaneous.

MINKS—20; WILL SELL OR WANT BOARD. BELMONT 1166.

OFFICE FURNITURE AND DEVICES.

1 LOT of safe deposit boxes, 5 steel plan files, 8 safes, 5 steel desks, 2 16-drawer, 5x8 Kardex cabinets.
SPITZER'S, 167 W. LAKE-ST.

LYON shelving, lockers, files, desks, chairs. CENTRAL, 20 W. Hubbard-st. Del. 8495.

USED files, desks, chairs, tables—Bargains. Geiser, 130 W. Lake-st. Dearborn 3788.

CONTENTS OF BANKRUPT OFFICE. Desks, files, etc. 2815 Broadway. Lak. 9609.

BOOKKEEPER, adder, calculator, dictaphone, safe. 4904 W. Madison. Austin 8888.

HAY fever victims take notice. New Philco York air cond. Only $72. Ran. 4816.

USED office furn., files, desks, chairs, etc. KENDRICK, 218 W. Jackson. Cent. 4324.

DESKS, chairs, bookcases, files, stat. cabinets, safes. R. W. McGrath, 1672 W. Ogden.

CAMERAS AND OPTICAL GOODS.

CASH OR TRADE ON ANY EQUIP.
HOBBY CAMERA STORES
322 W. MADISON. DEA. 1474.

CAMERAS, SPORTING GOODS PAY $1 WK. We buy, trade, rt. Op. Th. Sat. 9. Sun. 5. BOLOTIN Camera, 720 Roosevelt. Can. 2113.

MOST cash for used cameras. Bass Camera Co., 179 W. Madison-st. State 7410.

SPOT CASH FOR YOUR CAMERA. CHICAGO CAMERA CO., 2324 S. Michigan

WANTED—Used photo equip.; will pay cash or trade. General, 2308 Devon. Hol. 6200.

Chicago Daily Tribune.
THE WORLD'S GREATEST NEWSPAPER

Hopkins Confers with Russian Officials on U. S. Aid—Chicago Bids Farewell to Auditorium

News Dealer Andrew Wasinack (left) selling two Tribunes to W. L. Heald at Central street "L" station in Evanston. Dog, Jigge, takes one paper home to Mrs. Heald. [TRIBUNE Photo.] (Story on page 3.)

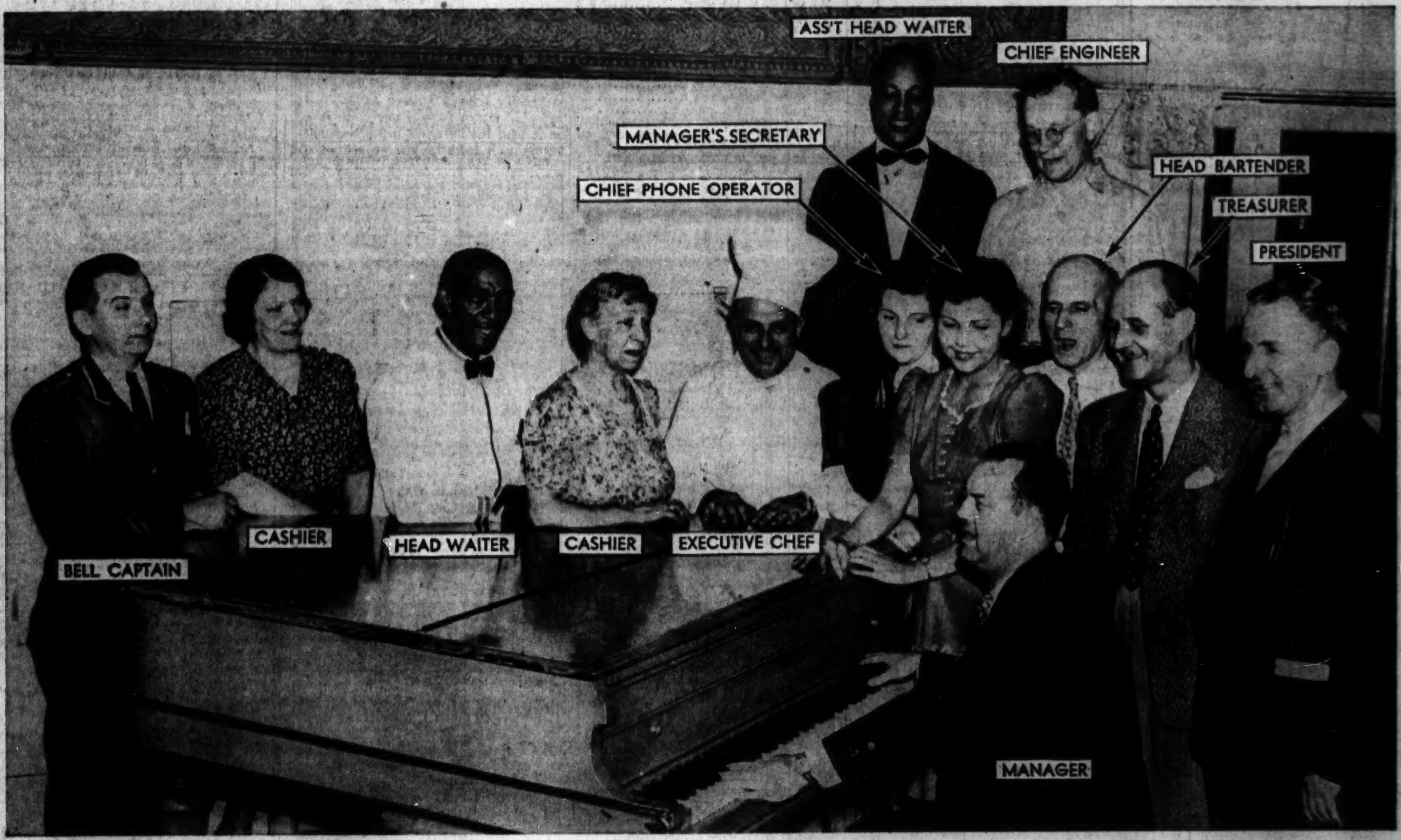

Employes singing at Auditorium hotel before it closed. Left to right, front: Mike Melnjak, Blanche Clyde, William Lawrence, Marie Delafontaine, Louis Pannetier, Katherine Flannery, Doretta Baxter, James O'Neil, R. I. Snore, John Goodridge, G. Mink (at piano). Rear: C. Evers (left), J. Shauer. [TRIBUNE Photo.] (Story on page 1.)

Harry Hopkins (left), United States lease-lend co-ordinator, greeting British Lieut. Gen. F. N. Mason-MacFarlane in Moscow. Center: United States Ambassador Laurence Steinhardt. [Associated Press Wirephoto: Sent from Moscow by radio yesterday.] (Story on page 8.)

Russian soldier preparing bundle of hand grenades to hurl at German tanks, according to soviet censor in Moscow. [Associated Press Wirephoto: Sent from Moscow by radio yesterday.] (Story on page 6.)

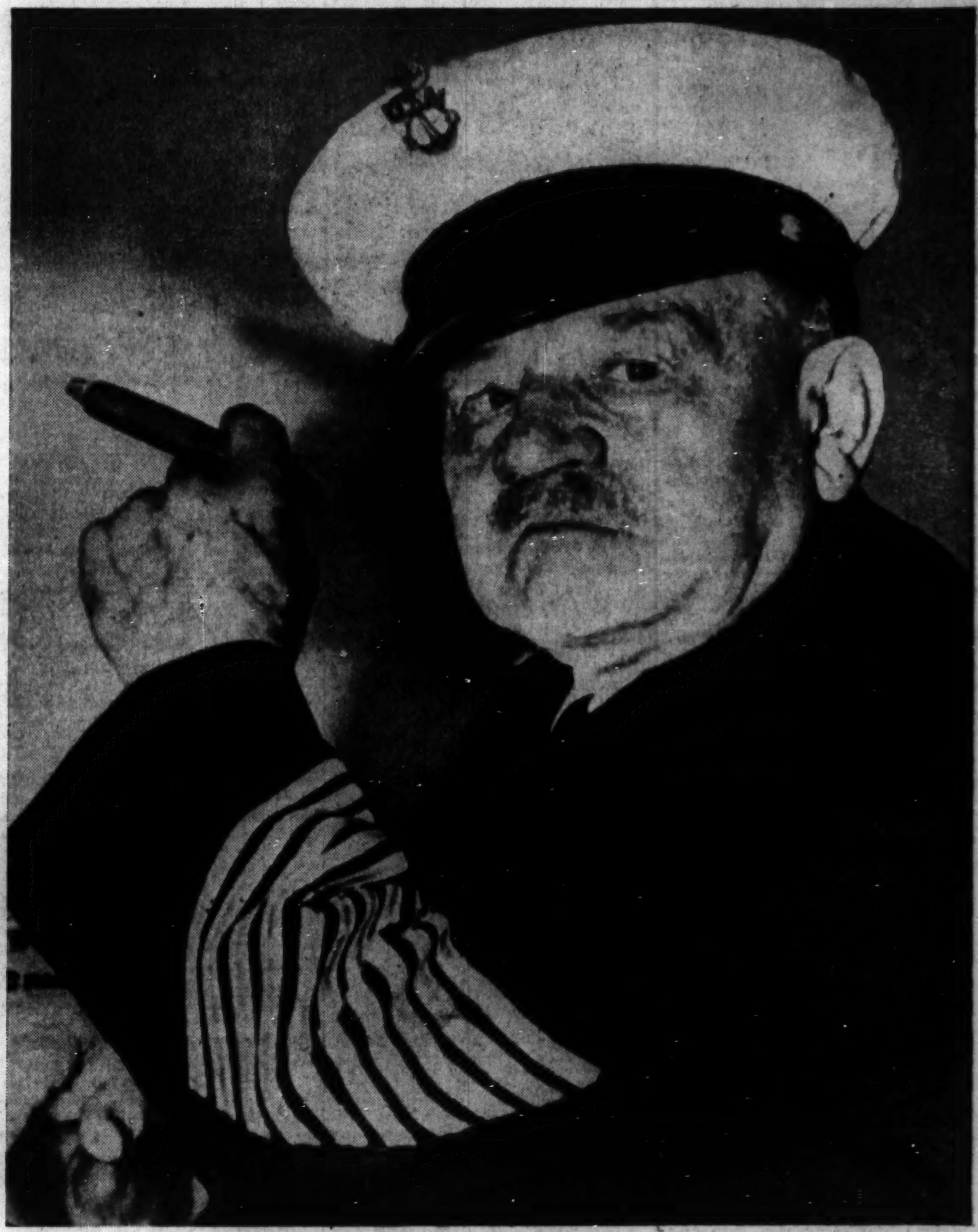

[Associated Press Wirephoto.]
George Sanderson, age 80, of San Francisco, who spent 40 years in the navy before retirement in 1922, has been denied plea to re-enter active service. (Story on page 6.)

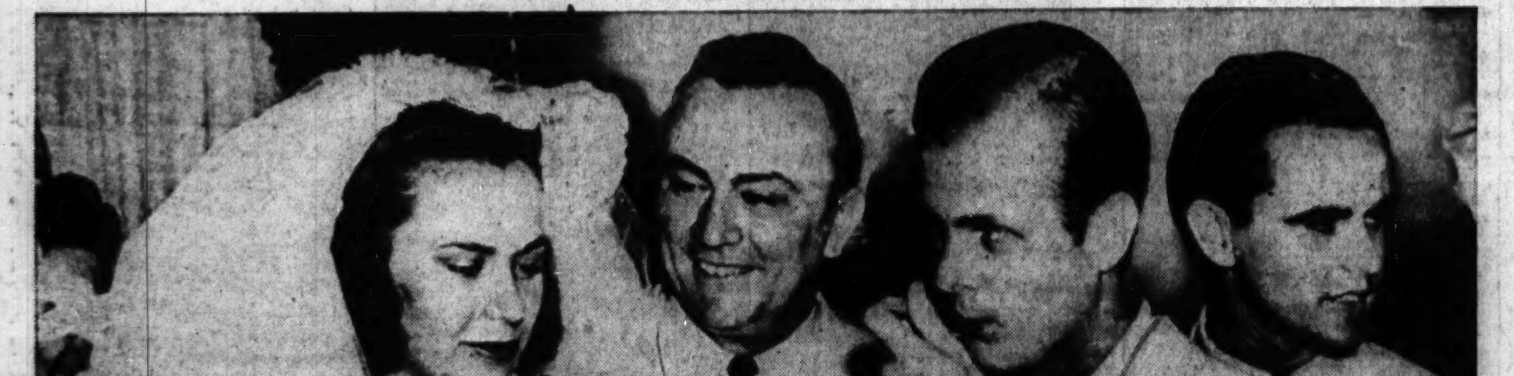

J. D. Wrather Jr. and his bride, the former Molly O'Daniel, eating wedding cake in the executive mansion at Austin, Tex., last night while Gov. O'Daniel, bride's father (between them) and Pat, her brother (right), look on approvingly. [Acme Telephoto.] (Story on page 3.)

Mr. and Mrs. John W. May Jr. (left) and Mr. and Mrs. Charles W. Carson. Recently May flew from Los Angeles to Springfield, Mo., and persuaded Marjorie Mann to marry his boss, Carson. He then returned home and won hand of Margaret Crosby. [Associated Press Wirephoto.] (Story on page 11.)